Insurance **GEO. T. BRADY** EVERETT SQUARE, HYDE PARK Real Estate

WM. D. WARD

Jeweler and Optician

Stationery, Cut Glass, &c.

REGISTERED OPTOMETRIST PRESCRIPTIONS FILLED

FINE WATCH REPAIRING

Our Motto: Best Goods, Best Work, Best Service at Reasonable Prices

ESTABLISHED 1889
Telephone

EVERETT SQUARE

THE HARRY R. STONE CO.

GROCERS

A Full Line of

FIRST CLASS GROCERIES

Sole Agents for KING ARTHUR Flour

Telephone Connection

1207 RIVER ST., cor. HARVARD AVE.

Harry R. Stone, Chas. H. Blair } Directors { John S. H. Sears

---

SAWTELLE COAL CO.

COAL

AT BOSTON PRICES

READVILLE = = = MASS.

ESTABLISHED 1893

WILLIAM J. ELLIS

Funeral Undertaker and Embalmer

OFFICE AND WAREROOMS

Everett Square, opp. Post Office, - - HYDE PARK

Personal Attention Given to All Details. Registered Embalmer.

Geo. E. M. Dickinson, TEACHER of VIOLIN DICKINSON'S ORCHESTRA FOR ALL OCCASIONS **1234 RIVER STREET** Masonic Block Tel. Conn.

WM. H. NORRIS & SON, INSURANCE HARRY A. NORRIS 15 CENTRAL ST., BOSTON - Tel. 664 Main Res. 86 BEACON ST., HYDE PARK - Tel. 110 H.P.

JOHN F. HURLEY 10 CLEVELAND ST., HYDE PARK Tel 187-3 Hyde Park 1 BEACON ST., Room 59, BOSTON, Tel. 3598 Haymarket **LAWYER**

THE OLDEST REAL ESTATE AGENCY IN HYDE PARK

FRANK L. GEORGE

HEADQUARTERS FOR

INSURANCE AND REAL ESTATE

Fire, Accident and Life Insurance in First-class Companies

NOTARY PUBLIC,
JUSTICE OF THE PEACE

HOUSES FOR SALE
AND RENT

PROPERTY CARED FOR
RENTS COLLECTED

READY MONEY
FOR MORTGAGES

AUCTIONEER & APPRAISER

BARGAINS in REAL ESTATE
in Readville, Dedham,
Milton, Hyde Park.

Inspection is Invited
and Lots will be
Sold on
EASY TERMS

Special attention given to locating Manufacturing Industries.
Large List of Farm Properties.

OFFICES:

Wolcott Square, Readville **Everett Square, Hyde Park**

Residence, 197 MILTON ST., READVILLE Tel. Hyde Park 59

Hyde Park Historical Society

Hyde Park Auto Station

F. W. BOYNTON, Proprietor

Telephone Hyde Park 373-M

Cylinder Oils
Gear Case Oils
Grease
Presto Tanks
Refilled
Washing and
Polishing

Dry Cells
Vulcanizing
New Shoes
Inner Tubes
Spark Plugs
Metal Polish

Agent for OVERLAND Cars — STORAGE — AUTOS TO RENT FOR PLEASURE RIDES, CALLING AND SHOPPING

Hyde Park Historical Society

ORDERS DELIVERED FREE Telephone Connection

C. G. EMANUEL

MANUFACTURERS OF

Fine Confectionery and Ice Cream

Wholesale and Retail

9 Everett Square, Hyde Park, Mass.

TELEPHONE 145

ALBEE'S FISH MARKET

55 Fairmount Avenue

Hyde Park

BEST GOODS ALWAYS PRICES RIGHT

JOSEPH W. MILLS

GROCERIES and PROVISIONS

Telephone 420

1221 RIVER STREET HYDE PARK, MASS.

Telephone 696 Hyde Park

JOHN F. ROONEY

Plumber and Sanitary Engineer

MODERN PLUMBING AND HEATING
APPLIANCES FURNISHED
ESTIMATES GIVEN

Residence
10 Allen Street

92 FOLSOM STREET
HYDE PARK

PROPERTY OF Hyde Park Historical Society

H. E. B. WALDRON

REAL ESTATE and INSURANCE

Rents Collected and Estates Cared For

Telephone 8 Hyde Park

EVERETT SQUARE HYDE PARK, MASS.

JOHN HODGKINSON & SON

PLANING, SAWING, MOULDING, TURNING, ETC.

Corner West and Davison Streets Hyde Park, Mass.

Cotton and Silk Weaving Machinery

"Ideal" Automatic Loom

The Stafford Company

READVILLE, MASS.

CHARLES HITCH, Jr., Treasurer

M. H. BARKER, General Manager H. W. WOODWORTH, Assistant Manager

American Tool and Machine Co.

109 Beach St., Boston, Mass.

Engineers, Founders and Machinists

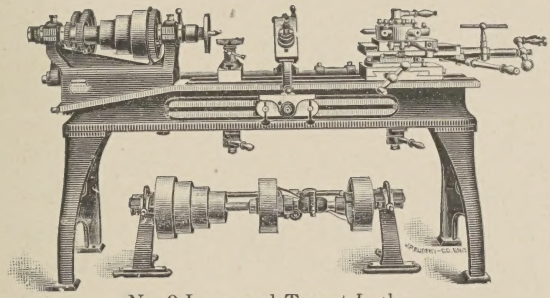

No. 2 Improved Turret Lathe

Weston Centrifugals.
Hydro Extractors.
Brass Finishers' Lathes.
Belt Knife Splitting Machines.
Improved Vertical Belt Tighteners.

Turned Iron Shafting
Whole and Split Pulleys.
Adjustable, Self-Oiling Hangers.
Improved Friction Clutch.
Couplings and Pulleys.
(Worrall's Patent.)

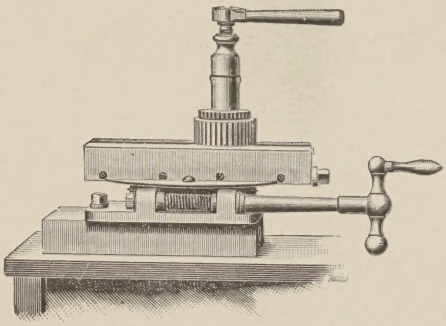

Ball Turning Device

Works: 1415 Hyde Park Avenue

HENRY F. ARNOLD, Supt.

Telephone Connection

TYLER GRAIN COMPANY

FRANK H. TYLER

Wholesale and Retail Dealers in

Hay, Grain Straw, Flour, Feed, Salt, Etc.

STORE HOUSE
64 Business Street

OFFICE
1265 River Street
Raymond's Block

HYDE PARK

F. W. SAWTELLE & CO.

HAY, GRAIN AND FLOUR

WOLCOTT SQUARE READVILLE

FRED L. BOWMAN

Wholesale and Retail Dealer in

Apples, Potatoes, Hay, Grain, Poultry and Eggs

RALSTON ROAD MATTAPAN, MASS.

TEL. 850 Hyde Park
715-5 Milton

SUNNY SIDE BOOT AND SHOE STORE

SOLE AGENTS FOR

CROSSETT, REGAL AND

QUEEN QUALITY SHOES

EVERY PAIR GUARANTEED

TELEPHONE CONNECTION 1283 RIVER STREET

Security Safe Deposit Company

OUR NEW VAULTS at 30 CONGRESS ST., the latest and most modern Safe Deposit Vaults in New England, comprise all that human skill can devise for the safe-guarding and protection of our customers.

New Stock Exchange Building **BOSTON, MASS.**

GEORGE B. ANDERSON
FLORIST

Grower of Choice Cut Flowers.

Decorative and Bedding Plants Floral Work a Specialty

TELEPHONE CONNECTION

942 Hyde Park Ave., Hyde Park

Open Sundays and Evenings Telephone Connection

M. J. KILLION
Forest Hills Florist

Choice Cut Flowers and Floral Designs a Specialty

3694 WASHINGTON ST., In the Square FOREST HILLS

MAPLE GROVE DAIRY CO.

ESTABLISHED 1871

ALBERT DAVENPORT, Treas.

We Guarantee Our Milk and Cream to be
ABSOLUTELY PURE

Bottled and Delivered in Hyde Park and Dedham

4 LAKESIDE AVE., READVILLE, MASS.

Hyde Park Office, Ketchum's Drug Store, Everett, Square
Readville Office, Crowley's Drug Store, Wolcott Square
Dedham Office, Holton's Drug Store, Bank Building

All Orders by Mail or Telephone will receive prompt attention. Telephone Connection

NORFOLK CORNICE AND ROOFING CO.

A. J. JOHNSON, Prop.

Copper and Galvanized Iron Cornices, Skylights, Bay and Dormer Windows, Finials, Gutters and Conductors
Metal Ceilings and Ventilators

AGENTS FOR GLENWOOD RANGES Stoves and Furnaces and all kinds of Repairing
Copper, Tin, and Slate Roofing. Orders Promptly Attended To.

1239 Hyde Park Ave. Hyde Park, Mass.

Telephone Connection

L. F. UPHAM

Carriage Builder

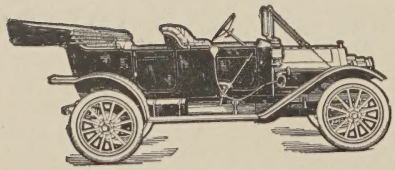

Automobile Repairing,
Painting and Trimming
Kelley-Springfield Rubber Tires

1179-1181 HYDE PARK AVE. HYDE PARK, MASS.

ESTABLISHED 1849

THE A. T. STEARNS LUMBER COMPANY

MANUFACTURERS—DEALERS WHOLESALE AND RETAIL

Eastern, Western and Southern Lumber and Timber

EVERY KIND, QUALITY, SHAPE AND FORM

SPECIALTIES: FLORIDA GULF CYPRESS, GEORGIA HARD PINE and OTHER SOUTHERN WOODS — BOARDS, TIMBER, PLANK

Flooring, Sheathing, Clapboarding, Shingles

CYPRESS CLAPBOARDING A SPECIALTY

EVERYTHING IN WOOD OR WOODWORK

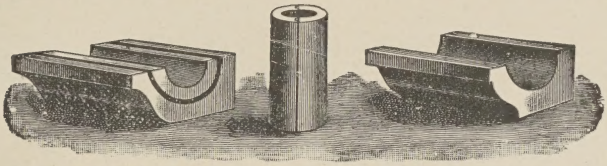

GUTTERS AND CONDUCTORS, MOULDINGS, BRACKETS, COLUMNS, ETC.

Mantels, Doors, Windows and Blinds

BUILDERS' FINISH OF EVERY DESCRIPTION

Window and Door Frames, Stair Posts, Rails and Balusters, Store and Office Fittings, Counters, Bowl Stands, Mantel Shelves, Etc.

SPECIAL CABINET WORK

Carpenter and Mill Work of All Kinds

SASH BARS, GREENHOUSE MATERIAL, HOT-BED SASH, COLD FRAMES

Boat Stock, Fence Posts, Rails and Pickets. Kiln Dried Lumber Always in Stock.

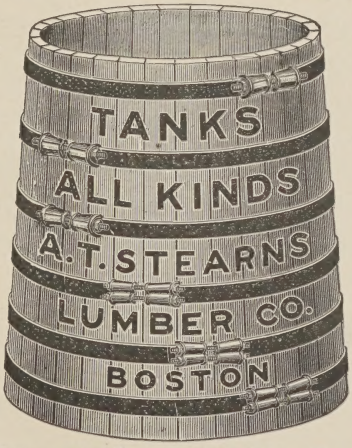

Builders' Hardware, Roofing Materials, Paint, Oil and Glass.

Send for Book, "Cypress Lumber and Its Uses." No Charge.

Main Office, Mills and Wharves at NEPONSET,
Branch Office and Exhibit, 166 Devonshire St. and 19 Federal St.
Haymarket Square Salesroom, 1 Sudbury St. cor. Merrimac St. } BOSTON

P. O. Address, Neponset, Boston, Mass. Long Distance Telephones

TILESTON CHARCOAL CO.

AGENTS FOR

Brown's Quick-Fire Charcoal

AT ALL GROCERS WE SELL TO GROCERS ONLY

Telephone Connection

71 Walnut Street Hyde Park, Mass.

Metropolitan Charcoal Company, Inc.

J. L. O'SULLIVAN, Manager

WHOLESALE DEALERS IN

SUPERIOR QUALITY HARDWOOD CHARCOAL

OTTO COKE AND COAL

SPECIALLY PREPARED POULTRY CHARCOAL

BRANCH YARDS:

DORCHESTER, MASS.
NEEDHAM, MASS.
SOUTH FRAMINGHAM, MASS.
WORCESTER, MASS.

Tels. { Office 425-R Dedham
Res. 384-M Dedham

MAIN OFFICE:

E. Dedham, Mass.

TELEPHONE CONNECTION

NORFOLK SUPPLY CO.

Complete House Furnishers

FOR CASH OR EASY TERMS

Stove Repairs of All Kinds a Specialty. Furniture Moving and Storage.

Send us a postal and our Representative will call.

1253 Hyde Park Ave. Hyde Park, Mass.

Telephone 368-M Hyde Park

THE HYDE PARK TAILOR

Custom Tailoring Ladies Tailoring a Specialty

GENT'S FURNISHING GOODS

Goods Called For and Delivered

New Way Building, Everett Square, Hyde Park

CONTRACTS
GUARANTEEING
THE EXTERMINATION
OF
Water Bugs, Roaches
and other Household Pests

G. B. DeLUE
Formerly of
376 Washington St., Boston
35 Holmfield Ave., Hyde Park
Telephone Connection

Dream Theatre
D. A. FIELD, Manager
EVERETT SQUARE
OPEN FROM 7 until 10 P. M. . . . . SATURDAY MATINEE
THE LATEST
MOTION PICTURES AND
ILLUSTRATED SONGS
Admission 10 Cents Always a Big Show

D. A. FIELD
ELECTRICAL CONTRACTOR
Estimates furnished on House Lighting, Motors, Bells,
Burglar Alarms. Private Telephones Installed.
REPAIRING A SPECIALTY
Shop, 1245 RIVER STREET Residence, 66 ARLINGTON ST.
Telephone 546-M

Hyde Park Renovating and Cleansing Co.

J. W. McMAHON, Manager

STEAM CARPET CLEANING

NAPHTHA and DRY CLEANSING

Upholstering and Cabinet Making

Mattresses, Feather Beds and Pillows Renovated.

New Ones Made to Order, Box Springs Made Over.

Blankets Cleansed in a Superior Manner,

Telephone, Hyde Park 142-W

Office at 1250 River St., Work, 90 Washington St.

HYDE PARK, MASS.

G. MARGOLIUS & CO.

MAKERS AND RETAILERS OF

Ladies', Misses' and Children's

Wearing Apparel

48, 50, 52 Fairmount Ave., Hyde Park

TELEPHONE CONNECTION

McKENNEY & WATERBURY COMPANY,
Designers, Manufacturers and Jobbers of
ELECTRIC, GAS and OIL
FIXTURES
Fire Place Goods Etc.
WE LIGHT THE WORLD
COPYRIGHTED
181 Franklin St. Cor CONGRESS STREET Boston, Mass.

RUGBY COAL CO.

DEALERS IN

COAL AND WOOD

YARD, RALSTON ROAD, HYDE PARK

RUGBY DISTRICT

Telephone Connection

ESTABLISHED 1877

FRANKLIN C. GRAHAM

FUNERAL UNDERTAKER

Office and Warerooms, 10 HARVARD AVE., Hyde Park

Long Distance Telephone

Established 1867 Incorporated 1891

Frank Blake Webster Company

TAXIDERMISTS and NATURALISTS SUPPLIES

Specialties:

Mounting Deer Heads, Game of all kinds, Fish and Pets.

Rug Making from Animal Skins and furnishing all material such as Felt Border, Felt and Duck Lining, Wadding, etc.

Manufacturing Artificial Glass Eyes for Taxidermists use.

Papier Mache Heads for Rug Work.

Furnishing all kinds of Material used by **Taxidermists** and **Naturalists.**

Furnishing Mounted Specimens and Curioes for Schools and Colleges.

We have for sale a variety of curioes from all parts of the world, Rugs from Animal Pelts, Game Heads, etc.

MUSEUM OPEN TO THOSE WHO ARE INTERESTED

Hazelwood Station Telephone Connection **HYDE PARK, MASS.**

Telephone Connection

PHILIP P. COVENEY

Attorney=at=Law

Everett Building
2 MAPLE STREET

Residence,
1124 HYDE PARK AVE

Telephone Main 3770 Telephone Hyde Park 141-2

EDWIN C. JENNEY

Counsellor=at=Law

35 CONGRESS STREET
BOSTON, MASS.

UNITY BUILDING
HYDE PARK, MASS.

Residence, 9 Perkins Ave., Tel. 179-3

J. W. HUDSON

First-Class Horse Shoeing and Carriage Work, Jobbing

RUBBER TIRES ON NEW AND OLD WHEELS

14 Nott Street, Hyde Park

TELEPHONE

WILLIAM E. HARDING

ARCHITECT

EVERETT SQUARE, . . . HYDE PARK

Residence, 3 Revere St., Jamaica Plain

Telephone Connection

COVENEY BUILDING COMPANY

James S. Coveney, Treas. and Gen. Mgr. Denis J. Coveney, Pres. and Asst. Mgr.

Builders and General Contractors

All Departments of Building, General Contracting, Construction, Painting, Plumbing, Excavation, Etc. REAL ESTATE FOR SALE

1124 Hyde Park Ave. and Everett Bldg.
2 Maple Street, Hyde Park, Mass.

Telephone Connection

AUTOMOBILES

BOUGHT, SOLD AND EXCHANGED

If you wish to turn your Auto into CASH at Short Notice, See

HENRY GIRARD

AT

HYDE PARK AUTO STATION, . . . 1215 HYDE PARK AVENUE

HYDE PARK ICE CREAM CO.

BAKERS,

CATERERS AND CONFECTIONERS

Ice Cream and Sherbet, Wholesale and Retail

1193 RIVER STREET, TELEPHONE 69 HYDE PARK, MASS.

HOWE'S RESTAURANT

W. K. HOWE, Prop.

8 CENTRAL AVENUE, - - HYDE PARK, MASS.

EVERETT SQUARE DINING ROOM

MRS. H. URQUHART, Proprietor

1166 RIVER STREET

Open from 6 a. m. to 7:30 p. m. Sundays, 8 a. m. to 7 p. m.

Board $4.50 per Week Single Meals 25 cents each

12 Meal Ticket $2.75 Ticket amounting to $4.50 for $4

POSTAL LUNCH

E. T. CREELEY, Prop.

Home Cooking. Lunches to take out

Special Dinners 25c

6 WOLCOTT SQUARE, - - HYDE PARK

Telephone 876-M

WAVERLY LUNCH

L. J. MORRILL, Proprietor

When you are hungry and wish to eat and want your food served quick and neat, always remember and bear in mind

The WAVERLY LUNCH is the Place to Dine

ALL HOME COOKING

1233 RIVER STREET, - - HYDE PARK

STREET PLAN
OF THE
HYDE PARK
DISTRICT
CITY OF BOSTON
GUIDE PUB. CO.
MILTON
MATTAPAN
ROSLINDALE
WEST ROXBURY
DEDHAM
DEDHAM.
NEPONSET
RIVER
MOTHER BROOK
STONY BROOK RESERVATION
FAIRVIEW CEMETERY
READVILLE TROTTING PARK
SPRAGUE POND
PUMPING STATION
PAULS BRIDGE
HYDE PARK AVENUE
RIVER ST
METROPOLITAN AV
HUNTINGTON AV
FAIRMOUNT AV
TRUMAN HIGHWAY
WEST ST
READVILLE ST
DEDHAM ST
PROVIDENCE ST
WOOD AV
THATCHER
GEORGE ST
BLAKE ST
CENTRAL AVE
SUMMER ST
STONY

1913

HYDE PARK DIRECTORY

=of the=

Inhabitants, Manufacturers, Business Firms Institutions, Societies, Etc.

WITH

HOUSE DIRECTORY AND MAP

Price $2.50

FOR SALE BY

WM. D. WARD, EVERETT SQUARE

AND THE PUBLISHERS

GUIDE PUBLISHING CO.

60 STATE ST., BOSTON

Copyright 1913 by Guide Publishing Co.

Marconi Telegraph and Cable Address
"Undertaker" Boston

Telephones, Roxbury, 72-73-74

FIFTY-FIFTH YEAR

J. S. WATERMAN & SONS

Incorporated

Undertakers

Funeral, Cemetery, Cremation and Transfer Arrangements.

Chapel, Extensive salesrooms.

Complete equipment for city and out-of-town service.

Automobile Hearses.

FRANK S. WATERMAN, President
JOSEPH S. WATERMAN, Vice-President
FRANK S. WATERMAN, Jr.

2326 & 2328 Washington St. Adjoining Dudley St. Elevated Station

JOHN C. BELLEW

Complete Household Furnisher

DEALER IN

FURNITURE, CARPETS, RANGES, ETC.

86-90 Fairmount Ave., NEAR FAIRMOUNT STATION

Hyde Park Telephone

Household Goods, Office and Store Fixtures
Bought, Sold and Exchanged.

DO YOU WEAR GLASSES?

IF SO, are you satisfied that they have been fitted to your eyes in a correct and proper manner?

HAVE THEY GIVEN YOUR EYES that relief which you expected they would?

ARE YOUR EYE MUSCLES following their natural laws as they should do with correctly fitted glasses?

Would you like my opinion? I will give it to you willingly, **Free of Charge.**

MY SYSTEM of Eyesight Testing has no superior.

MY 20 YEARS' EXPERIENCE is behind this system.

When glasses are supplied my prices are always strictly moderate.

Office Hours 9 to 5 Evenings 7 to 8.30

HENRY KIRWIN REGISTERED OPTOMETRIST **Cleary Square**

Telephone 502-W Hyde Park

INDEX TO CONTENTS

Abbreviations 59
Banks 166
Blocks, Buildings, etc 57
Business Directory 165
Cemetery 189
Churches 190
Clubs, Societies, etc. 191
Fire Department 189
G. A. R. 195
Halls 57
House Directory 25
Hyde Park Directory 59
Justices of the Peace 177
Knights of Columbus 195
Knights of Pythias 197
Lodges 193
Map 17
Masonic 193
Notaries Public 181
Odd Fellows 195
Police Department 189
Post Offices 189
Public Library 189
Public Schools 189
Public Works Department 189
Streets, Avenues, Courts, etc. 25
Water Department 189
Woman's Relief Corps 195

TELEPHONES ARE FREE

from any Pay Station to Send An Order to

High recommendations from manufacturers, dealers, teachers, colleges and the musical profession.

Pianos selected for people about to buy saving them $25 to $75.

Formerly piano tuning instructor in Boston Conservatory of Music, and head tuner in factory 13 years.

Tuner in Hyde Park over 20 years.

Telephone in Residence

Hyde Park Office:
WARD'S JEWELRY SHOP, Telephone 389-W Hyde Park

FRANK A. LOCKE
PIANO TUNER
and Specialist on all piano troubles

By simply asking the operator to reverse the call, there will be no charge to you.

Boston Office, 52 Bromfield Street

Telephone Bellevue 876-W

See Classified Advertisement in Telephone Book

WM. ANDERSON

HYDE PARK ANDERSON'S SHOE MASS.

Boots, Shoes and Rubbers

We do Repairing and do it Right

MEN'S HOSIERY

7 pairs for $1.00 and guaranteed for 7 months

20 FAIRMOUNT AVE. HYDE PARK, MASS.

Do not burden your mind

by trying to remember everything, but rather condense the knowledge you have.

Remember only

that the Directory is your ready reference giving the index to your city, its inhabitants and its business. It tells you where to buy and sell your goods, and in the advertising section, will be found the cards of the more progressive manufacturers and dealers giving a descriptive idea of their line.

Telephone Connection

PHILIP ENGLISH

Practical Upholsterer

Furniture Recovered. Window Shades Made to Order. Mattresses and Cushions Made Over. Carpet Lining and Stair Pads. :: :: :: :: :: ::

128 Arlington Street **Hyde Park, Mass.**

INDEX TO ADVERTISMENTS

Albee Samuel 3
Alden A W 280
Alden Bros Co .....opp 102
Allen S T & Bro 285
American Fountain Pen Co ..opp 64
American Tool & Machine Co .. 5
Anderson George B 7
Anderson William 20
Barrett Mfg Co .....back cover
Bell William G Co .....opp 65
Bellew, John C 18
Blackmer George E .....foot lines
Blackstone Cash Market 281
Boston Safe Deposit & Trust Co back bone and opp 128
Bowman, Fred L 6
Brady George T ..... front cover
Brewster Charles F 283
Burnes Bros 58
Carle Henry A 275
Chisholm C C 275
Cleary T 279
Coutts George W 282
Coveney Building Co 15
Coveney Philip P 14
Crudgington, H J 285
Darling F W Co .....back cover
Davenport, Albert 8
Deagle, Philip J 282
DeLue George B 11
Dickenson George E M ..front cover
Donahue, D & J 285
Dow Frank S 280
Dream Theatre 11
Dunbar, Alonzo W 284
Elliot A W & Sons .....back cover
Elliot, John H .....back cover
Ellis William J .....front cover
Elm Farm Milk Co .....back cover
Emanuel C G 3
English Philip 21
Evans' Hat Store ..... headlines
Everett Square Dining Room .. 16
Farrell, J E .....foot lines
Field D A 11
Forsyth, Neil M 284
Fulton Caleb C 282
George Frank L 2
Girard, Henry 15
Gleason Herman P 286
Godfrey Coal Co ...bottom edge and 288
Gould Carl L .....top edge and 288
Graham Franklin C 13
Gray Robert 24
Harding William E 15
Harlow William H .....foot lines
Hayes James 279
Higbee Harry G .....opp 103
Higgins John 283
Hodgkinson John & Son 4
Houston Joseph J .....head lines
Howe's Restaurant 16
Hudson J W 15
Hurley John F .....front cover
Hyde Park Auto Station 2
Hyde Park Co-operative Bank head lines
Hyde Park Gazette-Times 277
Hyde Park Ice Cream Co 16
Hyde Park Progressive The 276
Hyde Park Renovating & Cleansing Co 12
Hyde Park Savings Bank 24
Hyde Park Tailor The 10
Ideal Wet Wash Laundry 278
International Detective Bureau. 59
Jenkins Henry E 286

VACUUM CLEANERS

ELECTRIC = **Everson, Santo, Western-Electric** (Sturtevant), **Duntley, Eureka, Regina, Bussell,** any kind, all prices.

HAND = **"Everybody's"** Improved, best hand cleaner in use, only $4.50

FLAT IRONS = **"Fansteel" Electric,** guaranteed for ten years. Retains heat longer than any other, $3.50

GAS IRONS, the best.

Send postal for free demonstration. State whether **Hand** or **Electric** cleaners are wanted

GEO. K. NEWCOMB

78 Huntington Avenue **Hyde Park, Mass.**

Readville Auto and Carriage Co.

FRANK KUNKEL, Proprietor

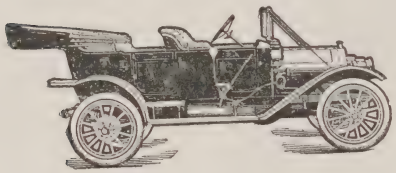

Carriage and Automobile Repairing and Painting

Agency for Regal Cars

FULL LINE OF

Accessories and Gasoline

Wolcott Square, Readville, Mass.

Telephone, Hyde Park 363-R

PETER SHEPHERD

Copper, Tin, Slate and Gravel Roofing

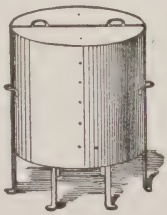

Tar Concrete, Asphalt and Artificial Stone Sidewalks Concrete Blocks and Steps

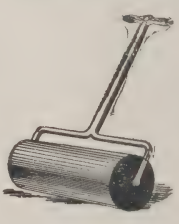

Waterproofing a Specialty

GUTTERS AND CONDUCTORS

Shop and Residence

19 Williams Ave., Hyde Park

Telephone Connection

Jenney Edwin C 14
Kearney Edward H 24
Killion M J 7
Kirwin Henry 19
Kollock W B .....back cover
Lavorgna Lorenzo 279
Locke Frank A Piano Tuner .. 20
Mahony's Auto Express 285
Margolius G & Co 12
Marks John H 279
Mattapan Motor Car Co ..back cover
McGrath James J 278
McKenney & Waterbury Co 13
McMahon John W 12
Merrill P W Co .....map
Metropolitan Charcoal Co 10
Miles George Company 281
Mills Joseph W 3
Morse G W & Son .....opp 129
Moye Frederick W 283
Newcomb George K 22
Norfolk Cornice & Roofing Co .. 8
Norfolk Supply Co 10
Norris William H & Son front cover
Ovens William 280
Paquette Daniel W 284
Peterson W J 286
Phinney A M 275
Postal Lunch 16
Putnam C E 23
Raymond A 287
Raynes John C .....headlines
Readville Auto & Carriage Co .. 22
Rooney John F 3
Rugby Coal Co 13
Sawtelle Coal Co .....front cover
Sawtelle F W & Co 6
Security Safe Deposit Co 7
Shepherd Peter 22
Smalling William E 286
Stafford Company The 4
Stearns A T Lumber Co The .. 9
Stone Harry R Co The front cover
Sunny Side Boot & Shoe Store 6
Sweeney James A .....back cover
Thomas Bros 280
Tileston Charcoal Co 10
Tileston & Hollingsworth Co .. 289
Topham & Bates 283
Townsend A 25
Trefry W Reginald 284
Tyler Grain Co 6
Upham L Frank 8
Veinot Frank 275
Vincent H A & Co .....map
Walker Lithograph & Pub Co opp 64
Waldron H E B 4
Ward R & Co 287
Ward William D .....front cover
Ward's Market 281
Waterman J S & Sons Inc 18
Waugh Hedley T 278
Waverly Lunch 16
Webster Frank Blake Co front edge and 14
Wedding H F 281
Zedren John 282

A Few of the Many Reasons

Why we have had to add to our BABY MILK dairy herd

The milk is of the **highest quality** and **freshest** it is possible to **obtain.**

As soon as it is thoroughly cooled we filter it through sterilized Shaker flannel (instead of cheese cloth) into a tightly closed patent filler, which fills the jars without the milk coming to the air, thus avoiding all chance for dust or any **foreign** substance to settle in it.

By calling at our laboratory after 10 o'clock any forenoon, you can take home this milk for infants and invalids less than six hours old. **This Milk** and the **Grew Farm Milk** we deliver at 10c per quart.

C. E. PUTNAM 24 WINTHROP STREET HYDE PARK

Telephone Connection

Hyde Park Savings Bank

ROBERT BLEAKIE, President

ARTHUR H. BURT, Treasurer

BOARD OF INVESTMENT

ROBERT BLEAKIE DAVID PERKINS
F. N. TIRRELL H. S. BUNTON
F. C. GRAHAM

Open for deposits and drafts from 9 A. M. to 3 P. M. daily, Saturdays 9 to 12. Friday evenings, for deposits only, from 5 to 7. Deposits will commence bearing interest on the first day of January, April, July and October. Dividends payable January 15, and July 15. Applications for loans are requested.

ROBERT GRAY

Ladies' and Gentlemen's

Tailor

Also Cleaning, Pressing and Repairing

TELEPHONE 31 HYDE PARK

41 Fairmount Ave. Hyde Park, Mass.

Store Telephone, 139 Hyde Park Residence Telephone, 237-5 Hyde Park

E. H. KEARNEY

Hardware and Department Store

Dealer in Hammocks, Rubber Hose, Step Ladders, Refrigerators, Etc. Paints, Oils, Varnishes, Glass, Farming and Garden Tools, Seeds, Screens, Cutlery, Etc. : : : : : : : : : :

HEADQUARTERS FOR SCREEN DOORS

35-37 FAIRMOUNT AVE., HYDE PARK

TELEPHONE 617-W

A. TOWNSEND

(Successor to Burnes Bros.)

FURNITURE AND PIANO MOVER

Pianos put in and taken out by Modern Appliances when necessary

Packing, Crating and Storage for Furniture

Office, 16 HARVARD AVE. Residence, 37 WEBSTER ST.

Hyde Park, Mass.

HYDE PARK HOUSE DIRECTORY 1913

A STREET from 1400 Hyde Park av to 34 Fulton

9 Gosselin Napoleon
23 Alechski Alex
25 Covalaski Joe

ADAMS from 1426 River to 91 Business

9 Moore Mabel M Mrs
11 Burke John E
11 Brooks John

AGNES AV from 810 River to 5 Poydras

1 Mullaney John J

ALBERMARLE from 88 Readville to 33 Regent

3 Cullinane John F
5 Raymond Napoleon
7 Johns Norvell
9 Benoit Archie
9 McAndrew Patrick
9 McGrath Anthony J
11 Dearness Edwin

ALBION from 41 Beacon to 72 Highland

9 Thompson John E
13 Dias John L
13 Tucker Owen F. J.
13 Meagher William
14 Lewis William W
17 Lee George S
18 Freeman Ernest
20 Wood Everett S
24 Morse Ivory H
24 Hart Lewis R
27 Raymond Amos B
27 Ober Charles H
27 Clapp George H
28 Tower Clement B Jr.
32 Aldrich Grosvenor
32 Maxim Jane

ALLEN from 1499 Hyde Park av

8 Lazarovich John
8 Poskarius Joseph
8 Scarrscargaiski Joe
9 Budwitt Domenico
9 Risidoc John
10 Rooney John F
11 Kascas Peter
11 Valantokowicz John

ALPINE from opp 695 River to R R tracks

ARLINGTON from junc Metropolitan av and Riverside sq to 82 Providence

29 Goss Ella E Miss
29 Moers James H
32 Kritzman Jacob
32 Swartz Nathan M

Davison ends

38 Karnan Robert W

River crosses

55 Dowley George B
60 Lamson Guy C Rev
61 Newell Harry
63 Sanborn Melvin
63 Knecht Nicholas
64 Cook Oliver A
64 Tucker G Herbert
65 Googins Rollin H N
65 Clark Joseph T
66 Field Daniel A
68 Kirk N Nelson
69 Chisholm Colin C
70 Butler Annie J
70 Butler Melvin E

Elm ends

71 Jefferds Lewis S B
73 Greenwood Harry C
75 Tuckerman Edwin J
76 McIntyre Wm F
77 Drury Grover K
77 Sherman Royal P
78 Saunders William M
79 Warren Arthur R
79 Waldron Ralph L
80 Googins Mark
81 Towns Walter F
81 Countway Clyde L
83 Holbrook Harry H
83 Buck Laura A Mrs
87 Rice Emerson

Central av crosses

93 Watson Redford S

J. J. HOUSTON FIRE, ACCIDENT LIABILITY INSURANCE
1250 RIVER STREET, HYDE PARK

Central Av—cont.
93 Watson H S J Mrs
94 Suck Adolph
97 Gray Walter H
97 Walter Charles M
100 Gilson Naamah Mrs
102 Chittick I D Mrs
103 Berry Samuel A
Page begins
104 Stonestreet Frank
104 Smith Melville
104 Sanderson Victor L
105 Gillis Angus S
106 Bradford George F
107 McLeod John D
107 Ruddock Edwin M
109 English Philip
109 Robbins Wiliam E
Hilton ends
111 Peck Hattie
111 Spooner Wiliam H
117 Hill Henry N
117 Hill Chas E
Park begins
118 Broadbent H D Mrs
118 Pierce Harry C
120 Collins Albert
123 Bigelow Fred C
130 May George B
Hyde Park av crosses
137 Lawless John J
137 Olsen Fritz T.
143 Knox Harvey D
143 Trundy Sarah Mrs
144 Farnum Albert E
148 Downey Wm J
148 McDonald Martin
149 Babcock Clyde J
151 Hodges Frank H
Providence crosses
Hazelwood Station
154 Powderly John H
154 Kirk John N

ARNOLD from 1339 River to 14 Vale

ATHERTON AV from 8 Fairview av to Fairview Cemetery
5 Stevens Clarence L
11 Dunbar Alonzo W
15 Faherty Thomas D
17 McDonald Mary Mrs

AUSTIN from 41 Gordon av to 198 West
5 Gwillim Edward J
7 Cullen John H
11 Espinola Victor M
13 Higbee Harry G
21 Samuels Susan F Mrs
Summer St Pl ends
25 Jackson Harry T
26 Crowley Fred'k J
26 Harris Julius
31 Sanborn John W
32 Casey Thomas
32 Dorney Bernard J
33 Hill Sarah J Mrs
36 Guerin Ethel K Mrs
36 Wood Leonard A
39 Herring Alexander J
40 Hicks Joseph
40 Fox James C
Chestnut begins
Parrot ends
49 Bowman John S
50 Patten Walter C
50 Munroe Walter H
53 Tucker Clarence E
56 Manson William A
56 Brown Charles F
58 Kiggen Joseph M
Beaver begins

B STREET from 1416 Hyde Park av to 41 Easton av

BAKER from Jewish cemetery near Dedham line

BALD KNOB RD (to Stony Brook Reservation) from 53 Beaver to Turtle Pond rd

BALDWIN from 665 River to R R tracks
15 McDonald Alexander

BARRY from 1378 River to beyond 49 Business to R R tracks
7 Reagan Mary Mrs
8 Meighan Margaret Mrs
17 Wallace Richard T
17 Burns Patrick J
18 Coullihan M'garet Mrs
18 Ardini James A
29 St Germain Thomas
Business crosses
24 Clark Henry C
35 Murray Patrick J
R R tracks

BEACON from 170 Fairmount av to Milton line
6 Shepherd F H
6 Sutcliffe Walter M
6 Crosby Fred C
7 Martin Charles L
7 Simpson Charles H
9 Clark William F
9 Beal Wallace N
Warren av crosses
14 Cleveland Alden T
19 Gunnarson John R
21 Bates Frank B
22 Schmalz Hugo H
22 Cox James J
22 Schmalz Josephine Mrs
23 Whitaker Frank E
23 White Matilda M Mrs
27 Ford Thomas J
33 Roberts Charles E
34 Henderson Walter R
34 Kearney Joseph Wm
38 Ellis Edward J
41 Porter S C Mrs
41 Bentley O D H
Albion begins
42 Hill Chas F
46 Kollock Wm B
50 Taylor Almira B
50 Peabody Mary J Mrs
Pleasant begins
51 Peabody George M
53 Durrell James M
Milton av begins
60 Terrill Frederick W
60 Tirrell Frederick N
66 Tilden James A
71 Taylor Flora E Mrs
74 Haynes Frederic M
75 Wells Lewis A
75 Wells Sarah A Mrs

WM. H. HARLOW, HYDE PARK
Coal, Brick, Lime, Cement and Drain Pipe
ALL TRUCK DELIVERY

EVANS' HAT STORE
Hats, Caps, Gloves, Trunks, Bags, Umbrellas
1191 RIVER ST., HYDE PARK

76 Manchester Erford J
78 French Herman W
78 Holmes Thomas
79 Whitney Frank L
79 Hyde Edward L Rev
83 Alexander George H
85 Allen Frank H
86 Norris Harry A
89 Bailey William H
90 Ellis Joseph D
92 Tyler George W
94 Albee Frank H
97 Kimball Ira H B
Vose av begins
99 Whiting F John
99 Elliot John H
Metropolitan av crosses
117 Badger Susan C Mrs
117 Timson Herbert C
120 Mandell Henry C
121 Turner John
122 Rogers Albert F
Erie crosses
131 Hall George
136 Cunniff John
136 Howes Alfred E
139 Morley Frank N
140 Kollock Edward D
141 Lane Frances Mrs
141 Foster William B
Milton line

BEAVER from 58 Austin to 145 West Glenwood av
29 Pilling John
29 Costello Thomas
31 Troy John S
35 Burke Patrick H
42 Haskell John W
42 McCoy Mary J Mrs
Chestnut ends
Gordon av crosses
Stony Brook
46 Mattson Iver
46 Hanson Frederick
53 Welsh Michael J
Bald Knob rd begins
107 Turner Michael
107 Matthews Charles
115 Sweeney Thomas P
115 Sweeney Thomas W
132 Shute Charles O
Cleveland crosses
139 Dirrickx John
140 Anderson Otto E
140 Almsted Gustave
141 Vietze Joseph
142 Wells William G
144 Nyberg Aibon
146 Larson Erick
148 Jenkins John
150 Sandow James
150 Dunn Francis
151 Hawkins Patrick J
151 Evans Andrew H
151 Evans Charles S
152 Waugh Percy A
152 Sundell Carl O
153 Haskell George R
162 Bradley John N
163 Quealy William
170 Taylor Olivia A Mrs
170 Taylor Prince W
W Glenwood av crosses

BERWICK from 112 Border rd to 2 Vernon

BLAKE from 811 River to 164 Randolph rd
0 Prescott Henry W
7 Fisher Austin A
8 Beckford Joseph H
Linden av ends
13 Griffin John
13 Littlefield Percival A
14 Stickney George H
15 Griffin John
Traction av ends
16 Fletcher Henry O
22 Fradenberg Allen M
26 Stanley Edward E
31 Burke Joseph
33 Golden Joseph F
48 Eissler William
50 Trafton Nathaniel H
Vanderbilt av begins
Rutledge rd crosses
62 Langill Caleb
64 Nickerson Frank G
Ruskin rd crosses
78 Higgins Edward P
78 Nilson Eric V
78 Brebner Charles M
84 Roanoke rd begins
Ridge rd begins
148 Harlow Herman
148 O'Brien Thomas

BLANCHARD from 7 Bunker to beyond 35 Norton
37 McNamara Daniel
41 Conley Thomas J
46 O'Toole Patrick
54 Wood Henry

BLUE HILL COURT from 196 Milton to beyond Wolcott
2 Capolianco D
6 Postal Lunch
6 1-2 Kendrick G F
6 1-2 Greeley Elbridge T
6 1-2 Harding Henry
8 Christopher Thomas
10 Mullane Catherine Mrs

BORDER RD from 1663 River to Turtle Pond rd

BRADLEE from 82 Thatcher to 39 Richards av
Madison
Stony Brook
3 Melin Carl W
8 Hartnett John W
8 McNevin Hector
9 Degnan Thomas J
9 Smith John W.
10 Bills James C M
22 Herbert Clarence G
26 Spaans Anna
26 Kretschmer Max P
30 Newman Richard
36 Link John A
36 Barry William
116 Mathias Alfred J
118 Houlihan Wm E
120 Dwan Peter
Columbia begins
122 Fulton G Pearman
122 Blaher William J
123 Oser Joseph G
124 Connors Patrick
125 Milde John E
127 Juergens Frederick

GEORGE E. BLACKMER
Florist
268 FAIRMOUNT AVENUE (Telephone 616-W) HYDE PARK

Persistent Saving Leads to Prosperity - Open an Account

Hyde Park Co-operative Bank

EVERETT SQUARE, HYDE PARK

Bradlee—cont.
Jalleison
Richards av
145 Kerle Alphonse J
149 Mullen Michael T

BRAINARD from 153 West Glenwood av to 62 Cleveland
9 Hussey Eugene C
11 Winslow Emmons F.
12 Davenport J H
13 Farra Harry A
15 Rice Alonzo H
17 Bixby Agnes E
19 Warren Herbert S
19 Gridley George A
21 Daniels James F
23 Ardina Stephen A
25 Hynes Frank L

BRIDGE from 57 Water to the R R
43 Hickey John J
Neponset River crosses

BUCKINGHAM from 100 Readville to 49 Regent
3 Ryan James
9 Frame Angelo
10 Sandora James
11 Demarzio Nanzio
12 Donohue Daniel J
14 Richards Charles F

BULLARD from 9 Cross to 12 Fleet

BUNKER from 5 Readville to beyond Blanchard

BUSINESS from 1308 River to 1494 River
Hyde Park Station
27 McDonald M Mrs
29 Costello John H
29 McMorrow Charles H
30 Long Thomas
30 Martin Michael
36 Cahill John J
38 Donlan Patrick J
38 Stanach George
41 Shea Cornelius
Barry crosses
49 Mattia Josephine Mrs
55 Lororgna Lorenzo
55 Massaro Thomas
57 Russe Louis
Oak place begins
59 DeLuca Fortinato
65 Guariglia Generoso
Elm place begins
76 McGuire Thomas G
76 Cleary Cornelius
85 McGowan Thomas F
86 Tarallo Joseph
87 Frazier John H
87 McAuliffe Lawrence J
91 Barry Michael H
Adams ends
97 Curley Lovina Mrs
105 Reilly Patrick J
109 Norton John
111 McGrath James
W Glenwood av crosses

CATON from 651 River to 158 Hollingsworth
0 DeVoe Stephen J
0 Baldwin Albert F

CENTRAL AV from 1195 River to Greenwood sq
3 McDonald Hugh
3 Kellogg Harold
10 Howe Wm K
14 Mauger William E
16 Donald John
16 Ghen Herbert F
Winthrop crosses
21 Terry Henry B
25 Perry Louis H
25 Easton Ida F Mrs
27 Shepler Joseph M
Everett begins
31 Briggs Merton L Dr
31 Hanson Stuart W
Central sq
44 Ross Munroe S
Webster crosses
49 Wadsworth Wm W
56 Farlin Belle S Mrs
56 Higbee Chas R Jr
58 Perry Oria J
60 Huntington H M Mrs
61 King George T
62 Fiske Charles F
62 Wetherbee Leon A
68 Case Horace N
Lincoln crosses
69 Davis Marietta S Mrs
69 Kelheur Warren R
69 Shepard A A Mrs
Dell terrace begins
74 Vaughan Arthur H
74 Weston Samuel L
75 Hefler Alden B
76 Googins Edward O
77 Stevens Frederick B
79 Earle George W
Dell av begins
West crosses
80 Gleason Alfred W
82 Taylor Edward J
82 Farnsworth John A
101 Reynolds George L
105 Chittick Beverly M
112 Wilson J Herbert
112 Jones Frank W
113 Balkam Alice B Mrs
116 Fenno Frederick W
118 Beatey Robert W
118 Barton Brotherton B
120 Williamson Erastus E
122 Whittaker Fannie E
122 Walker Lucretia R Mrs
Arlington crosses
124 Cheeney Arthur
124 Dunn James H
125 Smiton George
Page
Metropolitan av crosses
127 Okman Eugene V
Westminster crosses

CENTRAL SQ junc Central av Evertt and Webster sts

CHARLES from 8 Roxanna to beyond Church
8 Morton Harry E
14 Sears Bartlett
17 Madden Richard J
17 Rideout Roland M
20 Conant Edwin A
21 McKelligan John
26 Dean Richard A
28 Badlwin Harry A

WILLIAM H. HARLOW, Hyde Park

..Building Materials of Many Kinds..

ALL TRUCK DELIVERY

JOHN C. RAYNES PLUMBING
... 76 FAIRMOUNT AVENUE ...
TELEPHONE 290

40 Hryniewicki Alexander
40 Groboski John
42 Grant Rachel Mrs
42 Stowers Winslow E
43 Manley George H
44 Modigh Alfred

CHASE from 10 Columbia to 37 Jalleison

CHESTER from 243 Milton to Trotting Park
5 Waner Clarence O
5 Ahearn John W
5 Nolan Patrick J
5 Young Larun A
5 Warner Lloyd R
8 Sawtelle Mary M Mrs
8 Cifre Helena K
8 Dean Henry M
9 Dillon John T
9 Smith Arthur
9 Roberta George H
Linden begins
16 Bowen Wiliam P
16 Brady Patrick
Stanley crosses
285 **Hawthorne**
287 McGee James J
Trotting Park

CHESTERFIELD from 118 Readville to 65 Regent
5 Libby Samuel
5 Libby Samuel L Mrs
6 Wedding Henry F
8 McCarthy Joseph P
9 McGrath Michael
12 Noonan Nora B
13 Butler Mary A Mrs
16 Noonan Mathew

CHESTNUT from 40 Austin to 40 Beaver
3 Cummings James F
3 Taylor Scott F
8 Grenier Nelson
8 Harrington M J Mrs
Stony Brook crosses
21 Mathey Albert J
22 Kingsley Clarence R
22 Reed Fred G
23 McCoy John H
Beaver

CHILDS from 70 Gordon av to 115 W Glenwood av
Stony Brook crosses
5 Blanchard John C
15 Scott Leila Mrs
15 Wragg William
18 Martell Albert A
19 Tourtelotte Ellis C
22 Leason George E
23 Giles Jason
23 Hoit Alfred W
26 Fellows George F
28 McCormack John T
28 Jackson John A
29 Holmes Thomas C
32 Meiggs Clarence U
33 Simpson Dana P
36 Wild Laura Mrs
37 Robinson John T
Perkins ends
41 Farnsworth Chas L
53 Hall Edwin A
55 Whittier George T
Cleveland crosses
71 Conlan George W
73 O'Connor Wm E
79 De Mers Samuel J
81 Ciepielowska Jacob
81 Garona William
83 McCauley John E
87 DeCosta Augustus
87 McDonough Joseph T
88 Everbach Louis
89 Battle John J
90 Lindgren Olof P
92 McInnes Mary F Mrs
92 McInnes William
94 Tripp Charles
94 McKinnon Bismack
95 Nelson Josie M Mrs
Winslow crosses
98 Brooks George W

CHURCH from 1559 River to 68 Sunnyside
9 Rouchelieu Amede
13 Costello James E
15 Mann John P

CLAY from 56 Harvard av to 1188 Hyde Park av
9 Corrigan William E

CLEARY SQ junc River, Folsom and Hyde Park av

CLEVELAND from 1385 River to 42 Brainard
9 Beauregard Arthur
9 Dorion Albert S
10 Hurley John F
13 McDonough Thomas J
17 Nunn William J
19 Morrison William J
21 King Arthur J
Childs crosses
23 Houston Thomas J
35 Powderly Mary
37 Tacey George
40 Gould Wm S B
42 Hutchins Ellen E Mrs
Beaver crosses
45 Stone George M
45 Stone Nellie A
50 Jenkins Henry E
52 McNamara Hannah F
52 Butler Ellen E A Mrs
52 Kirwin Henry
55 **Coleman** begins
Brainard ends

CLIFFORD from 223 Milton to Readville Trotting Park
11 Wilde Fred A
14 Donnelly Thomas H
15a Brown Clarence A
16 Gee George
17 Kelley Mathew
17 O'Donnell James
17 O'Donnell Thomas A
24 Isherwood Arthur
Stanley crosses
Hamilton Park
Irving ends
42 Lidell Margaret Mrs
44 Smith Charles C
45 Bohr William W
46 Hudson Alexander
47 Calder Horace W
Hawthorne crosses

Starrett's Fine Tools J. E. Farrell
1289 RIVER ST., Hyde Park

J. J. HOUSTON - REAL ESTATE
1250 RIVER STREET, - - HYDE PARK

Clifford—cont.
52 Crowe Frank W
69 Johnson A J
Trotting Park

COLEMAN from 55 Cleveland northerly
9 Welsh John P
9 Cunningham Joseph A

COLLINS from 872 Hyde Park av to 60 Bradlee
21 O'Donoghue Alex C
Huntington av crosses

COLUMBIA from 121 Bradlee to 1 Chase

COTTAGE from Water nr Pumping Sta to Milton line
5 Welch William T
30 Stack Andrew
38 Sloan Charles W
40 Hartford Walter J
43 Gibbons Patrick H
44 Lange Emil M
46 Nourse Lydia A Mrs
48 Potts Herman
50 Barry Edmund
50 Henderson Frank
54 McLean John A
59 Logan Thomas H
Washington crosses
68 O'Grady Martin F
0 Quilty John
0 Ferry Henry
0 Kelley John

COTTAGE PLACE from 10 Winslow
9 Graham Harry E
12 Brown Patrick F
14 Fanning Patrick

CROSS from 128 Readville to 1 Bullard
6 Nicol John G

DACEY from 1441 Hyde Park av to R R
2 Slager George
8 Long George

DALE from 427 Metropolitan av
0 Whitburn John

DAMON from 54 Readville to Regent
9 Stirzaker Albert J
11 Curtin John
13 Powers Joseph
17 Scanlon Hugh Mrs
21 Scotti John
23 Denning Timothy F
27 Doyle Wm M

DAMRELL AV from 127 Readville to 26 Sanford
6 Bryant Arthur H
6 Chisholm William D
15 Conley Michael M
17 Ferris Daniel
Nelson crosses
25 Rooney Hugh G M
Edson
Farrington
58 Valgarno Guiseppe
60 Maxwell William J
Stark av crosses

DANA AV from Prov R R nr H P station to Milton line
1 True Sarah B Mrs
3 Schwalb Max
3 Currie John R
Folsom ends
6 Sloane Sarah L Mrs
6 Boyle Anthony
6a Peterson William J
8 Courage James
8a White Henry
7 Fairbairn Wm U
12 Thomas Frank E.
Hyde Park av crosses
15 Tooher Annie W Mrs
24 Murison William
25 Cunningham Lillie Mrs
25 McCarthy Jeremiah P
26 Harris John E
26 O'Connor Michael A
27 Fox Mary Mrs
29 Broderick Patrick
29 Barry Patrick
31 McDonough Thos E
32 Frazier Benj J
35 Murray Annie S Mrs
36 Henderson Wm
37 Molloy Joseph
37 Cox Thomas F
38 Nash Eliza Mrs
39 Norton Frank C
39 Bordel Andrew
43 Burns James A
47 Smith John W
49 McNeal Edwin C
49 Matthews William
Walnut pl begins
52 Supino Joseph
Walnut begins
57 Webb Stephen
57 Inglis James L
59 Gaffey Hannah A
60 Corbett Jeremiah
Easton av begins
R R tracks
98 Wilcox George N
98 Condon Michael J
98 McCarthy James
98 Curtis Luther K
98 Water
105 Devlin Frederick A
105 Petta Michael G
106 McVinney Joseph F
106 Fox Patrick J
108 Armour Sarah A Mrs
110 Hurst Mary Mrs
110 Ford Abel C
113 Hull Geo T
113 MacIlroy Edward G
114 Scott Minnietta M Mrs
114 Scott Abner H
116 Walsh John W
118 Scrivens Jacob S
118 Rollock Geo E
121 King James
121 Gerrish Robert J
123 Quealy William H
123 Hamblin Joseph G
126 Jackson Richard L
127 Atkinson Ida M
128 Moynihan Maurice
129 Brophy John
129 Simmons Frederick F
130 Zancci Louis
130 Towner Clarence S

WM. H. HARLOW, Hyde Park
Brick, Lime, Cement and Drain Pipe
ALL TRUCK DELIVERY

HATS, CAPS, GLOVES, TRUNKS, BAGS, UMBRELLAS
EVANS' HAT STORE
1191 RIVER STREET
HYDE PARK

132 Whalen Henry L
132 Drechsler Annie M Mrs
133 Blood John M
134 Swinton William
135 Chandler B. William
135 Smith John B
136 Dunn James B
137 Wood Joseph A
138 Welsh William G
138 Thayer George F
139 Flagg Ernest W
139 Ellis Herbert E
141 Bartlett Edwin E
142 Hull Chas A Mrs
144 Lee Ernest
144 Shurtliffe Israel
145 Webber Harlan R.
145 Hayward Herbert A
147 Fuller Charles H.
147 Fuller Ralph H
147 Flaws J B
148 Greeley Mary
Loring crosses
156 Tucker Charles F.
156 Deacks Albert E
157 McDonald M A Mrs
159 O'Connell William J
159 Towner Ralph E
160 Underhill Edward M
167 Morrison Herman J
168 Chapman Henry K
168 Carlin Thomas E
176 Matthews Alfred G
176 Lague Charles A
180 Johnson Ralph
180 Shea Eugene
Washington crosses
187 Boylan Stephen
187 Kearney Joseph W
188 Finn Thomas
189 Stahl Walter H
189 Connell Daniel
189 Raymond Peter J
191 Smith Arthur G
191 O'Connell Daniel
192 Desmond Mary Miss
198 Boynton Charles A
213 McLane George
215 Hall Caleb
215 Fuller Charles B
220 Winchenbaugh Lester P
224 Ferguson Sterling P

0 Durant Joseph
Tuckers Pond

DAVISON from 54 Fairmount av to 30 Arlington
10 Whittum George E
Way ends
13 Carle Henry A
17 Emanuel C G
17 Hudson John W
19 Fahey Michael
21 Merrill Ansel L
27 Knapp William H
29 Goddard Hazel W
29 Wing Clarence J
30 Connick James A
31 Crowley John O
31 Curtin Thomas F
31 O'Brien James E
33 Hawley Edward A
35 Lappin Isaac F
35 Coleman Michael J
36 Sylvia Otis E
38 Copeland Pearl R
39 Swallow Adeline E Mrs
Walter crosses
55 Boyd William P
55 Williams F R Mrs
56 Wright William J
56 West Edward C
59 Pick Owen
59 Waldo M Emery
60 Edgarton Otis A
60 Dorr Wilbur C
62 Cary John R
63 Goodhue Frank S
65 Crudington Herbert J
66 Webber Lincoln E
67 Martell Simon A
69 Strachan David
70 Neilson David B
70 Neilson William S
70 Tolland William
71 Wolf Morris
74 Rooney Patrick H
75 Keegan Robert F
76 Outlaw Guy D
77 Rudolph J Theo Mrs
77 Shepard Andrew W
77 Strachan Harry
West crosses
78 Black William
78 Sherritt John
85 **Arlington** crosses
92 Beasly John H
94 Crowe Charles F

DEDHAM from 148 West Glenwood av to Stony Brook Res
4 Lagner Oscar J
8 Connolly Patrick
9 McDermott Dennis P
10 Lawrence Frank A
12 Coulihan C A Mrs
12 Berry Edward E
36 Fanning Gus J
43 Stewart Herbert C
44 Baessler Henry
48 Stewart Joseph
52 Hanson John A
57 Rooney Joseph P F
Law Samuel

DELL AV from 82 Central av to 1128 Hyde Park av
3 Ward Thomas
3 Ward George
7 Barden Thomas H
10 Pratt Leon A.
11 Bradley Albert E
12 Day J Herbert
12 Barnard John
15 Howard Loea P
16 King William C
20 Dunbar James M
21 Houghton Charles E
24 Fitzpatrick Jere
27 Nichols Bela B
28 Holway Wm W
29 Kerr Joseph B
31 Keefe John A
32 Courtney Frank F
35 Coughlin John F

DELL TERRACE from 71 Central av
3 Andrews Ida L
3 Hallett Samuel J
6 Henderson William J

DRAPER RD from Milton near Pauls Bridge

F. L. GEORGE
TELEPHONE, HYDE PARK 59
See Inside Front Cover
GENERAL INSURANCE & REAL ESTATE
Wolcott Sq., Readville
Everett Sq., Hyde Park

"THE AMERICAN HOME THE SAFEGUARD OF AMERICAN LIBERTIES"

Hyde Park Co-operative Bank

EVERETT SQUARE, HYDE PARK, MASS.

E GLENWOOD AV from Prov Div R. R. tracks to Neponset River and from Water and Glenwood sts to Washington st

9 Riccardi Antony
Winter begins
15 Marshall Edwin L
19 Burrill Peter
24 Welch Jeremiah J
27 Meade George J
Hyde Park av crosses
Neponset River
Water crosses
39 McDermott Owen
48 Shea Margaret
55 Kelleher Hugh
Loring crosses
Washington
91 Hoar Frank A
95 Corscadden John
103 Horgan James
103 Mahoney Michael
103 Deagle Letitia J Mrs
111 Monahan John H
111 Monahan William J
112 Lange William H

EAST MILTON changed to Milton

EAST RIVER changed to River

EASTERN AV from 63 Dana av to Neponset River opp B st

1 Hankard Edmund
3 Kushleka Andre
5 McDermott Hugh
5 Butler Mary
9 Griffin Patrick
11 Andrew Frank
12 Duggan James J
13 McGrath Mary E Mrs
15 Lombardi John
15 Coughlin Thomas
17 Wandle John
19 Kuzma Zubor
23 Kennedy John
26 Gonski John
27 Mahoney John
28 Chisholm James W
33 McGowan Andrew
33 Cavanaugh James
34 Haggerty Timothy
35 Whisten Frank
36 Larkin John A
37 Riordan James
42 Luks Antonio

EDSON from 40 Vaughan av to 31 Damrell av

ELIOT AV from Milton at Dedham line to 1906 River

Marion begins
5 Young Andrew
7 Coffin Charles A
7 Coffin Charles W
8 Mugford Frederick F
Stoughton av ends
12 Morgan Kieran J
Sanford crosses

ELLIS from 1539 River to 26 Hillside

8 Ash Henry
8 Ash T James
8 King Fred D
8 Gorham Wm H
10 Ward James S
10 Mills Frank W
11 Duke John B
12 Beharell George F
12 Reilly Frank L
12 Kenney Thomas J
14 Haskell Elmer L
15 Callahan Elizabeth D
15 Rich Alice Mrs
17 French Arthur S
17 Wood William
18 Jordan Charles H
20 Grenier Elarie

ELM from 69 West to 70 Arlington

7 Alexander William J
8 Weymouth Sanford K
9 Whittaker Arthur N
12 Dunn Wm. T
13 Wheeler George W
13 Wheeler Abbie L
14 Schmitt Julius
18 Noyes Charles D
22 Caffin F H
24 Smythe Mary I Mrs
24 House Joseph L
24 Blackey Herbert I
25 Sargent Gilbert L
27 Berry M Herbert

ELM PLACE from 66 Business

11 Curley Patrick
11 Shedd William S

EMMET from 26 Hale to Gordon av

8 O'Brien Lawrence S
16 Gilmartin William
16 Dahlborg Carl A
18 Barrett Thomas J
18 Evans Victoria Mrs
24 Tingley W Calvin
24 Barrett Michael W
26 Morin Ovid
26 Barrett John F

ERIE from 884 Metropolitan av to beyond 40 Vose av

EUCLID from 15 Poydras to Neponset River

EVERETT from 30 Central av to 1218 Hyde Park av

5 Mercer Frank L
5 Porter L E Mrs
9 Rich Emma S Mrs
9 Rich Fred A
16 Allen Robert
16 Thompson James
Harvard av crosses
32 McCarthy John E
34 Bowman William H
35 Leahy Catherine Mrs
36 Ginn Thomas
36 Corbelinski Steven
36 Gill Thomas
37 Upham L Frank

WM. H. HARLOW, Hyde Park

Lehigh, Shamokin, Franklin & Wilkesbarre Coal

ALL TRUCK DELIVERY

STEAM AND HOT WATER HEATING
JOHN C. RAYNES
76 FAIRMOUNT AVENUE - - - TELEPHONE 290

EVERETT SQUARE at 1175 River junc Fairmont av

Way bldg
Calef Maria M Mrs
French Amanda B Mrs
Hammond E Mrs
Whitney Rachael
Heaps Winsor

FACTORY from Hyde Park av nr Mother Brook to R R

6 McCarthy Thomas F
8 Lambert Edward J
10 Rousseau Napoleon
12 McAuliffe John H
14 Walsh Bridget Mrs
16 Barry Michael
18 Gately Thomas F
20 Buchan Thomas
20 Delaney Michael J
22 McDonough B Mrs
24 Lynch Michael
24r Corbett John

FAIRMOUNT AV from Everett sq to Milton line

24 Beal David P
28 Wallace Agnes Mrs.
32 Gardiner George M
36 Hayward A F
45 Gerrish Mary A
Davison begins
65 Akerley George M
65 Harris Wesley C
Pierce begins
80 Flick Clara J
87 Mattia Solomon
90 Bellew John C
Nott begins
Railroad av begins
Walnut ends
Station crosses
Fairmount Station
155 Russo Felix
159 Linsky John
Neponset River
168 Rutland Cty Creamery
Water begins
Beacon begins
172 French Donald A
182 Emerson Luther O
186 Bates Frank H
187 May George B Jr
188 Wells Alice T Mrs
189 Sherman Andrew L
189 MacGregor Archibald
192 Mitchell Lizzie E Mrs
192 Kilgore Joseph W
193 Bentley John H
1931-2 Valiquet Harry
195 Thompson Charles B
196 Bates Henry N
197 Sampson Arch R
197 Sampson Charles W
200 Foster Edwin S
201 Rogers Arthur W
203 Putnam H A Mrs
Highland crosses
206 Dinsmore Emma C Mrs
210 Radford Frank H
211 Potter Charles F
212 Proctor Joseph
215 Hackett Charles J
217 Norris Clarence G
220 Tileston Arthur G
221 Chrongrist Olaf P
221 Howard Richard J
226 Mackintosh Albert I
227 Gehle Amelia Mrs
230 Wentworth Clinton
231 Webster J Bartlett
232 Alden Arthur W
232 Alden Charles L
237 Russell Arthur L
238 Smith Alexander
238 Foote Charles S
238 Higgins A N Mrs.
Summit crosses
250 Jones R Edward
260 Bidwell Lawson B
268 Blackmer George E
268 Blackmer Jennie V Mrs
280 Hamberger Charles F
281 Leseur Charles
285 Hatch Mary A Mrs
285 Nolden Edward
285 Robertson William
Prospect crosses
295 Soule Horace W
307 Siebert Herman A

FAIRMOUNT TER from 46 Water

5 Mitchell John A
6 O'Brien Michael J
9 Bjorken Arom
14 Wharton Jesse H

FAIRVIEW AV from Atherton av to Fairview cemetery

7 Halpin Thomas J

FARRINGTON from 50 Vaughan to 57 Damrell av

FLEET from 150 Readville to Regent

31 Jordan Martin A

FLORAL PLACE from 43 Williams av

10 Hargraves James N
16 Stanberry Richard

FOLSOM from 1269 Hyde Park av to 2 Dana av

94 Cote Emile
96 Sullivan Fred S
96 Mitchell William E
96 Swenson Albert H
98 Gray Ida S Mrs
98 Collins Mary
98 Coleman Dennis H

FOREST from 249 Milton to the Trotting Park

40 Bradley William
Linden crosses
Stanley ends
Hawthorne
40 Bradley William
Trotting Park

FOSTER from 120 Water to beyond 69 Washington

28 Allen Joseph N
28 Allen Stewart T
30 McGrath Thomas
50 Gaynor John
73 Mulhern Patrick F
85 Donlin Patrick J
87 Walsh James E.

Farrell's Hardware Store 1289 RIVER STREET HYDE PARK

J. J. HOUSTON - MORTGAGES
1250 RIVER STREET, - - HYDE PARK

Foster—cont.
112 Cosgrove Patrick J
121 Laughlin James

FRANKLIN from 21 Sunnyside to 24 Thompson
15 Carter Lucy A

FRANKLIN TER from 46 Warren ave
4 Beebe Katherine M
6 Farnsworth Harrie C
6 Page Mary E Mrs
12 Carter Wilfred
14 Withington Albert M
18 Perry Mary H Mrs

FRAZER from 7 Wood av to 13 Reddy av
2 Connolly John H
2 Powers John J
2 Powers John
2 Williams Henry J
3 Stewart N Alexander
3 Stewart James E
3 Gordon John M
3 Chamberlain John B
3 Marshall Theodore T
3 Anderson Peter
5 Rice Walter E
5 Stewart David A
7 Marshall James
9 Stewart James E
11 French Charles F
13 Cooper Nathan

FULTON from 20 Margin to 30 A st
23 Brown Edward J
23 Brown William F
24 Trypus Hendry
24 Sulinski Andrew
27 Jankowsky Mathias
27 Larginski Leon
28 Werner Leopold
29 Brink Joseph
29 Klopscher Herman
30 Broderick Peter
30 Croneke Jan
31 Gosky Alex
33 May Michael J
34 Steinan John
35 Andreski Louis
36 McHugh John J

GARFIELD AV from 106 Water to 63 Washington
23 Peyton William T
24 Regan John
24 Custtach John
24 Lukow Antonio L
25 O'Rourke Patrick
25 Dolan Andrew F
26 Dermody John
27 Wickstrom Emma L
27 Downey Wm J
28 Larkin Thomas L
28 Rogers James F
28 Francisco John
29 Dunn John
30 Jordan Patrick J
32 Fennessey M D Mrs
34 Brady William J
34 Leonard James W
35 Flannigan Michael
36 Corbett Frank
37 Hammel Michael
37 Cremin Jeremiah
38 Lyons James E
39 Kelly John F
39 Anderson James
41 Daly Bartholomew
41 Dorney Benjamin
Loring crosses
52 Guinazzo John B
52 Donovan Michael
54 Rogers Arthur T
54 Malmquist Carl
56 Rogers James R
60 McGrath James G
62 Blake Thomas
66 Daly Daniel F

GEORGE from 829 River northerly
7 McKenna James
9 Randolph William E
11 Weeks Harriet C Mrs
12 Gray John W
14 Williams Frederick A
15 Gardiner Alfred H
17 Hodgdon Elza E
18 Burke John J
19 Gould Wm F
21 Marden Henry H
21 Gilman Wm L F
23 Ormond John J
29 Robinson John

GLENWOOD PLACE from 92 Washington
8 McMahon John W
11 Robertson Edward F
15 Savage Mary Mrs
15 Savage Henry F
17 Leonard Thomas C
17 Condon Bridget Mrs
19 O'Leary Ellen Mrs
19 O'Leary Thomas O
20 Gormley Wm

GORDON AV from 1309 River to beyond Emmet
13 Colby Martha H Mrs
13 Rollins Helen H Mrs
14 Blair Charles H
14 Queeney Henry C
14 Ostrom Edgar R
14 Stoddard D K Mrs
14 Thayer Helen M Mrs
14 Buck James W
14 Estey Francis H
14 Gridley George F
15 Sheridan James E
19 Skinner George W
19 Murray William D
Summer begins
20 Strachan Douglas
20 Carpenter George A
24 Knapp Albert P
28 Cotter Margaret T
28 Cotter Mary C
29 Collins Harry A
31 Stone Harry R
32 Whiting Walter R
Austin begins
48 Eliot John F
50 Rollins Fred E
54 Mercer George
54 Johnstone John
Stony Brook crosses
Childs begins
72 Hanson Henry M
79 Wilson Charles O
Beaver crosses

WM. H. HARLOW, HYDE PARK
Coal, Brick, Lime, Cement and Drain Pipe
ALL TRUCK DELIVERY

Hats, Caps, Gloves, Trunks, Bags, ... Umbrellas
1191 RIVER STREET, - HYDE PARK EVANS' HAT STORE

92 Noble Edwin V
92 Noble Mary Mrs
96 Cherrington Walter L
100 Jenney Charles F
103 Campbell Agnes
Hale crosses
106 Cody James A
112 Albee Fred L
114 Homans Frank B
117 Roche Joseph F
127 Rooney Rose A Mrs
Boylan Michael
Grews Woods
Emmet crosses

GORDON AV EXT from end of Gordon av
0 Milan Michael
0 McCormack John

GRANT from 1430 Hyde Park av to Neponset River
15 Gilmartin CatherineMrs
17 Jakowsky Jeremiah
17 Casey Eugene F
19 Cowen Thomas W
19 Norton Mary Mrs

GREENWOOD AV from 633 Metropolitan av to beyond 989 Hyde Park av
17 Burr Ellen Mrs
19 Radell Emma L
19 Lovejoy John S
21 Page Morrill G
23 Carlton George E
27 Slocomb Edwin L
31 Merrill Comfort
31 Foster George H
33 Richardson Herman T
39 Strachan John D
40 Palmer Charles E
42 Freeman Henry P
43 Fitton John
Thatcher
51 Lenz Henry
Hyde Park av crosses
60 Waters Thomas S
61 Thornhill Joseph
62 Harris John A
104 Dolan Thomas P

GREENWOOD SQ junc Greenwood, Central and Metropolitan aves
2 Norwood William E
3 Pierce Henry B
3 Ferry Arthur W
5 Pommer Robert E

HALE from 103 Gordon av to beyond 1 Emmet
31 Cavanaugh John
35 Lockhart Harry D

HAMILTON from Milton to Stanley and from Irving to Trotting Park
11 Paulsen Hans
11 Allen Sherwood F
14 Corthell James R
15 Leavitt George W
15 Craig George T
17 King William
17 Fyler Eliza F Mrs
18 Clough Benjamin
19 Bronsdon William C
21 Daggett Thomas G
21 Fernberg Peter
21 Daggett J F
21 Kelley John R
24 Alden Edward S
24 Alden Merton R
Stanley crosses
Hamilton Park
54 Warren Mary A
54 Sargent Mary H Mrs
Irving crosses
56 Wesson Henry M
58 Davies Harry R
60 Folsom Charles D
68 **Hawthorn** crosses
76 Tripp Abel W
76 Tripp Ralph W
77 McGee Patrick J
80 O'Hara William F
81 Thygeson Matthias
Trotting Park

HARVARD AV from 1213 River to 1148 Hyde Park Av
26 Sweeney Katie M
Winthrop crosses
36 Cremin John
36 Public Library
38 Welch Katherine Mrs
40 Smith La Forest M
40 Archibald Edgar S
42 Graham Franklin C
Everett crosses
48 Gurney Mary F Mrs
48 Tyler Frank H
50 Neilsen Anton
56 Perkins David
Clay st
62 Johnson Fred L
66 Whitehead Wm E
66 Mills Joseph W
70 Boettcher Theodore M
Webster crosses
74 Wetherbee John H
76 Whittemore Willis P
77 Soule John A Dr
77 Soule Albion M M
78 Tomlinson Robert J
79 Houston John
85 Fellows Frank M
85 Gould Charles A
88 Burgess Ellen L Mrs
88 McGillicuddy Mary G
90 O'Brien Joseph
90 Harwood Henry V
Lincoln ends
92 Spooner Charles P.
92 Rogers Michael A

HAWTHORNE from 66 Prescott to Forest
19 True Eugene P
Hyde Park Av crosses
Hamilton crosses
Clifford crosses
Chester crosses

HIGHLAND from 36 Williams Av to Metropolitan Av
7 West Harry J
7 Carter Daniel J
9 Mason Daniel W
Pond begins
Fairmount Av crosses
Highland
38 Lavers Wm A
38 Davis William A

Tel. 616-W Geo. E. Blackmer
Cut Flowers 268 FAIRMOUNT AVENUE

New Series - March and September
Hyde Park Co-operative Bank
EVERETT SQUARE, HYDE PARK

Highland—cont.
42 Meagher John A
46 Tait Frank N
47 Kelley Edward K
Warren Av crosses
57 Clark Joseph C
57 Coe Richard
57 Tappan Addie B Mrs
58 Walker Robert W
60 Hackleton Edward H
62 Radford James E
62 Radford Paul R
65 Marr Addie A V
65 Shaw Albion W
70 Chamberlain Thomas
Albion st
73 Bernes George E
75 Keltie Alexander R
86 Arnold Walter F
Milton av crosses
96 Whiting George E
101 Bryant Clarence E Dr
Milton sq
104 Bryant Walter C
105 Cross Edward W
109 Bowie Frank E
109 Bowie Jesse
112 Waldron H E B
118 Thompson Eugene E
118 French Herbert F

HILLSIDE from 1511 River to 17 Church
11 Drinkwater Jos W
14 Haskell Fred B
16 Manning James L
16 Foley Thomas
18 Peterson Charles G
20 Nilson Carl A
22 Kenney Minot
24 Millett Edward P
28 Cameron Robert
Ellis ends
30 Coullihan Leonard
30 Fall James G
32 Jordan James B
Church crosses

HILTON from 111 West to 110 Arlington
11 McCabe Albert
13 Hudson Maria Mrs
13 Hudson Charles W
14 Youngren Carl
15 Rogers Harry G
16 Kennedy Daniel S
161 Sheehan Jennie F Mrs
20 Johnson Louis E
27 Hamilton Sara L Mrs
29 Rogers Malcolm

HOLLINGSWORTH from 88 Oakland to beyond 41 Canton
134 Callahan Daniel J
130 Veinot Frank

HOLMFIELD AV from 690 River to Neponset River
7 O'Neal John M
9 McDougald John
10 Steere William W
11 Usher George V
12 Lowd Francis F
13 Meadows William J
15 Mather Alfred
15 Lishman Clarence A
16 Rockwood A Waldo
20 Shead Olin W
21 Jones Debins E
22 Speed Fred H
23 Hannaford Harry
26 Grundy John E
26 Bigelow Alvah E
26 Murray Frank B
35 De Lue George B

HUBBARD from 622 Metropolitan av to 377 Huntington av
5 Geyer Otto H
11 Cormack Sin Clair M
14 Dunn Fred V
15 Lugton Alexander H
16 McKeon James J

HUNTINGTON AV from Roslindale line to 965 River
76 Cunningham Mary Mrs
78 Newcomb George K
78 Povey John E
Stony Brook crosses
93 Warren Peter
93 McKay John A
94 Leadbetter Eben
94 Sumberg John
97 Morse George W
105 Peck Charles T
106 Smith Oscar C
109 Allen James W
126 Andrews Henry A
Madison crosses
178 Spaans Cornelius
178 Nason Joseph L
189 Allsop John
189 Ewell Geo L
190 Zaugg Otto E
193 Hefler Geo E
201 O'Connor John
201 Berndt John E
Collins crosses
214 Holzer Anna M Mrs
214 Holzer U
222 Oeberst Anna Mrs
222 Schubert Hulda A Mrs
222 Pautzsch Arthur M
230 Halden John
230 Fuller Albert W
234 Bliss Walter B
240 Ward William S
248 Kirwan William
320 Krebs John S
320 LeCain S E Mrs
Thatcher crosses
328 Rogers Arthur F
328 Nietcel Alfred D
331 Dee Michael P
332 Cochrane Joseph
332 Larsen Lief
335 Chamberlain Julia Mrs
339 Gunn Dennis
348 Woodman Joseph D
348 McDonough Edward A
352 Corbett John
352 Corbett Charles F
Safford crosses
357 Boland Catherine Mrs
359 Burrison Charles G
363 O'Malley Michael
371 Boynton Richard F
371 Evans Walter P
372 Hoefer Herman
375 Pattee William F
376 Von Malder William J
Hubbard ends

WILLIAM H. HARLOW, Hyde Park
..Building Materials of Many Kinds..
ALL TRUCK DELIVERY

Plumbing JOHN C. RAYNES
Telephone 290
76 FAIRMOUNT AVENUE

381 Henderson James H
383 Laberge Joseph A
384 Fubel William J A
387 Ryan John A
387 Ryan Joseph F
388 Pohmiller August

Westminster ends

416 Ness Alexander
416 Chalmers George H
419 Gunn Elizabeth Mrs
420 Gerry Otis P
431 Taylor Mary Mrs
447 Holmes M H Mrs
447 Plummer Reginald S
456 Shaw Charlotte H
456 Derry Clifford L
459 Harding Isaiah F
460 Nickerson Ambrose N
479 Cook Albert
480 Abrams Max
480 Goldstein Benj A
483 Cameron Ewen C
487 Parker Carrie Miss
487 Connell Fred

HYDE PARK AV from Roslindale line to Readville Trotting Park

153 Hyde Park Pump Sta
370 McDermott Philip J
390 Corbett Alexander W
674 Podbury Thomas L
750 Newman Wm G

Madison begins

798 Connolly James

Stony Brook crosses

846 Kirwan Edith P Mrs
854 Van Wart Benj M
858 Michael William
858 Barth Herman
858 Felch Herman
858 Ryder Alvin C
862 Schwinn John J
862 Fisher Lydia M Mrs
870 Goldthwait Arthur P
871 Miller Frederick G
871 Ventola William

Collins begins
Metropolitan av crosses

880 Jeffers George
881 Kallenberg Carl A
886 Branzell James W
890 Lauppe Charles F
898 Langer Arthur
902 Fowle Frances A Mrs
902 Young Frank W
906 Roome Mary F
961 Anderson George B
961 Olson Charles J
962 Hawkins Annie E Mrs
962 MacLaren Alfred A
965 Skogstrom Idion A
962 York Marie M Mrs
965 Adams William L B
970 Brown Walter E
970 McKenzie George H
973 Haskell James H
973 Carlton Clara M
978 Dooley James F
982 Martin Robert B

Thatcher begins
Greenwood av crosses

989 Taylor James
989 Rogers Fred
991 Waters Margaret
991 Eaton Fred A
997 Peterson Carl O
997 Carley Horace S
999 Nevers Franklin S
1000 Pruyn David H
1000 Hunt Ira
1000 Murchie Thomas A
1001 Derby Oliver D
1003 Dobson Oliver
1004 Miller Austin D
1007 Drea Mary E Mrs
1019 Martin Richard
1019 Cox Andrew T
1022 Smith Kate Mrs
1022 Kelheur Daniel
1023 Higgins Ernest W
1023 French Lemuel B
1026 Howlett Alice L
1026 Howlett Mary L
1026 Ranson Cora F Mrs
1030 Head Wm J
1033 Creighton George C
1034 Davis Willard S

Westminster crosses

1038 Barnes Lucinda Mrs
1039 Thomas E N
1040 Bates Charles L
1041 Sullivan Harry
1041 Sullivan Mary E
1041 Norling Augusta W
1041 Morrison Daniel H
1044 Bleakney Robert L
1048 Clark Margaret Mrs
1049 Giveen Clement M
1049 Davis Nancy S Mrs
1053 Banks Alfred
1053 Hunter Lawrence
1054 Sanders George
1054 Benson Howard W
1058 Marks John H
1058 Steeves Banford L
1062 Shaw Allen
1062 McSwain Andrew P
1066 Wikon Fred T
1066 Wood Arthur
1066 Stuck Julius J

Arlington crosses

1072 Gore Ann J
1072 Gray Edward F
1075 Lee Wing
1079 Nichols August A
1079 Gilbert William D
1083 Roberts Charles O
1083 Pokrop Reginald W
1083 Cullen William C
1086 Clancy Catherine Mrs
1087 Coveney James S
1091 Inglis Robert A H
1095 Wood Horace E
1096 Anderson Wiliam
1099 Bodfish William H
1099 Bodwell Mary E Mrs
1099 Bodwell William P
1100 McCrillis Fred L
1100 Cannon Frank W
1100 Pruyn David H
1104 Childs William G

West crosses

1111 Wyman Alois L
1111 Wyman Louis
1111 Miller Alfred
1112 Reed Arthur E
1115 Davis Oscar S
1115 Alden Elisha C
1116 Sullivan Richard J
1119 Clark William S
1119 Cummings George F
1120 Gehman George W
1123 Smith Arthur E
1123 Smith Clarence I

DERBY READY MIXED PAINTS Farrell's Hardware Store
1289 RIVER STREET, - - HYDE PARK

J. J. HOUSTON FIRE, ACCIDENT LIABILITY INSURANCE
1250 RIVER STREET, HYDE PARK

Hyde Park Av—cont.
1124 Coveney Denis J
1124 Coveney Philip P
1125 Burnell Homer A
1125 Lincoln Eldredge B
1127 Mullen Susan Mrs
1127 Mullen J Frank
1127 Finn Wm J
1128 Nyquist R John
1128 McKenney G A
Dell av ends
1129 Colburn Fred W Dr
1131 Perry Charles E
1133 Haley Charles S
1137 Webster Frank Ellis
1137 Garside Joseph
1139 Abbott Elmer E
1141 Boyd Fred W
1145 Lovering George R
1148 Moltedo Theresa
1148 Moltedo BenedettaMrs
1148 Prugnarolla Joseph
Harvard av ends
1149 Tucker Charles H
1150 Sherman Roscoe J
1153 Raymond Fred'k A
1154 Hampel Letitia Mrs
1154 Sawin Walter R
1154 Jones Harrison
1157 Hayes James B
1158 McGuire John J
1158 Riley Martin W
1160 Trefry William F
1161 Haley Charles
1164 Hodgdon Fred'k B
1168 McLoon Charles H
1172 Bullard Edward N
1172 Callaghan Mary Mrs
Webster ends
1176 Swanson Hilma Mrs
1176 Morris Mary
1176 Morris Bridget
1180 Olive James F
1188 Donovan John
1188 Palmer Martha Mrs
Clay ends
1193 Isrealson Herman
1195 Head Edward C
1197 Torrelli Nicholas
1210 McDermott Joseph F
Everett ends
1230 Cleary Timothy
1232 Feeney Edward
1233 Perry Onesime
Winthrop ends
1248 Jones Annie
1248 Jones Solomon J
1254 Bennett Robert E Jr
1254 Davis Wm F
1254 Hewins Benjamin
River crosses
1264 Tupper Horace E
1264 Blanchard Alex J
Cleary sq
1268 Pucello Michael
Folsom begins
1272 Ford Thomas
1273 **Kennedy Blk**
1273 Wright P E
1273 Wernett Charles F
1273 Dolbere Charles M
1273 Brown Arthur F
1273 Powers A P
1273 Cox Guy
1273 Grob Barbara Mrs
1273 Brigham Frances Mrs
1273 Brigham Franklin D
1273 Moreau Joseph
1273 Sampson Fred J
1273 Pitts James
1274 Nagle William D
1277 Hackett P J
Oak begins
Pine crosses
1295 Motte William A
1295 Bouchie Edward
1300 Hanlon David E
1304 McKenna P E Mrs
Dana av crosses
Factory begins
Mother Brook
1325 McCaffrey James F
1327 Pitts Harry E
1327 Aitchison Peter
1327 Murison James I
1394 Banton Joseph
1395 Kelley Patrick J
1395 Hughes Stephen L
Margin begins
1399 Makutsky Edward
1400 Drinkwater Samuel D
1400 Wall Joseph D
1400 Blase Arthur
1400 Corcoran Mary J
A Street begins
1412 Norton J Martin
1414 Jank Robert C
B Street begins
1420 McDermott John
1426 Cullen M A Mrs
1429 Stanion Michael
1429 Paglicci John
Grant begins
1437 Cavanaugh Anthony
1437 Lamiero George A
1437 McKenna James
Dacey begins
1442 Riley Martin A
Wilton begins
1457 Krummall Theodore
1457 Kollonder Roman
E Glenwood av crosses
1461 Quinlan John
1462 Scott George
1478 Connick William J
1479 De Santi Joseph
1480 Galvin Joseph F
1482 Mamsa Walrenz
Mason begins
1488 Brennan Edward
1492 Nelson Hannah Mrs.
1495 Collins Julia A Mrs
1497 Campbell Robert
1499 Bill Louis
Allen begins
1502 Blum Max
1502 Leahy Katherine Mrs
Madison No 1 begins
1505 D'Amato Lorento
1505 Grando John
1505 Keymont Alexander
1505 Ambisi Pietro
1509 Dunn John O
1512 Welch Catherine Mrs
1513 Taffesi Gironamo
1515 Hines Michael J
1531 Donovan James
1532 Kane Michael
1532 Foley Michael
1532 McKenna Eliz Mrs
1535 Ventola Luigi
1535 Zuckaro Antonio
New Allen begins
1540 Walsh Patrick H
1546 Gazetti Antonio

WM. H. HARLOW, Hyde Park
Brick, Lime, Cement and Drain Pipe
ALL TRUCK DELIVERY

CHAS. S. EVANS Hats, Caps, Gloves, Trunks, Bags, Umbrellas 1191 RIVER ST., HYDE PARK

1548 Welch John
1597r Zenkowicz Joseph
1597r Kemonte John
1612 Faher Peter
1614 O'Donnell John
1671 Carroll Martin H
1682 Lazarwic John
1682 Mattzarro Antonio
1687 Fleming Daniel
1687 Haley M A Mrs
1687r Brussard Danial
Subway
Readville Station
Wolcott sq
Milton crosses
1819 Salemme Erasmo
1823 Brown Margaret Mrs
1825 Graham Nellie A Mrs
1826 Dorgan Edward
1826 Liddell James A
1827 Collicott Robert H
1829 Magee John J
1829 Quigley Harry
1829 Barker Fred R
1830 Rutan Smith
1831 Kendall Chas F
1831 Zedren John
1833 Peck Eugene Dr
1835 Moye Frederick W
1835 Babb Herbert L
1840 Wellington George F
1841 Lowden Wm
1849 Hurd George P Dr
1857 Allen James A
Stanley crosses
Hamilton Park
1865 Wright Richard W
1873 Lyons John F
1873 McCaffrey Thomas F
1873 McCaffrey Thomas
1877 Anstey Thomas
1877 Daley Henry F
1877 Fryer Herbert
Irving begins
1885 O'Neil Arthur W
1887 Barrett Edwin W
1891 McKay John A
1895 Melzard John H
1899 Campbell Orrin R
1899 Eastman Wm G
1903 Neyland Dennis P
1903 Pinkham Elizabeth J
Hawthorne crosses
1919 Wilkins John B
1919 Grimshaw William
1928 Polkrowski Antoni
1932 Brown Wm G
1933 Crowley John A
Readville Trotting Pk

IRVING from 1884 Hyde Park av to 41 Clifford
21 McLean John S

JACKSON from 3 Dana av to Factory

JALLEISON from 141 Bradlee to 44 Chase

KNIGHT from 46 Readville to 1604 River
3 Ducharme Arthur
3 Kirk N
7 Allsop John
8 Lee Calvin H
11 Rocheleu Ernest
11 Gagnon Joseph
11 Rochefort Louis
11 Sandea Jules
17 Mulgrew Thomas
19 Obouchon Elizabeth
23 Hopkins Wm A
23 Powers James J
29 Groves Joseph P

LAKESIDE AV from 84 Sprague to Dedham line
3 Walsh John P
4 Davenport Albert
16 Early James E
16 Allen James A Jr
18 Caldwell Alexander
Sprague Pond
Dedham line

LEFEVRE from 830 River to the R R
0 McFee Walter S C

LEXINGTON AV from 991 River to 91 Westminster
7 Henderson Rob't H
7 Tuckerman William O
12 Clark Norman W
16 Hamblin B Harold
16 Melzard John H Jr
17 Patten John F
17 Cunningham Edward F
17a Lackey Carey A
20 Kelliher Thomas F
20 Rafter Benjamin
20 Rafter J Samuel
20 McDonald James S
35 Bolles James G
51 Holt Charles O
51 Roth Frank C

LINCOLN from 1085 River to 91 Harvard av
11 Pierce George B
15 McLoon James W
16 Holtham Georgian Mrs
16 Sanderson John
18 Griffin Fannie M Mrs
20 Landt Henry
21 McDougald Wm R
21 McDougald John C
22 Lamont John M
22 Bain James A
23 McNulty James A
23 Beaupre Augustus
25 Bridgman Alfred F
26 Thissell Fred A
29 Loveland Herbert W
Central Av crosses
46 Probert Elizabeth
47 Taylor Elliot O
48 Lynch Margaret E Mrs
51 Slack Francis H
52 Doane Clara J Mrs
52 Dyer Josephine M
55 Prince Ralph H
55 Wilder Frederick M
Harvard av

LINDEN from 10 Chester to beyond Forest
0 Shackelford Frank A

LINDEN AV from 10 Tileston to 9 Blake
2 Meagher Anna Mrs
2 Stewart Hugh
3 Madden Michael
4 Hyde Clarence W
5 Maker George L
6 McNeal Edwin K

Insurance & Real Estate
See Inside Front Cover TELEPHONE, HYDE PARK 59
F. L. GEORGE
Wolcott Square, Readville
Everett Sq., Hyde Park

OWN YOUR OWN HOME through the

Hyde Park Co-operative Bank

Monthly payments moderate **Everett Sq., Hyde Park**

LINWOOD from 1323 River to near Grew School
8 Smith Victoria J Mrs
10 Bass George G
11 Lowell Cordan A
14 Amback Frank A
14 Donovan Frances T
17 Peterson Charles
17 Peterson Chas A 2nd
17 Daniels Willian E
18 Porter Samuel F
22 Swanstrom F Mrs
22 Swanstrom John A
24 Fellows Horace E
26 Faunce Thomas E
28 Edenborg Sophia Mrs
30 Stahl Harry

LORING from 55 Williams av to 19 Tyler
4 Cordwell John D
6 Carr Albert B
6 Maxwell John
8 Schwartz Gardner W
Nepsonet Av crosses
23 Jackson Chatam
25 Crowe Sidney R
27 Gately John
Dana av crosses
44 Elliot Albert E
45 Lamb Peter
46 Rogers Frank P
47 Welliver George M
47 Welliver M J Mrs
47 Wheeler John
47 Harris George B
Loring st place begins
Garfield av crosses
55 Williams Anson R
55 Downey Patrick F
59 Zure Grizinzo
59 Barry David F
59 Motte Joseph
59 Wright John
59r Rogers Arthur F
59r Rogers John H
61 Fennessey James E
65 O'Tool Michael
65 Fulton Wilbur H
Foster crosses
78 Dooley Edward J
82 Ryan James F
E Glenwood av crosses
94 Meade Cornelius G
95 Feehan Thomas F
95 Feehan Bartholomew
95 Feehan Hannah Mrs
96 Keane Jeremiah J
96 Caine James E

LORING STREET PLACE from 47 Loring
12 Will John

MADISON NO. 1 from 1502 Hyde Park av to Neponset River
12 Dematto Antonio
13 Demimi Antonio
14 Malrussi Guiseppe
15 Auriviere Alfonso
15 Cezzi Pietro
16 Audersky John
16 Baptiste Antonio
16 Vincenzo Antonio
17 Vincerro Arturo

MADISON NO. 2 from 788 Hyde Park av to Bradlee
26 Hackett John T
Huntington av crosses

MANILA AV from 28 Norton to 31 Vaughan av
1 Lynch Patrick
1 Padden John T
2 Austin Harry
3 Colarius Beraldena
3 D'Alusio Charles
3 McDonald William
8 Dorian Peter
8 Keegan John J
12 Rossi Hubert
18 Covelaski Joseph
20 Savella John
20 Pucello Louis
24 Ovilla Contsantino
0 Foppiano Carl

MAPLE from 1210 River to 125 Fairmount av
2 Shute Mary A Mrs
2 Smith Samuel
2 Edwards Sarah
2 Tassberg Aaron
2 Crimmins Annie Mrs
2 Quinlan Daniel F
2 Martin John
2 Lombard Edmund W
2 Carpenter Emma Mrs
16 Sturtevant Charles
Oak crosses
40 Mitchell Walter A
40 Maxim Jane Miss
40 Johnson S E Mrs
42 Darling Willis A
42 Ellis William J
47 Carroll Michael J
48 Chapman Anna S Mrs
48 Hodgson Frank B
56 Harwood Barry
62 Holmes Alvin D Dr
65 Wood Franklin T
65 Wood Louise M Mrs
Pine St
Woodland Pl
66 Nunn Wm Garfield
66 Heibeck John
66 Winward Walter
69 Brink William E
70 Young George Y
71 Bridgman Joseph C
73 Drummey John J
74 Hart Joseph E
74 Hart M A Mrs
75 Brewster Charles Fred
75 Walter Louisa Y
79 Clark Willet N
81 Farrell Joseph E
83 Mitchell George Alonzo
87 Gould Carl L
87 Torrey Lucy E
87 House Charles B
87 House Nettie F B. Mrs
Oak St
91 McEwan Edward
91 McKeon Edward D
91 McAvoy Julia G W Mrs
94 Morris James L
Walnut St

MARGIN from 1396 Hyde Park av to Fulton st
5 Hughes Owen P
10 Carl John
13 Coady William F
14 Brown Michael J

WM. H. HARLOW, Hyde Park

Lehigh, Shamokin, Franklin & Wilkesbarre Coal

ALL TRUCK DELIVERY

JOHN C. RAYNES PLUMBING
STEAM AND HOT WATER HEATING
Telephone 290 76 FAIRMOUNT AVENUE

18 Jenkins Robert H
20 Hearne Dennis
24 Mazarro John
37 McCannon Francis H

MARION from 10 Elliot av to Dedham line

MASON from 1484 Hyde Park av to Neponset River

3 Devlin Patrick J
3 Broderick Joseph P
10 Gosselin Joseph
10 Auger Edmund
10 Palmer Harry A
12 Welch Edward J
12 Christy Alexander H
15 Moore James
15 Cavanaugh Patrick
16 Hennessy Michael
17r Maguire Thomas F
18 Lagner Edward A
19 Hart Bridget
19r Steele Barbara Mrs

MASSASOIT from 712 River to Neponset River

6 Killilea John J
12 Morgan Alvin R
14 Harding James P
15 Schrier Charles J
15 Ivison Albert A
16 Damon Chas L
17 Langschmidt Frank G
18 Orcutt Daniel C
19 Gilchrist John
22 Scheaffer August
23 McFayden William
23 Schmidt Peter P
26 Laguff John H
26 Peck Edgar S
27 Hargraves Geo H
27 Dullea Ernest W
30 McNamee Hugh E
31 Smythe Fred H
33 Lyons John J
34 Craft John C
35 Ryan Edward J
38 Lindsay Edgar
39 Forsyth Neil M
41 Fallon Joseph D
42 Brown Roy W
43 Shea Jeremiah J
47 Coyne John T
50 Stone Richard
50 Wood Grace E Mrs

MATTAKEESET from 650 River to 109 Edgewater Drive

11 Higgins Llewellyn W
11 Shockley B W
15 Carter Frederick O
15 Havender George
17 Flanders Willard S
39 Pineo James C

McDONOUGH COURT from 87 Readville

5 Olsen Harry
7 Egan Margaret C Mrs

METROPOLITAN AV from Roslindale line to Summit at Milton line

50 Stonestreet Albert
371 Hiller George F
371 Hiller John H
372 Shaughnessy Edward
377 Claxton Sarah Mrs
377 Taylor George
398 Carrato Vincenzo
427 Tingley Chappel
427 Keegan Delia M
Dale begins
R R track
Clarendon Hill station
Providence crosses
Hyde Park av crosses
464 Marque W Mrs
464 Mathus Franz
468 Carrano Joseph
472 Ripley William W
472 Thiele Edward
476 Donnarumme Carmino
476 McDermott Henry J
480 Otis Harrison G
480 Firth Isabella Mrs
484 Murray David
484 Quigley Michael J
491 Driver Wm H
492 Kuhn Wm F
492 Newbury George W
495 Gunn Frank R
495 McNamara John
496 May Hannah A Mrs
496 Cromwell Chas M
499 Van Slyck Judson D
500 Price Charles
Thatcher crosses
580 Gulesian John J
585 Stressenger Jacob
589 Leighton Frederick J
589 Leighton Henry H
592 McPherson AlexanderD
593 Cooper Charles E
597 Hunter Wm M
601 Lees James H
601 Kibler Philomene Mrs
Safford begins
Hubbard begins
625 Ryan Thomas J
625 Fraser George
625 Fraser Chas A
626 Miller Henry
634 Cox Stanley H
634 Sears Susie A
638 Elwell Josephine Mrs
Greenwood av begins
Greenwood sq
Westminster crosses
Central av ends
658 Scott William W
658 Franklin Katherine
662 Fenton Wm H
670 Dowd Barth J
670 Billingham Frank W
670 Adams Mary A Mrs
674 Winchenbaugh Isaac H
674 White Walter A
681 Ward R Stanley
681 Lapham George H
681 Hoyt Grover C
685 White John
686 Howes Mary F Mrs
686 Howes Nellie M
686 Drew Scott E
689 Lawrence Charles A
689 Griffiths Charles T
689 Amesbury Walter R
690 Meader Joseph E
690 Gidney M Eliza Mrs
694 Thompson Arthur E
697 Bainton Fred

Builders' Hardware
Farrell's Hardware Store, 1289 RIVER ST., HYDE PARK

J. J. HOUSTON - REAL ESTATE
1250 RIVER STREET, - - HYDE PARK

Metropolitan av—cont.
701 Myers Samuel G
701 McDonald Frank S
703 Roman John
705 Cook Frank J
709 Cass John F
709 Brown John Adams
710 Neilson Douglass S
710 Litchfield Harry S
710 Justis Evelina Mrs
713 Jigger Sarah L Mrs
718 Murray McKenzie
722 Rankin Edward V
722 Pike Herbert S
722 Ellis Frederick R
722 Ellis Herbert E
726 French John S
726 Bullard John D
730 Coveney James A
730 Strout Arthur P
731 Hodgkinson John
735 Moylen Mary E Mrs
735 Dolan Patrick F
River crosses
Neponset River
Pleasant ends
847 Hall Edward W
847 Beck B N
854 Rafter Frank P
892 Stockford Fannie M
892 Stockford Hugh J
Beacon crosses
935 Pierce Jacob G
Highland St

MILTON, from Eliot av at Dedham line to Readville station thence from Wolcott sq to Paul's bridge at Milton line
24 Hobart Calvin W
24 Horsefield Thomas E
29 O'Connell Dennis
Stark av begins
34 McBride Edward W
34 McBride John M
41 Granstrom Andrew
49 Riley Bridget Mrs
53 Marshall James H
56 Haszard G Ashley
61 Moseley Thomas
63 Cox John W
65 Clapp Eugene R
69 Macomber Worthy W
69 Macomber Hattie J
72 Paine Dora F Mrs
73 Martin Thomas
73 Olsen Gustav
73 Davis Ralph E
75 Flanagan Peter V
79 Edge Anthony
82 McAvoy Mary E Mrs
85 Foster William I
89 Riley N D Mason Mrs
95 Robinson Henry B
101 Faulkner Frank L
105 Crowley Mary A Mrs
109 Leavitt John O
113 Jones John D
Readville ends
Sprague begins
Regent begins
Readville Station
Prescott begins
Wolcott sq
Hyde Park av crosses
185 Stevens Sarah B Mrs
185 Welliver Stanley J
185 Johns Frank
185 Johns Phineas W
Blue Hill ct begins
197 George Frank L
Hamilton begins
214 Smith Patrick J
218 Stone Daniel F
218 Bryant William H
219 Jackson Simeon S
220 Titer Henry L
223 Storer John W
Clifford begins
224 Bailey Fred
224 Stanley Thomas
235 Gray Margaret L Mrs
236 Reynolds Joseph A
236r Ryant Elmer E
Chester begins
247 Rand Rachael P Mrs
Forest begins
264 Mahoney Dennis W
265 Woodworth Thomas H
Westville rd begins
Draper rd begins
Neponset River
Paul's Bridge

MILTON AV from 53 Beacon to Prospect at reservoir
38 Sparrell William P
47 Rumrill Harriet A Mrs
49 Chamberlain Henry J
52 Mooar J F Mrs
57 Shapiro Joseph S
Highland crosses
60 Bradley Harold L
64 Emerson Charles W
75 Stewart Oswald
79 Hayward Edward S
79 Washburn Waldo B
85 Curtis Joseph N
86 Fiske Charles A
91 Raynes William A
92 Poole Walter W
Milton sq ends
Summit crosses
100 Jones Parker
108 Coleman Edward J
120 Burt Arthur A
149 Dunker Chas H
Reservoir
Prospect st
0 Osborne Sumner L

MILTON SQ from 101 Highland to 92 Milton av
9 Thomson Howard S
19 Stevens Harry E
19 Dudley Annie M
20 Smith William H
22 Webb George E
24 Carter Donald P

MONPONSET from 668 River to 123 Edgewater Drive
6 Cogan Andrew P
14 Guernsey Verner W
19 McCarter Sarah Mrs
30 Moran Michael F
31 Dearmond Edward S
34 Saunders Ernest W
38 MacDonald George M
43 Young Miriam W Mrs
47 Fischbach Henry F

MT PLEASANT from 22 Pond to 119 Summit

WM. H. HARLOW, HYDE PARK
Coal, Brick, Lime, Cement and Drain Pipe
ALL TRUCK DELIVERY

EVANS' HAT STORE
Hats, Caps, Gloves, Trunks, Bags, Umbrellas
1191 RIVER ST., HYDE PARK

11 Vogelsang Ernest F
13 Beals Geo H B
15 Ryan Frank J
15 Cunningham Edward H
15 Amback William E
18 Preston John A
23 Berry Winfield S

NELSON from 24 Vaughan av to 29 Stoughton av
Damrell av crosses

NEPONSET AV from 52 Water to beyond Washington
3 Scrivens Walter C
4 Fitzgerald Thomas
4 Smith Willam H
5 Guinazzo Joseph A
7 Ritchie Howard B
8 Russell C C
8 Russell Thomas
9 Buzzell Eugene I
10 Robertson John D
10 Wilkinson James
11 Johnson Axel
11 Burbridge Edgar L
12 Hall Herbert E
12 Hislop Wm E
15 Venditti Michael
15 Topf George
16 Harding Samuel
16 Holmes Helen Mrs
17 Norris Edwin S
18 Judah Walter L
19 Lynch Joseph P
20 Pickett John N
21 Maguire Mary A
21 Tobin Joseph
22 Shepline Charles C
23 Mullen Martin
25 Malley Luke
27 Phillips Eli
29 Scrivens William W
30 Hedolin Anthony A
30 Marston George H
33 Wood Charles L
34 Jones Addie S Mrs
34 Snow Henry E
35 Hibbard Geo N
36 Robinson William J
37 Quinn Sarah A
39 Locke Charles B
39 Elliot Herbert H
40 McAskill Hannah S Mrs
42 Spear Elbert
42 Howe Geo L
42 Howe Ida B
Loring crosses
Summit crosses
54 Chadbourne John B
55 Connors Mary Mrs
55 Hayes Thomas
57 Uhthoff Frederick
57 Wood Theresa Mrs
58 Tuttle Royal E
58 Hall Leonard W
59 White John F
59 Lucey Dennis J
60 Lonergan Patrick
61 McAdam Charles
61 Litson Axel B
62 McAfee John W
63 Paradee Alfred C
66 Hall Harry H
68 McGrath Arthur
70 McCarthy Joseph F
70 Morrissey David
71 Scott James D
72 Ryan Michael J
72 Slater Jeane Mrs
74 Uviarre Mary Mrs
74 Cataldo Antonio
Washington crosses
81 McDonald Joseph T
85 Hackett Thomas
85 Sheridan Robert
93 Sweeney James E
94 Perry Edward E
96 Killilea Peter J
96 O'Meara John
96 McKinnon Daniel C
99 Scrivens George W
105 Appell John
108 Mellville George S

NEW ALLEN from 1539 Hyde Park av to Allen at Winter

NEW BEDFORD from 131 Beacon to Milton line
24 Leonard Merton S
48 Cutter William H
52 Ritchie William C

NEWBERN PL from 128 Bradlee

NORTON from 99 Readville to 1748 River
12 Flaherty Henry J
19 Malloy Thomas
Manila av begins
33 McDonough William J
33 McDonough M E Mrs
Blanchard av crosses
39 Hobbs James E
39 Lambert John
42 Sullivan Michael J
44 Crawford John Jr
46 Vogel Edward J
0 Hanrode William

NORWAY PARK from 74 Warren av to 69 Summit
21 Thompson Annie M Mrs
24 Hope James D
27 McIntyre Alvah L
41 Carroll Philip W

NOTT from 90 Fairmount av
14 Morse Elmer S

OAK from 1280 Hyde Park av to 91 Maple
5 Chittick James J Rev
5 O'Connor Daniel Rev
8 Fish Spencer L
10 Shea Dennis
12 Cox James E
22 Murray David W
22 Muray Timothy H
26 O'Connor John H Dr
31 Roberston Chas B
33 McCrillis Herbert O
33 Bates Maria F
33 Kilmer Ralph G
34 Case Wilbert J
38 Lewis David W
39 Dean Alexis C
39 Dean Marion K
40 Owen Olin M Rev
40 Owen George W Rev
44 Farwell Chester W
48 Middleton James A
48 Souci John

Florist
GEO. E. BLACKMER
TEL. 616-W
268 FAIRMOUNT AVENUE

Persistent Saving Leads to Prosperity - Open an Account

Hyde Park Co-operative Bank

EVERETT SQUARE, HYDE PARK

Oak—cont.
50 Runnels Edgar A
53 Mitchell James S
53 Balkam Gilbert
54 Webster Irving C
55 Frazier Victoria
58 Bavier George H
59 Wade Burton J
60 Bunton Henry S
61 Reid William Rev
62 Miner Henry B
65 Church Edward P
66 Stanley Arthur
68 Ward William D

OAK PLACE from 57 Business

OAKWOOD from 119 Wood av to Pinewood
8 Morgan John J
Tina av ends
11 Swanson John
Parker begins

ORCHARD from 53 Rutledge rd to beyond 20 Vanderbilt av
0 Grolund Even

OSCEOLA from 752 River to Neponset River
10 Evans Frank H
22 Bennett Ira A
22 McLeod George E
26 Hedtler James
26 Sanders William
34 Whipple Charles F
50 Kelly John J

PAGE from 103 Arlington to 140 Central av
6 Griggs Chas D
17 Holt John O
20 Wilson Robert
22 Lynch Michael P
22 Bryce John
23 Green Steven
23 Curtin John
30 Burns Martin H
32 Da Lomba Joaoq

PARK from 117 Arlington to 41 Westminster
8 Bolles Sarah R Mrs
8 Noble Joseph R
9 Chandler Edwin J
9 Tuckerman A M Mrs
11 Jacobs Mary D Mrs
10 Willard George Carlisle
15 Farrington Laura A
16 Derry Chas T
17 Doucette Edward
18 Mortonson Hans
21 Cromwell Peter J

PARKER from 21 Oakwood to 99 Wood av
4 Zubrynski Edmund
4 Brink Kostant
29 Nilsen Hans C
29 Woodbury Thomas J

PARROTT from 52 Summer to 41 Austin
2 Johnson Elof
0 Lincoln Harry E

PERKINS AV from 1365 River to 40 Childs
8 O'Brien Mary A Mrs
9 Jenney Edwin C
11 Fallon Thomas F
12 Crowley Patrick H
17 Morrison Charles F
19 Bennett Harold
19 Harrison Richard
24 Cotter James E

PIERCE from 78 Fairmount av to 20 Arlington
7 Nugent John
9 Corrigan Bridget Mrs
13 O'Brien Thomas J
13 MacKenzie Coleman
13 Newcomb Alfred E
15 Peterson Henry G
15 McIntyre William A
19 Mulcahy Thomas
19 Farrel Frank R
23 Lerman Adolph
23 Weisman Louis
25 McLellan James
25 MacGaregill Wm A
25 Crowley Robert
29 McVenney Isadore J
29 Lugton Walter G
32 Spear Josie R Mrs
33 Stepner Maurice I
33 Katkaf Moses Rev
36 Pierce John E
36 Riley John
37 Gastonguay Joseph A
40 Galvin Edward B
40 Peterson Emma Mrs
43 Corrigan Thomas H
45 McMahon Owen F
45 McMahon Thomas F
49 Mahoney William
52 Pierce Frank H
Walter crosses
63 Field Alfred
68 Rosen Louis
68 Margolius Max
68 Weisman Samuel
69 Zwack Clement G
72 Reinmer William
72 Gains Joseph
72 Geisel Fred G
74 Cohen Samuel
74 Tucker Louis
74 Israelson Samuel
78 Becker Joseph
78 Miller Jacob
84 Flannigan Michael F
84 Laughlin Garrett
84 Hodgkins John J
86 Barnaby Levi
86 Higgins Charles E
86 Frendchuh Joseph
92 Worden Albert C
West crosses
100 Brophy Patrick
100 Costello Thomas
102 Brass Abraham
102 Roskman Israel
104 Chandler William J
106 McNaught James
109 Hawes Charles E
109 Scott Leander
111 Lasker Maurice
113 Aronson Morris
115 Schultz Gustav A

PINE from 65 Maple to Hyde Park station

WILLIAM H. HARLOW, Hyde Park

..Building Materials of Many Kinds..

ALL TRUCK DELIVERY

JOHN C. RAYNES PLUMBING
... 76 FAIRMOUNT AVENUE ...
TELEPHONE 290

6 Sanger William H
8 Sanborn George W
8 Palmer Sinclair B
8 King George Morgan
10 Farwell Edwin C
Pine ter begins
12 Sears John S H
14 Gelewitz Morris
15 Anderson Arthur L
17 Dunn John F
17 Doldorff John
18 Sawyer Edwin W
20 Downey Frederick
21 Freeman Catherine Mrs
21 McKenna Thomas J
23 Sheehan Patrick
23 Lamb John T
24 Morhoff Edward P
24 Allen Joseph D
25 Foley Honora Mrs
Hyde Park av crosses
Folsom crosses
Hyde Park Station

PINE AV from 90 Milton to 28 Stoughton av

PINE TERRACE from 10 Pine
2 Clogston John F
3 Fowler Fred
4 Knight A W
5 Collins Edward J
7 Fowler Melvin H

PINEWOOD from 37 Rutledge rd to beyond 32 Oakwood
0 Schwabe Oscar A
0 MacKenzie Donald

PLEASANT from 50 Beacon to 875 Metropolitan av
15 Palmer Edmund D
17 Foster Alice G
27 Green Malcolm
31 Petrie Warren W
32 Stressenger John S
33 Long George A
33 Bailey Arthur A
34 Woodworth Julia C
35 George Chas W
36 Warren James E
38 Allen George W
41 Day John W
41 Beattie Willliam
42 Brink William
42 Brink William E
Vose av

POND from 15 Highland to 66 Williams av
3 Carr Allan P
3 Carr Percy W Dr
4 Waples Walter L
7 Norton Susan M
11 Merrill Edwin M
12 Cluff Daniel E
12 Burnett Helen A
12 Burnett Louis M
17 Wright William H
21 Haslam Frank H P
22 Bloom Andrew R
Mt Pleasant begins
23 Jess Henry
33 Sheridan Charles A
38 Bloom Elvera M
40 Norris George H

POYDRAS from beyond 1 Tchapitoulas to 20 Euclid
5 Turner Havelock H
7 Young Arthur M

PRESCOTT from Milton at Wolcott sq to Trotting Park
2 Hogg Alexander
10 Burke John H
12 McLennan Percy
12 Tyree George W
16 Healey William F
18 Gardner Robert C
20 O'Neil, John J
20 Long Henry N
20 Gallagher John J
20 Erb Aldewin S
30 Kendall Henry C
32 Noonan James P
32 Nye Herbert P
Stanley begins
40 Cundall E McL
44 Sanders James W
44 Casey George E
44 Davenport Charles E
50 Johnson Albert
52 Fleiger Arthur J
54 Wood William Jr
56 Williams Frank
60 Steffy Joseph H
66 Clark Joseph B
Hawthorne begins
73 Cotton Geo C
75 Wheeler Harold A

PROSPECT from 149 Milton av to 136 Williams av
0 Cox Thomas G
0 Webber William J
Warren av
Fairmount av

PROVIDENCE from above 440 Metropolitan av to 1253 Hyde Park av
Metropolitan av crosses
Stony Brook
Greenwood av ends
0 McNamara Daniel
82 Dyer S M orchestra
82 Dyer Eldredge H
83 Pinder Charles E
83 Pinder Clarence B
Westminster
84 Frampton Robert L
84 Aborn Lizzie M Mrs
85 Kimball Edwin W
85 Braman Jason H
86 Annis Augustus K
Arlington st
95 Lesser Joseph
99 Hamilton J Ralph
99 Keene Chas W
Hazelwood Station
West

RADCLIFFE PLACE from Rutledge road

RADCLIFFE ROAD from Rutledge rd to Randolph road
6 Grigalious Joseph

Hardware, Paints, Oils, Etc., J. E. Farrell
1289 RIVER ST., HYDE PARK

J. J. HOUSTON - MORTGAGES
1250 RIVER STREET, - - HYDE PARK

Radcliffe Rd—cont.
6 Clinton Hugh
8 Mulvey George F
10 Sundell Carl A
10 McGann Thomas J
10 Kelly Ambrose E
22 Scherber John F
26 Baker Carl
26 Stewart T Leroy
31 McDonald James
Ruskin Road crosses
33 Sutcliffe J A
33 Sutcliffe Horace
35 Hall Andrew T
0 Canon George A

RADFORD PL from 1364 River
5 Purdy Lou V
7 Brodeur John T
9 Tangen Christopher

RAILROAD AV from 120 Fairmount av to beyond Walter

RALEIGH RD from 19 Ralston rd to 40 Ransom rd

RALSTON RD from 2 Raleigh rd to 87 Rutledge rd
0 Bowman F L produce
0 McKeen Horace E

RANDOLPH RD from 637 River to Oakland Dor
16 Towle Peter F
18 Wilkinson Jesse

RANSOM RD from Ruskin rd to 120 Randolph
0 Gettins John P
16 Doyle Margaret Mrs
24 Noyes George A

READVILLE from 1710 River to 118 Milton
Bunker ends
7 Thomas George
7 Needer Thomas
15 McKeown Thomas
15 Neder Joseph
17 Abrams John
19 Rock Henry
21 Beauregard George A
21 Haggerty James J
23 McCusker John
27 Crowley Cornelius
29 Delasantis Geo W
Knight begins
31 Beaupre Peter
33 McGinley Joseph B
35 Parker John A
35 Mills James A
37 Schiller Lewis
39 Strand William
41 Lalime Eugene
43 Barker Patrick
44 Hudson Alphonse
49 McIntyre James
50 Ducharme Anthony
51 Smith Arthur G
55 Austin Edward H
57 Kamatian Hannes
57 Ducette John
Damon begins
59 Fletcher Frank A
60 Johnson John
66 Greer Patrick
68 Peck Matthias F
Waterloo begins
69 Savella Michael
73 Fardy Wilfred
77 Maurer Alonzo
78 Stevens Ralph A
79 Fleming William F
80 Houston Louis
85 Frazier Ralph
McDonough ct begins
87 McDonough Julia Mrs
Albemarle begins
89 Petrie Arthur
91 Welch Michael
94 Burke Thomas
99 Conley William J
Norton begins
100 Galligan Matthew
Buckingham begins
104 Dolan Mary E
105 Fury Thomas F
105 LynchMichael F
107 Conley Mary E Mrs
108 Conley Catherine
112 Maloney John J
112 Reilly Martin
114 Smith Joseph
116 Donohue John
Chesterfield begins
120 Campbell Robert
120 Conley Patrick J
120 Cox Elizabeth
Vaughan av begins
122 Jewett Arthur F
124 Christesen Antone J
126 Clemenson Betsy
128 Blanchard Harvey C
Cross begins
135 McDonough James
Damrell av begins
141 Lindsay E P
Stoughton av begins
144 Billedeau Henry L
147 Bullard Isaac
151 Davis M E Mrs
151 Milan Hannah Mrs
153 Bullard Mary A Miss
155 Kalachian Sarkis

REDDY AV from 915 River to beyond Fraser
4 Cregg Roger A
5 Bandlow Walter O
6 Katilus Stephen
7 Blomquist Axil
9 Nestor John W
10 Fundin Oscar
10 Walk John W
11 Monahan Eugene C
12 Funk Levi N
13 Erler Chas J
14 Smith Frederick W
15 Seibert Charles W
16 Webster Frank B
17 Pierce Edwin F
18 Kumme August G
19 Griffin William D
19 Griffin John P
20 Greenerd Charles R
21 Chittick John L
22 McPhee John L

REGENT from Milton junct Readville to Damon
0 Siegritz Herman
9 Flaherty Kath Mrs

WM. H. HARLOW, Hyde Park
Brick, Lime, Cement and Drain Pipe
ALL TRUCK DELIVERY

HATS, CAPS, GLOVES, TRUNKS, BAGS, UMBRELLAS
EVANS' HAT STORE
1191 RIVER STREET
HYDE PARK

Chesterfield ends
Buckingham ends
Albermarle ends
0 O'Flaherty M Mrs
Waterloo ends
Damon ends

REGENT RD changed to to Blake st

RESERVOIR from 22 Summit to 130 Milton av

RICHARDS AV from 142 Bradlee
39 Bryant Clarence E Dr
39 Soarnson Bertha S Mrs
39 Voigt Herman B

RICH-HOOD AV from 128 Summit

RIDGE RD from 100 Blake to 148 Randolph rd
16 McIver John
18 Jameson Thomas
22 Adams Charles R
30 Brown Joseph C
34 Irving Robert F

RIVER from Mattapan sq to Dedham line
20 Smith Herbert L
65 Tarutz Morris
74 Barnsky Adam
650 Mattekeeset begins
Caton begins
654 Stanford Gorham E
662 Steimle Edward T
662 Russell Annie M Mrs
662 Wildes Charles D
666 Jennings Chas E T
Monponset begins
Baldwin begins
684 Barret Edward L
686 Hayes John L
Alpine begins
Holmfield av begins
698 Wright John J
705 McDonnell Edward J
706 Daniels Edward W Dr
Massasoit begins
713 Ray John G
714 Cook Delia M
714 Cook Elizabeth Mrs.
Wachusett begins
746 Gifford Harry C
Osceola begins
River Station
Woodward rd begins
Tileston begins
807 Untz Joseph
Blake st
812 Fitzgerald Peter J
816 Gateley John P
818 Morrison John D
820 O'Hearn Mary Mrs
822 Trefry W Reginald
823 Lynch Cornelius D
823 Lynch Joseph F
823 Lynch Edward
823 Lynch Johanna Mrs
823 Strong James C
824 Attridge Richard J
826 Boyle Anthony
827 Goode Louis C
827 Bean Herman
828 Scheu Frederick L
George st
830 Vernon John
830 Hoag Stanton B
Le Fevre st
837 Jones Frank
837 Carruthers John
838 Tegg John H
841 Carr Henry
841 Alexander James H
845 Sahl Sam
845 Stanger Joe
Wood av
861 Rosenberg Philip
861 Butler John S
863 Riverside Associates
875 Fitzgerald John E
877 Griffin Thomas
883 Kett Patrick
885 Fellows Almus
887 Donovan Timothy J
889 Steven Methuen Mrs
892 Kett Patrick
892 Sinclair John
895 Kelly Michael J
897 Coughlin Eugene H
903 Filbin Daniel
905 Tolland James
905 Filbin Mary E Mrs
915 Curran Thomas
Reddy av
Rosa
945 Scanlon Michael J
945 Ryder Frank A
947 Kelley Nellie Mrs
947 Bruce John A
949 Broders George A
954 Keller David
954 Simmons Frank
958 Willis Harrison
961 Fisher Andrew
964 Barnett James E
964 McLean Heber J
Huntington av ends
973 Hanchett George W
976 McCarthy Patrick F
976 McCarthy Michael F
977 Greenlaw A C Mrs
981 Collins Margarite Mrs
981 Troy Mary
985 Patten Robert
985 Spencer Timothy
988 Moreshead Fred E
Riverside sq
990 Wood Walter J
990 Finkle Ward
Lexington av
992 Mills George F
992 Pierce William W
992 Bowe George J
993 Hayes John H
994 Miller Harry
995 Gastonguay Wilfrid J
995 Hutchins Almon J Rev
996 O'Buchon Godfrey P
996 O'Callahan Kate
998 St Cyr Joseph
998 McGillicuddy Mary J
1000 Lennon Michael
1000 Dowling James F
1000 Downing Michael
1001 Quartley Walter E
1001 McGuire Philip A
1002 Dary Leon A
1002 Jordan Addie L
1004 Dawson Margaret Mrs
1006 Brown Eben G
1008 Forsythe Robert H
Metrop'tan av crosses

F. L. GEORGE
GENERAL INSURANCE & REAL ESTATE
TELEPHONE, HYDE PARK 59
Wolcott Sq., Readville
Everett Sq., Hyde Park
See Inside Front Cover

"THE AMERICAN HOME THE SAFEGUARD OF AMERICAN LIBERTIES"

Hyde Park Co-operative Bank

EVERETT SQUARE, HYDE PARK, MASS.

River—cont.
1016 Ambrose Charles B
1016 Pollard Harry
1017 McDougald George V
1020 Waterman Archibald
1021 Sturtevant Lester S
1021 Flaherty William J
Arlington crosses
1025 Jenkins Herbert
1032 Goss Josiah
1032 King William J
1032 Simpson Annie M Mrs
1033 Walter George H
1036 Ticknor Sheridan F
1037 Hntchinson Fred J
1040 Batchelder Walter G
1040 Kearney Edward H
1044 Heustis Frank R
1044 Andrews Alfred C
1045 Darling Francis W
1047 Blagden John G
1047 Brown James A
1048 Brackett Frank T
1048 Lyman M Clark
1049 Coldwell William
1049 Brown Jane A Mrs
1052 Burnes Charles L
1052 Saball Walter
1056 Bissell Isaac A
1057 Molway William J
1060 Warren William C
1060 Jordan Percy O
1061 Roberts William
West crosses
1065 Greenwood Herbert
1072 Googins Francis J
1073 Lindman Hjalmar F
1073 Halper Harry
1074 Keene Albert A
1078 McIntire Ira D
1078 Craig Marshall N
1081 Bickford L A Mrs
1082 Houston Joseph J
Lincoln
1090 Dunn Bartholomew
1093 Blake George W
1093 Williams Rinaldo
1093 O'Neil Lawrence F
1094 Prouty Wm F
1094 Bagley J H Mrs
1094 Bagley Walter P
1098 Lombard Edmund WJr
1098 Dickinson George E M
1102 Koch Jacob
1105 Wyman William T
1106 Wheeler Stanley B
1106 Wheeler Frank H
1110 Leslie Isabelle Mrs
1110 Leslie Ida M
1114 Day Thomas
1114 Orcutt Lewis C
Walter begins
Webster begins
1122 Freeman Fredk D
1122 Morse Adelbert S H
1130 Brewster Joseph H
1138 Adler George H
1138 Gooding Leroy L
1144 Wright Peter J
Winthrop begins
1151 Gray William A
1151 Gray Marion E
1166 Urquhart Herbert Mrs
1166 Wandless Charles M
1166 Urquhart Herbert
1166 Winslow G Edgar
1172 Easton M E Mrs
1172 Hall Lucy B Dr
1172 Johanson Karin
1172 Clark Susan E Mrs
Way begins
Post Office
Fairmount av begins
1175 Brady Barbara Mrs
1175 Hunt Charles J
Everett sq
Central av begins
1204 Marchetto S
1204 Cafarella B
Maple begins
Harvard av begins
1243 Linquist Otto
1243 Bowser William
1250 McMahon John W
1252 Cassidy Catherine Mrs
1257a Robertson James W
1263 Marchetti Bart.
1263 Marchetti John
Hyde Park av crosses
Gordon av begins
Business begins
1315 Stack Charles F
1319 Kennedy Hannah Mrs
1323 Knight Joseph K
1323 Knight Mary Miss
Linwood begins
1326 Harlow Wm H
1349 Bennett W H Dr
Radford pl begins
Perkins av begins
1366 O'Brien William J
1369 Wood Harrie S
1370 Dooley Edward
1370 Carver Edward A
1374 Scully James
1377 English Wm T
1378 Dooley Bridget A Mrs
Barry begins
1381 Sanders Thos R
1382 Loftus Julia Mrs
1384 Peterson Eric A
1385 Rich Herbert T
1385 Jenney Elvira F Mrs
Cleveland begins
1386 James William H
1392 Grant Robert E
1392 Scott Jane W Mrs
1396 Thompson Ernest L
1399 Amback Rose Mrs
1400 Fellows Alice Y Mrs
1403 Albee Frank S
1404 Rooney Patrick H
1409 Duncan Andrew
1415 Rose Thomas
1417 Lewis Ellen D
1421 Hoogs Thomas W
1422 Fellows George M
1426 Chick Charles G
Adams begins
Winslow begins
1429 Katzmann Jacob F
1432 Armstrong Arthur W
1433 Amback Charles A
1433 Holtham Alfred
1441 Buliung Jules R
1445 O'Connell John
1450 Moseley Randolph P
W Glenwood av crosses
1454 Rose Wm M
1454 Cook George
1456 Myer Otto J
Roxanna begins
1481 Mannion Michael
1485 Smith Robert
1485 Murphy Timothy
1487 Bagge Patrick F

WM. H. HARLOW, Hyde Park

Lehigh, Shamokin, Franklin & Wilkesbarre Coal

ALL TRUCK DELIVERY

STEAM AND HOT WATER HEATING
JOHN C. RAYNES
76 FAIRMOUNT AVENUE - - - TELEPHONE 290

1501 Towle Peter F
Hillside begins
1515 McDonough Peter
1519 Jackson T Edward
1519 O'Leary Arthur J
1523 Johnson August
1523 Christensen Pedro
1523 Galvin Jos A
1523r Butler Patrick
1523r Greene Homer
1527 McMahon Joseph
1527 Kilroy John
1527 Dykeman Geo L
1531 Coughlin Cornelius A
1535 Jonah Ira W
1539 Bye Gilbert
1539 Lowe Edward
Ellis begins
1557 Richens Wm H
1559 Pagington Thomas
Church begins
1568 Lynn Mary Mrs
1570 Obin Samuel
1572 Grenier Exavia
1574 Dube Joseph
1574 Lucas John
1575 O'Donnell Edward
1576 Gilmore Emma Mrs
1578 Hearn Margaret Mrs
1580 Lavoie Vital
1585 D'Young Edward
1587 Gagnon Alphonse
1589 Panto Paul
1591 Rocheleau Enisbe
1593 White Joseph
1595 O'Buchon Oscar
Knight ends
Atherton av begins
Fairview av begins
Mother Brook crosses
Readville begins
Bunker begins
1728 Walace John J
1730 Wallace Thomas
1730 Conley John
1730 Conley Michael J
1742 Murphy William
1742 Feeney John
1746 Dennette Frederick
Norton ends
1799 Flaherty Roger J Jr
1808 Trefethen Francis F
1808 Kelley Morgan
1812 Connors Timothy
1816 Rocheleu Euisbe J
1817 Vautrinot Theo. A Jr
1826 Cagondi Angelo
1827 Kelley Frank
1827 Currier Henry
1830 Russo Antonio
1830 Bond John
1832 La France Ferdinand
1834 Corbett Clarence W
1837 Burns Francis M
Stark av ends
1841 Galante Angelo
1846 Forsyth Franklin J
1855 Chestnut David W
1858 Cardnari Patsy
1858 Nacci Joseph
1859 Murphy Michael
1870 Murray John
Eliot av ends
Sunyside av begins
1909 Brown Mary
1911 D'Aluisio Frank
1911 Spinnelli Michael
1911 De Santos Frank
1915 Farezaco Angelina Mrs
1915 Pascitto Edward
1921 Stavitch Jan

RIVERSIDE SQ from 27 Arlington to 980 River
4 Galvin John W
11 Higgins Olstin M
11 Higgins Peryntha DMrs
12 Jackson Herbert I
16 Hamilton Jennie
17 Mowry William A
17 Brown Edward W
18 Joubert F A Mrs
21 Goss Daniel J
25 McConnell James
25 Hayes James

ROANOKE RD from 84 Blake to 164 Randolph rd
16 Rude Severen

ROCK RD from 136 Randolph rd

ROSA from 941 River
3 Higgins Michael
5 Shanks John J
7 Oersted Hans C
9 Palmquist John
9 Colby Frank H
13 Briggs Henry E
15 Pettingill James C
17 Faulkner Albert S
19 Broderick Lawrence F
19 McMahon James A
21 Wood Robert F
23 McWhinney Robert F

ROSEBERRY RD from 64 Rutledge Rd to 132 Randolph rd
15 Neilson Arthur
15 Neilson John B
15 Stratton Peter
16 Sheehan Patrick A
21 Lockhart Walter S
Ruskin rd crosses
33 Forsyth Alexander
33 Fehrm Hugo B
41 Whitehead James A

ROSEMONT RD from 9 Tileston to 83 Rutledge rd.
60 Foley Frank T
63 Spooner William H
63 Billman Charles H

ROXANNA from 1475 River to 24 Sunnyside
Charles begins
18 Becker John
Sunnyside crosses

ROYAL RD from Ruskin rd to 60 Randolph rd
7 Anderson Conrad
7 Reid Henry A
11 Roberts William C

RUSKIN RD from 143 Wood av to 7 Ralston rd
21 Dame Augustus
49 Edwards Herbert H
55 Anderson Andrew M
56 Johnson Conrad E
58 Fields Joseph G

Starrett's Fine Tools J. E. Farrell
1289 RIVER ST., Hyde Park

J. J. HOUSTON FIRE, ACCIDENT LIABILITY INSURANCE
1250 RIVER STREET, HYDE PARK

Ruskin Rd—cont.
60 Christiansen Carl H
69 Samson John A
Blake crosses
Radcliffe rd crosses
87 Anderson John A
88 Olsen Francis O
Roseberry rd crosses
94 Dow B M Mrs
96 Dow Frank S
98 Waugh H T
Ralston rd

RUTLEDGE RD from 131 Wood av to 13 Ralston rd
19 Arvesen Fred C
21 Kulberg Christian H
22 Sampson James S
22 Stubbs Charles S
25 Mills Charles P
27 Olson John E
28 Brady Henry P
33 Hansen Andrew
Pinewood begins
49 Lockhart Clinton D
52 Svendsen Svend M B
Orchard begins
56 Fox John C
60 Wyman Adrian A
63 White Edmund F
64 Higgins Herbert S
65 Demask Max
66 Crosman Julius B
Blake crosses
Radcliffe rd begins
Roseberry rd ends
87 Anderson Alfred
Ralston rd begins
Woodland rd ends
0 Higgins Campbell S
0 Tarutz Max

SAFFORD from 610 Metropolitan av to 353 Huntington av
10 Cass John M
11 MacKenzie Angus S
11 Mosher Percy H
16 Modlich William F A
17 Ketchum Geo Crowell
17 Richardson George A
18 Turner Robert M
18 Murray Daniel A
20 Googins Joseph C

ST.. CHARLES from 24 Atherton av to Fairview Cem.

ST. JOSEPH from 38 Atherton av to Fairview Cem.

SANFORD AV from Stark av to Dedham line
Eliot av crosses
Dedham line

SEMINOLE from Randolph rd to Oakland

SHEPARD CT from 109 West Glenwood av
7 Goyet Leon
9 Gerritson Henry G

SPRAGUE from 125 Milton to Dedham line
60 Pinault Joseph
Sprague pl begins
62 Brunno Luigi
64 Bartholomew Tyson E
70 Lawrence Cath Mrs
73 Rowley John
73 Holmes Fred H
74 Fisher Elizabeth D Mrs
74 Fisher Nathaniel C
78 Davenport Warren J
80 Whittaker Charles R
80 Blanchard Edward H
82 Kivlin Bartholomew B
Lakeside av begins
83 Lescoe David L
83 Kivlin B Bernard
86 Williams William M
88 O'Neil John
94 Kunkel Frank
96 Kunkel Jacob
98 Boyd Charles F
102 Collins James
Dedham line

SPRAGUE PL from 61 Sprague
9 Anders William
12 Lindquist Jan
15 Sevanti Philip
21 Santori Arturo
37 Turner Albert
41 Taylor James M
41 Turner John J
42 1-2 Taylor George H
43 Young Frederick W
45 Creighton Charles L
49 Kuranskas Stanislovos

STANLEY from 34 Prescott to 37 Forest
Hyde Park av crosses
10 Patterson Thomas
10 Marchant Albert G
14 Pellett Harry A
16 Bither Edwin D
Hamilton crosses
Chester crosses
Clifford crosses
0 Pagington George A
Pring Adolph

STARK AV from 30 Milton to 1838 River
8 Spencer Phineas A
10 Spencer James N
12 McBride Alfred Mrs
Stoughton av crosses
0 Coughlin John
Dammrell av crosses
Sanford av begins
Vaughn av ends

STATION from Neponset River across Fairmount av to Fairmount Station
6 Dalton Martin
6 Greaney John F
8 Trudell John
8 Kirwin John J
9 McDonald William J
9 MacDonald Alice Mrs
9 Ficcichy Jacob
14 Malarazzo Vincenzo

STOUGHTON AV from 135 Readville to 9 Eliot av
Nelson begins
37 Murray Thomas A

WM. H. HARLOW, HYDE PARK
Coal, Brick, Lime, Cement and Drain Pipe
ALL TRUCK DELIVERY

Hats, Caps, Gloves, Trunks, Bags, ... Umbrellas
1191 RIVER STREET, - HYDE PARK EVANS' HAT STORE

37 Moran Thomas J
39 Taylor Robert
43 Gerring Benjamin F
45 Whiting David W
47 Hudson Charles S
49 Kussmaul Isaac
50 Davis Isaac H
65 Gould Wm B Jr
68 Mann George H
79 Sheehan Patrick J
Stark av crosses
80 Brunton William
80 Flaherty Roger J
88 Austin Harry L
90 Herr Adam J

SUMMER from 19 Gordon av to beyond 1 Parrott
3 Haffses Frank B
4 Stevens Harold F
4 Stewart Malcom
4 Gunnison Geo W Mrs
4 Skinner Walter R
4 Thayer Frank
4 York Eugene L
6 Dennison Addie C
6 Melia Patrick W
9 Morrison Michael
10 Dodge Kirk W
10 Gunison Olthem Mrs
10 Boardman H Edwin
13 Chapman William F
13 Clark Thomas A
15 Taylor William E
15 Brooks Alfred H
19 Flett William
23 Gray Robert
25 Grant James D
26 Knowles Ella W Mrs
26 Lund Curtis W
28 Looby Johanna J
29 Brady
29 O'Donnell James
32 Bachelder Lizzie B
34 Bearse Charles F
34 Clark Sarah E
35 Wright Edgar H
35 O'Connell William
37 Neill Edwin N
37 Ellis Arthur W
38 Galvin Thomas N
38 Lambert Margaret Mrs
Summer St pl begins
41 Gray George E
41 Badger Wallace M
43 Gorman Hariet B Mrs
46 Hill Fred R
47 Foley Michael J
47 Foley Gerald S
48 Weeks Benjamin D
49 Coan Raymond B
49 Kingston Robert S
49 Smalling William E
50 Sullivan Charles H
Parrott begins
51 Albee Harold F
51 Ripley Charles P
51 Dobbrow William F
52 Fowles William W
53 Hobart Nancy T Mrs
53 Hobart Calvin W
53 Mason Harold W
70 Green George A

SUMMER ST PL from 38 Summer to 25 Austin

SUMMIT from 985 Metropolitan av to 78 Neponset av

Milton av crosses
55 Raynes John C
58 Batho William
62 Fogg Frank H
63 Martin Weldon S
64 James Mary Mrs
64 James Michael G
Norway pk crosses
76 Lambert Fred F
76 Quinn Mary Mrs
77 Hill Warren S
77 Chapman Rosetta Mrs
Warren av crosses
81 Graham William
81 Allen Samuel
81 Brean David G
Fairmount av crosses
113 MacLaine George
118 Cobb Sylvannus H
Mt Pleasant ends
128 Deagle Philip J
Rich-Hood av begins
132 Smith James B
132 White Mary Mrs
Williams av crosses
148 Gilmore Alexander
148 Flaherty Pentalope Mrs
149 O'Hara Edward J
149 McGrath Dennis

SUNNYSIDE from 102 W Glenwood av
7 Carberry E A Mrs
15 Pond Walter C
15 Upham Lavinia Mrs
Franklin begins
Roxana ends
25 Vose Amelia B Mrs
25 Vose Willard B
27 Tufts Harry D
42 Jewett Fred P
44 Gray Walter E
57 Bleakie Robert
60 Wallin Peter B
62 Lockwood James F
66 Lockwood George W
67 Priggen Geo H

SUNNYSIDE AV from 1905 River to Dedham line

TAMPA from Seminole to Oakland
41 Druwing James A
51 Lassmann John

TCHAPITOULAS from 5 Poydras to Neponset river
0 McCarthy Mary Mrs
0 McCarthy William L

THATCHER from 984 Hyde Park av to 2 Bradlee
Greenwood av crosses
3 Schwartz Perley G
5 Saunders Everett F
6 Podbury Thomas B
8 Waters Clarke
8 Mahoney Charles H
9 Hanscom Jacob C
9 Carleton Fred A
10 Patten Nathan
25 Gershecker Andrew M
29 Stevens Edward
29 Newbegin James H

FUNERAL DESIGNS GEO. E. BLACKMER
Tel. 616-W
268 FAIRMOUNT AVENUE

New Series - March and September
Hyde Park Co-operative Bank
EVERETT SQUARE, HYDE PARK

Thatcher—cont.
Metropolitan av crosses
50 Jordan William
50 Baker Fred H
57 Miller Charlotte Mrs
64 McGlone Andrew A
Huntington av crosses
72 Higley Charles H
72 Lehman William
74 Senger Theodore
78 Ambrose James
79 Dixon William E
79 Dodge Clarence C

THOMPSON from 138 West Glenwood av to beyond 23 Franklin
5 Becker Wilmina
8 Henderson William R
9 Carpenter Benjamin W
10 Olsen Neils G
11 Andrews Charles C
11 Schulz Richard
13 King Charles I
17 Hanscom George R
20 Gebhardt Joseph
23 Carroll Rollin J
23 Huntley Jane C Mrs
25 Birnhardson John
43 Ellison George R
45 McConnell John T
47 Braley Frank S
50 Meister Theodore
53 Johnson Alfred
58 Brown David L

TILESTON from 787 River to 51 Blake
4 Union Raincoat Co
Woodland rd begins
Rosemont begins
Linden av begins
Tracton av begins
Rudledge rd crosses
41 Cronan Patrick
43 Bretanus George
43 Carnie John
Ruskin rd crosses
Radcliffe rd begins

TINA AV from 105 Wood av to 9 Oakwood
3 Swain William F
16 Laurud Carl L
16 Oveson Gunnar

TRACTON AV from 20 Tileston
1 Comer Lawrence D
3 Ricchia Croco
3 Daunt Arthur H
4 Chamberlain William J
4 Lalor Thomas E

TRELAWNEY from 44 Blake to 28 Orchard

TYLER from 260 Water to nr end Washington nr Glenwood av sta
10 Keane Wm E
11 Cullen Michael J
15 Sullivan John Jr
Loring ends
20 Burns John B

TURTLEPOND RD from 153 West Glenwood av

UPTON from 60 Border rd to 40 Vernon

VALE from 36 Linwood to 35 Arnold

VAN BRUNT from 194 Water to 141 Washington

VANDERBILT AV from 54 Blake to 8 Orchard
1 Newman Hedley
4 Bengtsson August
6 Fragardh Ola I
8 Johnson John F W

VAUGHAN AV from 115 Readville to 39 Stark av
8 Canavan Michael
13 McCallion Peter
15 Conley John D
17 Montigue Hugh D
22 Bullman John B
23 Burke Thomas M
23 Burke Mary E Mrs
44 McKenney William G

VOSE AV from 98 Beacon to 10 Erie
14 Culp Bertram S
18 Butts D Jay
Pleasant crosses
23 Foster Fred A
25 Holland Chas J
27 McKenna James
30 Hancock Wm B
33 Grant Francis E
33 Richardson H Mrs
33 Putney Jessie M Mrs
34 Rafter John C
38 Higgins John
40 Freudchuh Jos G Mrs
Erie

WACHUSETT from 732 River to Neponset river
7 Lincoln John A
11 Redden Otis J
15 Starke Karl W
20 Hoefer Mary Mrs
23 Redden Levi
24 Laughlin Joseph W
24 Grandison Jessie S Mrs
24 Nickerson Irving L
28 Ray Walter M
31 Kelley Fred A
31 King John G
39 Norton Pearl L
39 Ridlon Ralph L
48 Cohen Mark E

WALNUT from 52 Dana av to 125 Fairmount av
43 Savage John
57 Feeney Patrick
58 Wolfe Mark
59 Ion William
60 Gardella Antonio
61 Christy John H Mrs
74 Mason Philip F
76 Lafond Harmaine
78 Leonard Gustave

WALNUT PL from 51 Dana av
8 Sheridan John J

WALTER from 1114 River to Railroad av

WILLIAM H. HARLOW, Hyde Park
..Building Materials of Many Kinds..
ALL TRUCK DELIVERY

Plumbing JOHN C. RAYNES
Telephone 290
76 FAIRMOUNT AVENUE

7 Seavey Irving A
7 Delaney Annie E
7 Smith S Lawsen
8 Smith A F
11 Bonnell Lila
Davison crosses
20 Arnold Henry F
26 Wright John D
30 Sullivan James F
Pierce crosses
45 Grover Franklin A
45 Lockhart Loran F
48 Barme John B
60 Gilliland Edward C
62 Hardy Elizabeth Mrs
62 Smalley James J

WARREN AV from Neponset river to 75 Prospect

5 Viles Frank T
17 Ray Emma J
17 Bickford Leroy M
18 Bird Frances
18 Bell Hiram E
Beacon crosses
22 Barme Joseph
40 Fitz Charles W
41 Sanders Frank C
41 Evans Webster B
41 Oderman John F
46 MacLaine Cowan B
Franklin ter begins
Highland crosses
54 Call Chas A
54 Grimes A K Mrs
56 Vincent Henry A
58 Eaton Franklin H
70 Smith Chester W
Norway Park begins
98 Hope Clifton D
103 Hyson James S
105 Hogan Thomas I
Summit crosses

WASHINGTON from 77 Neponset av to beyond Cottage

8 Quinn Mary A
10 McGivney Peter
15 Brown George G
15 Durning Chas
18 Fennessey John L
Dana av crosses
28 Sullivan John
29 Thompson John B
32 Morrisey Thomas H
89 Bicknell Walter S
89 Hurley Dennis
Glenwood Place begins
Tyler ends
Washington St Place begins
108 Moran Mary Mrs.
109 Morrisey Annie Mrs
113 Duerden Frank
115 Gibbons Martin
116 Carr Thomas
Cottage crosses
120 Komacksic William
120 Outlersky Jan
122 Foley Patrick J
124 Pardore Mary Mrs
McGuire John
Sheehan Daniel

WASHINGTON ST PL from 106 Washington

6 Cadinio Hugh
8 Mansuro George
9 Griffin William J
10 Holloran Mary Mrs
12 Mulkern Mary Mrs
12 Keefe Margaret Mrs
12 Di Novo Maria Mrs
12 Di Navo Guseppe
12 Cullen Henry D
14 Beausang Edward
14 Delando John
18 Keideris John
18 Phillips Thomas
20 Stakalonas Stephen
20 De Coste Milton
22 Stankofsky Mike
22 Zamboni Joseph
24 Wurzel Carl
30 Condon Patrick J

WATER from 165 Fairmount av to Pumping Station

6 Badger Edward E
13 Bursch Oscar
18 Sreenan Patrick
18 Padden Michael E
20 Julian William H
21 Hurter John C
22 Shea William
24 Collins Dennis P
26 Slattery Patrick
26 Palmquist John
28 Leeds Catherine F Mrs
28 Perry Charles E Jr
Williams Av
34 Albee Herbert S
35 Stuart E Mrs
36 Beebe Junius
36 Jones Albert
38 Stowe Johanna Mrs
38 Hamblin Benjamin L
40 Martin Patrick
40 Diamond John
40 White Oliver
41 Shepherd William A
42 Ryan William
42 Naun Hugh
42 Wood William L
42 Wood William E
43 Pratt Henry N
45 Crowley Robert J
54 Monarch William H
Fairmount Terrace begins
49 Myers W. W.
49 Norris Mary E Mrs
49 Norris Sarah F
Neponset av begins
53 Floyd Bryce
57 Bigelow Arthur
57 Dierkes Mary Mrs
Bridge begins
62 Willard Jess A
65 Farmano Nicholas
65 Ventola Joseph
69 Hayes Thomas
69 Kingsbury Albert H
70 Favor George E
70 Good Austin W
71 Lyons Leon E
71 Johnson Audrew A
74 Fuller Ralph
78 McCarthy William P
78 O'Brien William P
Dana av crosses
Garfield av begins
94 Rogers Hugh E

Farrell's Hardware Store 1289 RIVER STREET
HYDE PARK

J. J. HOUSTON - REAL ESTATE
1250 RIVER STREET, - - HYDE PARK

Water—cont.
132 Tonnino James
Foster begins
East Gleenwood av crosses
Glenwood Station
Tyler begins
Cottage begins
Pumping Station

WATERLOO from 68 Readville to 17 Regent
5 Malcolm Joseph
7 Cliffe John H
7 Steinberg Alfred
8 Qualey James E
9 Reardon William J
10 King Arthur D
10 King Wm. H
10 King Oliver G
10 Brady Joseph
11 Fulton James
11 Clough William
12 Battle James Mrs
12 Cross John
14 Blackwood John
15 Toohey William N
15 Roberts Omer P
15 Bourgeon Louis
16 Fleming John F
16 Fleming Thomas J
18 King Chas E Mrs
21 Morrisey John

WAY from 1174 River to 12 Davison
13 Bixby Minnie L Mrs
15 Ziegler Byron J

WEBSTER from 1117 River to 1172 Hyde Park av
5 Rich Thomas W
9 Stone Jennie M
9 McIntyre H P Mrs
9 Stone Elmer A
15 Ainsworth Sarah J Mrs
17 Enneking John J
21 Higbee William E
23 Byrnes Arthur T
24 Evans Llewellyn S
28 Ayres Horace E
Central av crosses
Central sq
30 Sweeney James A
35 Campbell Ellen Mrs
35 Kimball Ellen
37 Townsend A
37 McKenna Frank
39 Foley Charles J
41 Daly William B
43 Marsters Albert E
45 Conn Dana E
45 Conn Etta E Mrs
Harvard av crosses
48 Crawford Wm M
54 Brunett Arthur
54 Dolan Catherine
54 Dolan Thos J
0 Judge Frank H
0 Higbee Wm E
21 Albee Samuel

WEST from beyond 97 Pierce to beyond 117 Austin
Pierce crosses
Davison crosses
35 Boyd Joseph H
36 Mahoney Philip J
37 Diamond Jacob
40 Wannberg Olaf W
42 Holt Grace E
42 Clark Arthur F
River crosses
60 Mulcahy Isabella V
61 Cairns James W
61 Carnes James P
62 Wagner Louis
62 Carboy Martin
63 Heydacker Louisa Mrs
65 Demott Fred B
66 Hodgkinson Thomas J
67 Littlefield Lucretia Mrs
Elm begins
Central av crosses
68 Hiney James
72 Hardwicke Fred
72 Jones Clifford A
74 Dray Henry T
76 Bentley Harriet
78 MacGregor Frank P
81 Phinney Frank B
81 Phinney Annie M
83 Small Alfred K
87 Badger William O
Central av crosses
94 Swanson Wyman
94 Carbin Mary B Mrs
102 Folsom Wm J
103 Adams Asa J
104 Bates Cyrus S
105 Richards Herbert L
107 Klauer Benjamin
108 Cullen James A
110 McLeod Clifford J
111 King George D
Hilton begins
112 Stevens Richard V
114 Caffin F Henry
117 Brown Eliza J Mrs
120 Luce Charles W
120 Bowley Ernest F
121 Arentzen John W
123 Hogberg Oscar
123 Peterson John B
124 Rogers John W
125 Kiggen John A.
129 Timmins John
129 Nutall Catherine T Mrs
131 Whitten L B
131 Pettingill Joseph L
Hyde Park Av crosses
142 Cox Fred S
145 Hodgkins Luther D
146 Fealy John E
148 Anderson Peter
151 Cowden Cynthia Mrs
R. R. Track crosses
Stony Brook crosses
Austin crosses
0 Jacques William

WEST GLENWOOD AV from Winter opp Allen across the Prov Div R R tracks to Turtle Pond rd
R R crosses
Mother Brook crosses
22 Pritchard Thos
27 Norton John P
Business crosses
79 Scrivens Thomas
79 Towner Thomas J
81 Saunders Samuel R
River crosses
101 Gooding George E
Sunnyside begins

WM. H. HARLOW, Hyde Park
Brick, Lime, Cement and Drain Pipe
ALL TRUCK DELIVERY

CHAS. S. EVANS Hats, Caps, Gloves, Trunks, Bags, Umbrellas 1191 RIVER ST., HYDE PARK

103 Allen Samuel E
103 Lauppe John J
103 Packard Ernest F
105 Huggins Chas E
Shepard ct begins
111 Newland David
113 Schulz Max
115 Richens John
Childs crosses
125 Landinsky John
125 Zilinsky Joseph
125 Parr Richard
129 Jones John E
131 McLean Austin W
134 Maguire Michael J
136 Callan Patrick
138 Coleman Ira J
138 Adams Warren J
Thompson begins
144 Brown William H
Beaver ends
147 Andrews Theodore
Dedham begins
149 Graban Philip L
151 Owen Nancy J Mrs
153 Rattigan John P
Brainard begins

WESMINISTER from 76 Providence to 397 Huntington av
6 Hicks Corydon F
6 Hines Oran M
17 Ward Rowland
17 Ward James
18 Fogg Charles H
Hyde Park av crosses
38 Gleason Herman P
41 King John A
41 McNamara Jeremiah
41 Farham Axel
Park ends
48 Waldron Charles E
49 Brooks John L
49 Carter George H
54 Gallup Edward H
56 Lockwood Hamilton S
56 Hassam John N
57 Haney Charles J
58 Bryce Alexander
59 Cunningham S G
60 Flannigan H Louise
65 Ellis William L
67 Parks Albert L
69 Falconer Robert A
71 Haynes Capitola C Mrs
71 Haynes Wm W
Central av crosses
Greenwood sq
Metropolitan av crosses
88 Ott Katherine Mrs
Lexington av ends
90 Runnels Catherine Mrs
92 Swift Sarah Mrs
94 Parker Harry A
94 Hultberg Franz O
98 Noyes Fred C

WESTVILLE ROAD from Milton nr Pauls bridge
0 Marvell Wilbur F

WILLIAMS AV from 28 Water to beyond Milton line
9 Hammonde Jennie S
10 Wasserboehr Harvey P
11 Margeson O Parker
13 Merrow Charles E A
16 Sinclair Wm M
16 Ingham George
19 Shepherd Albert E
19 Shepherd Peter
20 Hodges Lindo A
22 Harlow Wm B
23 Campbell William A
23 Thomas William M
26 Grandberg Henry
26 Shepherd Frank H
30 Mitchell George A
31 Prouty Elmer W
31 Barritt William H
32 Smith Frank W
32 Creighton Andrew W
35 Weeks Albert H
35 Leason Fred A
36 Bullard Clifford H
Highland begins
41 Oxton Edward A
41 McIntire W F Mrs
43 Davis Albert H
Floral pl begins
48 Sanford Mary A Mrs
49 Crooker Martha Mrs
49 Worrick Ella E
50 Walsh John P
50 Keith Archie
52 Nelson Axel
52 Good John A
53 Williams Arthur W
55 Dimmick Andrew D
55 Pepper Mary H Mrs
Loring begins
56 Crudgington Arthur A
56 Needham Clarence
58 Rafter D John
60 De Mers Dennis A
62 Kendal Adelaide M Mrs
64 Deagle Joseph A
64 Mahoney John W
64 Petinno Peter
65 Higgins Cornelius J
66 Schwab Alexander Mrs
66 Willard Lee A
Ponds ends
67 Gunn John A
69 Milton John F
73 Shaw Joseph S
73 Wright John M
73 Shaw Mary G Mrs
73 Mahan Patrick
75 Keating Edward J
80 Fraser Donald M
80 Pring William
82 Zick John
91 Alexander William G
Summit crosses
93 Powell John A
95 Felch Geo W
97 Elliott Arthur W
99 Campbell Arthur E
99 Campbell Carrie Mrs
100 Thompson Wm M
100 Bedingfield Richard V
107 Price Chas H
110 Carroll John M
110 Hood Georgianna Mrs
Prospect ends
Beaudreau Henry
Reardon Michael

WILTON from 1442 Hyde Park av to Neponset River
9 Driscoll Dennis D
9 McAuliffe John
9 Qualters Leslie
9 McCarthy James

Insurance & Real Estate
See Inside Front Cover TELEPHONE, HYDE PARK 59
F. L. GEORGE
Wolcott Square, Readville
Everett Sq., Hyde Park

OWN YOUR OWN HOME through the
Hyde Park Co-operative Bank
Monthly payments moderate **Everett Sq., Hyde Park**

Wilton—cont.
10 Stack Matthew H
11 Milatsky Jan
11 McDermott James
12 Quinn James
13 Lenahan Mary A

WINSLOW from 1427 River to beyond 95 Childs
Cottage Pl begins
11 Stack Thomas
12 Jackson K E Mrs
13 Nickerson Thos H
14 Orcutt Fred S H
15 Clattenburg M E Mrs
16 Larkin John
17 Wyman Jesse A
19 Kivlin Katherine
19 Dray Thomas L
20 Little Everett A
20 Little Elbert E
24 Neal Charles W
Childs crosses
33 Haigh John A
35 Walsh William P
36 Brunett John G
38 Lutgren Oscar J

WINTER from 12 East Glenwood av to New Allen
7 Martina John
7 Madone Harry
10 O'Rourke James
11 Dumohofski Peter
13 Melia Bridget Mrs
16 Johnson Emil
16 Shea Thomas

WINTHROP from **1147** River to Hyde Park av
Central av crosses
24 Putnam Chas E
25 Ide George E W
37 Corrigan John A
37 Morrill William
37 Morrill L J
Harvard av crosses
41 Lowell Oliver E
42 McGowan Peter J
43 Lake Martha S Mrs
44 Carpenter Wesley
44 Smith Sadie Mrs
45 Cross Fred
46 Cerezola Frank
46 Nugent Philip
46 Nugent James
50 Walsh Peter J
50 Benson Howard W
Hyde Park Av

WOLCOTT from 12 Blue Hill ct to beyond Hemingway school
12 O'Donnell Alexander
14 Lennon Patrick J
16 Kilroy Mary Mrs
16 Kilroy Wm F
20 Haley Edward
22 Hayes Louis
22 Cochrane Margaret Mrs
24 Feely Robert
Lonosky Hyman

WOLCOTT ROAD from 178 Water to 127 Washington

WOLCOTT SQ junction Hyde Park av Milton st and Blue Hill ct
0 Scheibel Albert A
Murphy John H
Slater block
Hathaway J H
Sweet Even B
0 Hayes Daniel
0 Thompson George

WOOD AV from 853 River to Mattapan
1 Stone Jacob
1 O'Toole Edward J
3 Stevens Julia A Mrs
3 Reynolds Lillian A
5 Walch John
5 Hayes Michael
5 Monahan John A
7 McPhee J Elmer
7 Collett Ella M Mrs
7 Ward Susan Mrs
Frazer begins
13 Gallin William
13 Richards John J
13 Fernald Geo M
14 MacLean John D
14 Grant Daniel J
14 Medine Mary Mrs
15 Cashman James F
15 Hill Wm H
15 Hill Mary A
15 Battles Patrick J
16 Bohn Victor
16 Svenson S Otto
16 Johnson Conrad A
21 Townsend Hiram J
29 Chaffee Mary Mrs
41 Barme Charlotte Mrs
43 Topham Richard
45 Morrisey John M
47 Zelbowitch Sam
47 Shedd Frank
49 Blomquist Carl S
49 Erickson John
51 Stearns Ettie F
51 Joyce Patrick
53 Williams John A
53 Foley Sarah
55 McCarthy Timothy J
57 Myers Samuel
87 Kiewcitz John
97 McIlvana William T
Parker ends
101 Krospovinsky Peter
101 Fahey Edward J
101 Koslowsky Peter
101 Son Anthony
103 Regan Dennis
104 Sumner Horace
104 Sumner Ruth A Mrs
105 Lang Michael J
Tina av begins
Oakwood begins
Rutledge Rd begins
Ruskin Rd begins
285 McDonald Andrew T
0 Swoirkol Jacob

WOODLAND from 785 River to 87 Rutledge rd

WOODLAND PL from **65** Maple

WM. H. HARLOW, Hyde Park
Lehigh, Shamokin, Franklin & Wilkesbarre Coal
ALL TRUCK DELIVERY

BLOCKS, BUILDINGS, ETC.

Beatey's Block, 24 to 26 Fairmount av
Central Block, River corner Central av
Central Fire Station, Harvard av corner Everett
Dyer's Block, 35 to 37 Fairmount av
Everett House Building, River corner Maple
French's Block, 41 to 49 Fairmount av
French's Opera House, 45 Fairmount av
Harvard Block, 12 Harvard av
Kendale (The), 104 Arlington
Kennedy Block, 1273 Hyde Park av
Masonic Block, 1234 River
Neponset Block, Fairmount av corner River, Everett sq
Norris Block, 54 Fairmount av
Old Bank Building, River, Everett sq
Parker Block, Wolcott sq, Readville
Plummer Block, 1263 Hyde Park av
Police Station, 1243 Hyde Park av
Post Office Block, River, Everett sq
Public Library Building, Harvard av corner Winthrop
Raymond's Block, Hyde Park av corner River
Savings Bank Building, River st, Everett sq
Slater Block, Milton corner Wolcott sq, Readville
Steven's Block, Wolcott sq
Tucker's Block, 3 to 9 Gordon av
Union Block, 1219 River
Unity Building, 1172 River, Everett sq
Waverly Opera House, 1239 River
Way Building, Everett sq
Young Men's Christian Association, River cor Webster

HALLS.

Association Hall, Neponset Block, Everett sq
Central Hall, 1189 River
Estes' Hall, 69 Fairmount av
Fraternity Hall, 37 Fairmount av
Grand Army Hall, 1203 River
Howe's Hall, 10 Central av
K of C Hall, 1231 River
Liberty Hall, 1203 River
Lyric Hall, 1176 River, Everett sq
Magnolia Hall, 1176 River, Everett sq
Masonic Hall, 1234 River
Neponset Hall, Neponset Block, Everett sq
Odd Fellows' Hall, 45 Fairmount av
Salvation Army Hall, 12 Harvard av
Waverly Hall, 1239 River

BURNES BROS.

FURNITURE and CARPETS

Everything to furnish a house, at lowest prices.

What everyone says must be true. Call and see for yourself.

AGENTS FOR THE FAMOUS

GLENWOOD and MAGEE RANGES and HEATERS

Wholesale and Retail

SAVE MONEY AND TIME BY BUYING AT

BURNES BROS.

STOVES and RANGES

CARPETS and MATTING

MATTRESSES and BEDDING

1287 Hyde Park Ave., Hyde Park

TELEPHONE 396

DAY PHONE, FORT HILL 1766 NIGHT PHONE, CHELSEA 653-R

International Detective Bureau

LICENSED and BONDED **THOROUGHLY EXPERIENCED**

This Agency will investigate any civil and criminal business for corporations and individuals. Male and female operatives speaking all languages. Adapted for all occasions. References from leading attorneys, police officials and private individuals. Absolutely confidential. Representatives in all parts of the world.

M. SHERMAN, Manager

Main Office, Suite 37-38 Scollay Building

42 COURT STREET - - BOSTON, MASS.

HYDE PARK DIRECTORY

1913

(Copyright 1913 by Guide Publishing Co.)

ABBREVIATIONS

Agt, agent; asst, assistant; A T & M Co, American Tool & Machine Co; av, avenue; bds, boards; B F S Co, B F Sturtevant Co; bldg, building; blk, block; (B), Boston; B S I W & C Co, Bay State Insulated Wire & Cable Co; B S St Ry Co, Bay State Street Railway Co; B M M Co, Becker Milling Machine Co; com mer, commission merchant; E E I Co, Edison Electric Illuminating Co; fgr freight; h, house; mfr, manufacturer; n, near; opp, opposite; P O, Post Office; R, Readville; rd, road; r, rear; supt, superintendent.

Abbott Elmer E machinist h 1139 Hyde Park av
" Gertrude clerk Hyde Park Savings Bank bds 1139 Hyde Park av
" Philip machinist bds 46 Winthrop
" Tressellian R removed to Dorchester
Abel George H engineer Sturtevant Mfg Co
Aborn Lizzie M widow Henry T h 84 Providence
Abrams John painter h 17 Readville
" Max baker h 480 Huntington av
Ackley E L draughstman B. F. Sturtevant Co bds Y M C A
" Samuel P removed to Alameda Cal
Adams Arthur M removed to Chicago Ill
" Asa J bookkeeper (B) h 103 West
" Charles R printer (B) h 22 Ridge rd
" Express Co C L Whitney agt Way Bldg Everett sq
" F A clerk Sturtevants Plain
" George F removed to Jamaica

JOHN C. RAYNES PLUMBING
STEAM AND HOT WATER HEATING
Telephone 290 76 FAIRMOUNT AVENUE

Adams
" Mary A widow Daniel h 670 Metropolitan av [thorne
" Robert W carpenter bds 17 Haw
" Robert W fireman bds 670 Metropolitan av
" Warren J machinist h 138 West Glenwood av
" William F bookkeeper bds 965 Hyde Park av
" William G physician Savings Bank Bldg h at Boston
" William L B watchman h 965 Hyde Park av
Adler Catherine F Mrs died Feb 18 1912
" Florence bds 1138 River
" George H h 1138 River
Ahearn Ellen sten Sturtevants [ter
" John W draughtsman h 5 Ches-
Ainsworth Elizabeth S Miss librarian public library bds 15 Webster
" Eva V bds 15 Webster
" Jane A bds 15 Webster
" John E died May 27 1912
" Sarah J Mrs h 15 Webster
Aitchison Peter shipper Fairmount Mfg Co h 1327 Hyde Park av
Akerley George M foreman h 65 Fairmount av
Albee Arthur L clerk bds 1403 River
" Curlys L bds 112 Gordon av
" Frank H trav salesman h 94 Beacon
" Frank S fish h 1403 River [av
" Fred L machinist h 112 Gordon
" Harold F electrician h 51 Summer
" Herbert S engineer h 34 Water
ALBEE SAMUEL groceries fish etc 55 Fairmount av h 21 Webster sq See page 3
ALDEN ARTHUR W Rutland County Creamery 168 Fairmount av h 232 do See page 280
ALDEN BROS CO milk dealers 1171 Tremont Boston See insert leaf opp Higbee
" Charles L milk contractor 1171 Tremont (B) h 232 Fairmount av [av
" Charles L jr bds 258 Fairmount
" Edward S groceries boots shoes etc 187 Milton Wolcott sq h 24 Hamilton [Hamilton
" Edward S Jr bookkeeper bds 24
" Elisha C clerk (B) h 1115 Hyde Park av
" John 1171 Tremont (B) bds 232 Fairmount av [ilton
" Merton R bookkeeper h 24 Ham-
" Priscilla bds 232 Fairmount av
Aldrich Grosvenor supervisor of bridges and buildings h 32 Albion [Albion
" Loring G civil engineer bds 32
Alechski Alex machinist h 23 A street
Alexander George H baggagemaster h 83 Beacon
" James H painter h 841 River
" May clerk bds 841 River
" Mildred D Mrs bds 53 Beacon
" William G engineer h 91 Williams av
" William J carpenter h 7 Elm
Allen Cora L died June 13 1911
" Frank H h 85 Beacon
" Frederick G elect engineer B F S Co h Fairmount av
" George W mech engineer B F. Sturtevant Co h 38 Pleasant
" James A painter h 1857 Hyde Park av
" James A Jr asst foreman h 16 Lakeside av [tington av
" James W carpenter h 109 Hun-

DERBY READY MIXED PAINTS
Farrell's Hardware Store
1289 RIVER STREET, - - HYDE PARK

J. J. HOUSTON - MORTGAGES
1250 RIVER STREET, - - HYDE PARK

Allen
" John A private Chem 14 h at Dorchester
" Joseph N (S T Allen & Bro) 7 Central av h 28 Foster
" Leonard D architect h 24 Pine
" Leslie H removed to Manchester N H
" Robert blacksmith h 16 Everett
" Samuel E electrical engineer h 103 W Glenwood av
" Samuel tool worker h 81 Summit
" Sherwood F foreman h 11 Hamilton
" Stewart T (S T Allen & Bro) 7 Central av h 28 Foster
ALLEN S T & BRO (Stewart T and Joseph N) furniture and piano moving 7 Central av See page 285
Allsop John spinner h 7 Knight
" John iceman h 189 Huntington av
" Louis bds 45 Walter [Beaver
Almsted Gustave machinist h 140
Amback Carrie A teacher Elihu Greenwood school bds 87 Maple
" Charles A overseer h 1433 River
" Ernest E tailor bds 1399 River
" Frank A carrier P O (H P) h 14 Linwood
" Frank H died June 20 1911
" Rose H widow Frank H h 1399 River
" William E trav salesman h 15 Mt Pleasant [Park av
Ambrisi Pietro laborer h 1505 Hyde
Ambrose Charles R transitman (B) h 1016 River
" James h 78 Thatcher [cher
" Mary E private sec bds 78 That-
" Robert J accountant bds 78 Thatcher
AMERICAN FOUNTAIN PEN CO. 168 Devonshire Boston See leaf opp page 64
AMERICAN TOOL AND MACHINE CO M H Barker general mgr (109 Beach B) H F Arnold supt 1415 Hyde Park av See page 5
Amesbury Ira removed from city
" Walter R teacher (B) h 689 Metropolitan av
Anders William locksmith h 9 Sprague pl [ledge rd
Anderson Alfred supt (B) h 87 Rutledge road
" Andrew M clerk (B) h 55 Ruskin road [2 Parrott
" Arline A clerk R W Karnan b
" Arthur L machinist h 15 Pine
" Asher removed to Cambridge
" Carl O pattern maker bds 140 Beaver
" Conrad sea captain h 7 Royal rd
ANDERSON GEORGE B florist 942 Hyde Park av h 961 do See page 7
" James shipper h 39 Garfield av
" John expressman bds 148 West
" John A foreman h 87 Ruskin rd
" Otto E machinist h 140 Beaver
" Peter driver h 148 West
" Peter paper maker h 3 Frazer
" William removed from town
ANDERSON WILLIAM boots and shoes Way bldg 20 Fairmount av h 1096 Hyde Park av See page 20
Andreski John laborer h 16 Madison
" Louis laborer h 35 Fulton [av
Andrew Frank laborer h 11 Easton
Andrews Alfred C lawyer (6 Beacon B) h 1044 River
" Arthur S removed to Porto Rico
" Charles C machinist h 11 Thompson
" Frank actor bds 51 Garfield av

WM. H. HARLOW, HYDE PARK
Coal, Brick, Lime, Cement and Drain Pipe
ALL TRUCK DELIVERY

EVANS' HAT STORE
Hats, Caps, Gloves, Trunks, Bags, Umbrellas
1191 RIVER ST., HYDE PARK

Andrews
" Henry A carpenter h 126 Huntington av [Dell ter
" Ida L milliner Everett sq h 3
" Jacob R gilder and picture framer 51 Garfield av h do
" Joseph C draughtsman bds 51 Garfield av
" Mabel G bds 51 Garfield av
" Oliver C plumber bds 126 Huntington av [West Glenwood av
" Theodore F paper hanger h 147
Andros Louis removed to Boston
Angell Harold E clerk 1269 Hyde Park av [Providence
Annis Augustus K car inspector h 86
Anstey Thomas (Sawtelle Coal Co) Wolcott sq h 1877 Hyde Park av
Appel John salesman (B) h 105 Neponset av [Williams av
Arbing Lilla M knitter bds 7 Wood av
Archibald Charles H carpenter bds 97
" Edgar S barber 1247 River h 40 Harvard av
Ardina Stephen A engineer h 23 Brainerd
Ardini James A machinist h 18 Barry
Arentzen Alida G dressmaker bds 121 West
" Florence M bds 121 West
" John W h 121 West
" Laura V teacher bds 121 West
" Louise C steno bds 121 West
Armour Alexander M R removed to Endicott Mass
" Charles R clerk P O (B) bds 108 Dana av
" Estelle M clerk bds 108 Dana av
" Sarah A widow of Robert h 108 Dana av [na av
" William J carpenter bds 108 Da-
Armstrong Arthur W sub-master Fairmount school h 1432 River

Armstrong
" Fritz A student bds 1432 River
Arnold Frederick draughtsman bds 210 Fairmount av [Walter
" Henry F supt A T & M Co h 20
" Walter F claim agent (B) h 86 Highland [do
Aronson Morris poultry 113 Pierce h
Arvesen Fred C machinist (B) h 19 Rutledge road
Ash Henry janitor Elihu Greenwood school h 8 Ellis
" T James plumber 57 Fairmount av h 8 Ellis
Atkinson Ida M h 127 Dana av
" Robert died
Atlantic Rubber Co (A A MacLaren sec'y and treas) 1558 River
Attridge Richard J paper maker h 824 River [set av
Atwood William clerk bds 16 Nepon-
Auger Edmund molder h 10 Mason
Auriviere Alfonso laborer h 15 Madison
Austin Edward H foreman Readville Mills h 55 Readville
" Harry painter h 2 Manila av
" Harry L conductor h 88 Stoughton av
Ayres Fred chauffeur A T & M Co h at Dedham
" Horace E broker (164 Federal B) h 28 Webster

Babb Herbert L conductor h 1835 Hyde Park av [Arlington
Babcock Clyde J machinist h 149
Bachelder Lizzie B widow of John B h 32 Summer [Austin
Bachmann Alvin civil engineer h 53
Badger Albert W civil engineer bds 87 West [Water
" Edward E real estate (B) h 6
" Ernest C optician 87 West bds do
" Susan C widow Wm F h 117 Beacon

F. L. GEORGE
TELEPHONE, HYDE PARK 59
See Inside Front Cover
GENERAL INSURANCE & REAL ESTATE
Wolcott Sq., Readville
Everett Sq., Hyde Park

Persistent Saving Leads to Prosperity - Open an Account

Hyde Park Co-operative Bank

EVERETT SQUARE, HYDE PARK

Badger
" Wallace M machinist h 41 Summer [West
" William O civil engineer h 87
Baessler Henry molder h 44 Dedham
" Henry L engraver (E Dedham) bds 44 Dedham [er
Bagge Patrick F laborer h 1487 Riv-
Bagley J. H. Mrs h 1094 River
" Walter P timekeeper h 1094 River
Bailey Arthur A cashier Bay State St Ry h 33 Pleasant
" Fred shipper h 224 Milton
" James clerk bds 16 Neponset av
" William H salesman h 89 Beacon
Bain Charles A stock clerk bds 22 Lincoln [House
" Henry barber bds Fairmount
" James A shipper h 22 Lincoln
Bainton Fred printer (B) h 697 Metropolitan av
Baker Carl patternmaker (B) h 26 Radcliffe road
" Frank H grocer h 50 Thatcher
" George patternmaker h 26 Radcliffe road [Caten
Baldwin Albert F lather (B) h
" Harry A machinist h 28 Charles
Balkam Alice B widow Stephen h 113 Central av [53 Oak
" Gilbert clerk Norfolk Downs h
Ballou Nettie L teacher Fairmount school bds 4 Pond [town
Bamberry Robert removed from
Bandlow George L steamfitter bds 5 Reddy av [av
" Leland J machinist bds 5 Reddy
" Walter O machinist h 5 Reddy av
Banks Alfred machinist h 1053 Hyde Park av
Banton Joseph (Fairmount Shoe Repairing Co) 166 Fairmount av h 1394 Hyde Park av [son
Baptiste Antonio laborer h 16 Madi-
Barden Thomas H trav salesman h 7 Dell av [av rm 3
Barge Canal Const Co 37 Fairmount
Barker Fred R carpenter h 1829 Hyde Park av
" M H gen mgr A T & M Co h Dorchester [ville
" Patrick shoemaker h 43 Read-
Barme Alice bds 22 Warren av
" Anna J stitcher bds 41 Wood av
" Charlotte widow Joseph h 41 Wood av
" Elise M bookkeeper 1207 River bds 41 Wood av
" Joseph h 22 Warren av
" William T machinist bds 41 Wood av
Barnaby George removed to St Louis
" Levi car shop h 86 Pierce
Barnard John salesman h 12 Dell av
Barnes A T mech eng Sturtevants h at Sharon House
" Henry painter bds Fairmount
" John B h 48 Walter
" Lucinda widow of Warren E h 1038 Hyde Park av [River
Barnett James E carpenter h 964
Barnsky Adam laborer h 74 River
Barnum Francis G physician 18 Neponset blk Everett Sq h do
" Mary G removed to Turkey
Barolez Paul piano polisher bds 6 Radcliffe road
Barret Edward L tinsmith 684 River h do [J P
Barrett Charles clerk B F S Co h at
" Charles A clerk rms 1403 River
" Edwin W draughtsman h 1887 Hyde Park av
" John F driver h 26 Emmet
BARRETT MFG CO coal tar products 297 Franklin Boston See back cover [mett
" Michael W gardener h 24 Em-
" Thomas J plasterer h 18 Emmett

WILLIAM H. HARLOW, Hyde Park

..Building Materials of Many Kinds..

ALL TRUCK DELIVERY

JOHN C. RAYNES PLUMBING
... 76 FAIRMOUNT AVENUE ...
TELEPHONE 290

Barritt William H photographer 1219 River h 31 Williams av
Barry David F tinsmith h 59 Loring
" Edmund machinist h 50 Cottage
" George H machinist bds 91 Business
" Michael fireman h 16 Factory
" Michael H teamster h 91 Business
" Nora F domestic 60 Central av
" Patrick h 29 Dana av
" Robert W removed to Chicago Ill
" William freight clerk h 36 Bradlee
" William J contractor and stone crushing 439 Oakland h Fenwood road Rox
Barth Herman weaver h 858 Hyde Park av
Barthlomew Tyson E car shops h 64 Sprague
Bartlett Edwin E machinist h 141 Dana av
Barton Brotherton B claim agt (B) h 118 Central av
" Joseph H foreman Elect Light Wks h 8 Kennedy blk
Bass George G editor h 10 Linwood
" G Walter removed to Quincy
" Walter J student bds 23 Childs
Batchelder Walter G provisions etc 26 Fairmount av h 1040 River
" see Batchelder
Bates Charles L trav salesman h 1040 Hyde Park av
" Charles L clerk bds 186 Fairmount av
" Cyrus S (Topham & Bates) carpenters 1209 Hyde Park av h 104 West
" C T chief eng Lenox Motor Car Co h at Brockton
" Frank B bookkeeper h 21 Beacon
" Frank H (88 Broad B) h 186 Fairmount av
" Harry B removed to Ashcroft
" Harry L clerk bds 196 Fairmount av
Bates
" Henry N mgr (41 Milk B) h 196 Fairmount av
" Lillian F cashier (B) bds 33 Oak
" Loring M removed to Maryland
" Maria F widow Henry A h 33 Oak
Batho William druggist (B) h 58 Summit
Battle James Mrs h 12 Waterloo
" John J fireman h 89 Childs
" Michael laborer bds 12 Waterloo
Battles Patrick J laborer h 15 Wood av
Bauman Ferdinand foreman 1223 River h at Roslindale
Bavier George H h 58 Oak
Baxter Edward H physician 19 Webster h do
" Nelson E student bds 19 Webster
Bay State Insulated Wire & Cable Co River n River st station
" State Street Railway 1263 Hyde Park avenue
Beal David P painter and boarding house h 24 Fairmount av
" Wallace N electrician h 9 Beacon
" Joseph D removed to Milton
" Walter S grocer 44 Water bds 24 Fairmount av
Beale Edmund papercutter bds 156 Dana av
Beals George H B carrier P O (H P) h 13 Mt Pleasant av
Bean Herman machinist h 827 River
Bearse Charles F driver Fleishman Yeast Co h 34 Summer
Beasly John H janitor 95 Pierce h 92 Davison
" John H Jr removed to N Y City
" Teresa M Mrs nurse h 92 Davison
Beatey Robert W carpenter 118 Central av h do
" Sadie F removed to Brookline
Beattie William painter h 41 Pleasant

Builders' Hardware
Farrell's Hardware Store, 1289 RIVER ST., HYDE PARK

WALKER LITHOGRAPH AND PUBLISHING CO.

SUCCESSORS TO

GEO. H. WALKER & CO.

LITHOGRAPHERS

Photo-Lithographs, Process Cuts, Letter Heads, Cards and Color Work

SEND FOR ESTIMATES

AUTOMOBILE ROAD MAPS

NEW ENGLAND, NEW JERSEY, NEW YORK,
EASTERN and SOUTHERN PENNSYLVANIA and
to WASHINGTON CITY BY DISTRICTS.
CITY MAPS, RAILROAD MAPS AND ATLASES

SEND FOR DESCRIPTIVE CATALOGUE

400 NEWBURY STREET - BOSTON

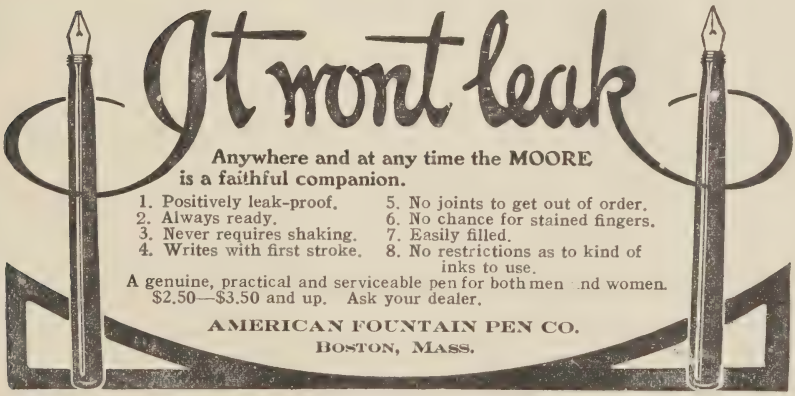

Residence at Beverly Cove, Mass., (Architect E. M. A. Machado, Boston and Salem.)
This house, like many others on the North Shore, is furnished with McCray Refrigerators.

IT WILL PAY YOU To visit our warerooms, occupying three buildings, 44-54 Commercial St., Boston,

ONLY THREE MINUTES FROM STATE ST. AND CUSTOM HOUSE

where we carry a full line of

McCRAY REFRIGERATORS

In Opal, Glass, Tile, Enamel, Odorless Wood, and other linings, as advertised in all the leading magazines, suitable for Hotels, Clubs, Colleges, Restaurants, Markets, Grocers, Florists and Residences.

McCray Refrigerator Catalogs

No. 89 for Residences.
No. 68 for Grocers.
No. 60 for Markets.
No. 73 for Florists.
No. 49 for Hotels, Clubs, Restaurants, Colleges, Hospitals, Etc.

Superior construction, perfect circulation of cold, dry air, and economy of ice are the secrets of the wonderful success of

McCRAY REFRIGERATORS

Made to order refrigerators to fit any space, a specialty. Plans and estimates furnished promptly. Our beautiful brochure, "American Homes," illustrating special residence refrigerator work, free on request.

THE WILLIAM G. BELL CO.

44-54 Commercial St., Boston, Mass.

BELL'S POULTRY SEASONING For Sale by All Grocers

J. J. HOUSTON FIRE, ACCIDENT LIABILITY INSURANCE
1250 RIVER STREET, HYDE PARK

Beaudreau Henry chauffeur h Williams av near end [end
" Leonard bds Williams av near
" Oscar bds Williams av near end
Beaupre Alexander weaver bds 31 Readville
" Augustus helper h 23 Lincoln
" Napoleon weaver bds 31 Readville
" Peter millhand h 31 Readville
Beauregard Arthur driver h 9 Cleveland [Readville
" George A clerk 1607 River h 21
Beausang Edward blacksmith h 14 Washington st pl
" Patrick removed from town
" Rose Mrs died
Beck B N h 847 Metropolitan av
Becker C Marie bookkeeper bds 18 Roxana
"Emily B bds 18 Roxana
BECKER FREDERICK W dentist Masonic bldg 1234 River rm 7 bds 5 Thompson
" Jacob bds 5 Thompson [Roxana
" John manager 110 Business h 18
" John Jr clerk bds 18 Roxana
" Joseph car shop h 78 Pierce
" Louis car shop bds 78 Pierce
" Maude E saleslady B bds 5 Thompson
" Milling Machine Co 110 Business
" Wilmina C widow Charles h 5 Thompson [Blake
Beckford Joseph H carpenter h 8
Bedingfield Richard V plumber h 100 Williams av
Beebe Gertrude C bds 4 Franklin ter
" Grant R real estate (B) bds 4 Franklin ter
" Junius h 36 Water
" Katherine M widow Robert O h 4 Franklin ter [Franklin ter
" Katherine M teacher bds 4
Beede Herman E removed to Everett
Beeman Dredging Co 37 Fairmount av rm 3 [3 h at Holly N Y
" George W 37 Fairmount av rm
Beharell George F emp A T & M Co h 12 Ellis
Bell Hiram E photographer 12 Central av h 18 Warren av
BELL THE Wm G CO refrigerators 54 Commercial Boston See opposite
Bellach Mary waitress Fairmount House
BELLEW JOHN C furniture, stoves etc 86-90 Fairmount av h do See page 18
Bengtsson August molder h 4 Vanderbilt av [kins av
Bennett Harold dye works h 19 Per-
" Ira A engineer h 22 Osceola
" Robert E Jr watchman h 1254 Hyde Park av [River h do
" W H physician and surgeon 1349
Benoit Archie machinist h 9 Albermarle [h 50 Winthrop
Benson Howard W furniture mover
" Howard W laborer h 1054 Hyde Park av [West
Bentley Alice stenographer bds 76
" Arnold G bds 195 Fairmount av
" Elizabeth stenographer bds 76 West
" George bds 195 Fairmount av
" Harriet music teacher 76 West h do
" Jane bookkeeper bds 76 West
" John H clerk h 193 Fairmount av
" Margaret bds 76 West [Beacon
" O D H engineer B F S Co h 41
Bergendale Albert weaver bds 1578 River
Bergren Charles E died March 27 '12
Bernardson A Edward died 1912
" John pattern maker h 25 Thompson
Berndt Herman weaver bds 201 Huntington av

WM. H. HARLOW, Hyde Park
Brick, Lime, Cement and Drain Pipe
ALL TRUCK DELIVERY

HATS, CAPS, GLOVES, TRUNKS, BAGS, UMBRELLAS
EVANS' HAT STORE
1191 RIVER STREET
HYDE PARK

Berndt
" John E weaver h 201 Huntington av [Dedham
Berry Edward E plumber (B) h 12
" M Herbert foreman h 27 Elm
" Samuel A h 103 Arlington
" Winfield S bridge builder h 23 Mt Pleasant [1166 River
Bertenshaw Louis Sturtevants bds
Betts William E removed to Providence
Bickford Leroy M h 17 Warren av
" Lomelia A widow Levi B h 1081 River [89 Washington
Bicknell Walter S signal operator h
Biddle Louise stenographer Sturtevants h at Dedham
Bidwell Lawson Bennett retired h 260 Fairmount av
Bigelow Alvah E shipper (Rox) h 26 Holmfield av [Water
" Arthur emp Am Tool Co h 57
" Fred C machinist h 123 Arlington [h do
Bill Louis grocer 1499 Hyde Park av
Billingham Frank W seedsman h 670 Metropolitan av
Billman Charles H yacht rigger (B) h 63 Rosemont [Bradlee
Bills Harry F printer (B) bds 10
" James C M shoemaker 873 Hyde Park av h 10 Bradlee
Bilodeau Henry S (Pruyn & Bilodeau) 1550 River h 144 Readville
Bird Frances h 18 Warren av
Bisbee Howard P clerk bds 5 Chester
Bissell Isaac A clerk 1049 Hyde Park av h 1056 River [Stanley
Bither Edwin D horse trainer h 16
Bixby Agnes E widow Alvin H h 17 Brainard [Way
" Minnie L widow Eben F h 13
Bjorken Arom machinist h 9 Fairmount ter
Black John B carpenter bds 78 Davison
" William carpenter h 78 Davison
Blackey Herbert I foreman h 24 Elm
Blackmer Fred E shipper bds 268 Fairmount av
BLACKMER GEORGE E florist and funeral designs 268 Fairmount av h do See foot lines
" Jennie V widow Seth M h 268 Fairmount av
BLACKSTONE CASH MARKET C W Fitz prop 61 Fairmount av See page 281
Blackwood John moulder h 14 Waterloo [1047 River
Blagden John G R R conductor h
Blaher William J bookbinder (B) h 122 Bradlee
Blaine Margaret died
Blair Charles H (The Harry R Stone Co) 1207 River h 14 Gordon av
" James G (Blair & Clough) 1208 River h at Fall River
" & Clough (Jas G Blair, Grace E Clough) bakery 1208 River
Blaine Margaret widow Ephram J variety 1503 River bds 17 Charles [bds 17 Albion
Blake Enoch E wholesale fruit (B)
" George W steamfitter h 1093 River [field av
" Jennie E bookkeeper bds 62 Gar-
" Katherine R bookkeeper bds 62 Garfield av
" Mary E bookkeeper R W Karney bds 62 Garfield av [av
" Thomas loomfixer h 62 Garfield
Blanchard Alex J barber h 1264 Hyde Park av
" Edward H milkman h 80 Sprague
" Harvey C millwright h 128 Readville
" John C h 5 Childs [h 5 Childs
" John C Jr salesman (Walpole)
Blasdell, see also Blaisdell [av
Blase Arthur clerk h 1400 Hyde Park

GEORGE E. BLACKMER
Florist
268 FAIRMOUNT AVENUE (Telephone 616-W) HYDE PARK

"THE AMERICAN HOME THE SAFEGUARD OF AMERICAN LIBERTIES"

Hyde Park Co-operative Bank

EVERETT SQUARE, HYDE PARK, MASS.

Bleakie Robert pres R Bleakie Co office 5 Masonic bldg h 57 Sunnyside
" Robert Co woolen goods mfrs 6 Masonic bldg 1234 River
Bleakney Keith D furniture mover bds 1044 Hyde Park av
" Robert L furniture mover 4 Maple h 1044 Hyde Park av
Bliss Harold (Sturtevant Mfg Co) h at Jamaica Plain [av
" Sophora L bds 234 Huntington
" Walter B clerk (B) h 234 Huntington av [dy av
Blomquist Axil bookbinder h 7 Red-
Blood John M toolmaker h 133 Dana av [av
" Mabel J clerk (B) bds 133 Dana
Bloom Andrew R jeweler (418 Washington B) h 22 Pond
" Alma L bds 38 Pond [h do
" Elvera M teacher music 38 Pond
" Hilda S stenographer (B) bds 38 Pond [Wood av
Bloomquist Carl S papermaker h 49
Blum Max shoemaker 1502 Hyde Park av h do
Boardman H Edwin clerk 55 Fairmount av h 10 Summer
" William Y A died Feb 27 1912
Bodfish George A clerk (B) bds 1082 Hyde Park av
" Joshua P asst pur agt (B) bds 1082 Hyde Park av [Pa
" William A removed to Pittsburg
" William H compositor (B) h 1099 Hyde Park av [Fulton
Bodlinski Michael mill hand h 22
Bodwell Ethelind S teacher bds 1099 Hyde Park av
" Mary E widow William h 1099 Hyde Park av [Park av
" William P artist h 1099 Hyde
" William S clerk bds 1099 Hyde Park av [Harvard av
Boettcher Theodore M weaver h 70
Bohn Victor upholsterer h 16 Wood avenue
Bohr William W operator h 45 Clifford
Boland Catherine widow Michael C h 357 Huntington av
" Michael C died July 11 1911
" Katherine bds 357 Huntington av
" Catherine widow Michael C h 357 Huntington av [ington av
Bolles James G plumber h 35 Lex-
" Sarah R widow Enoch h 8 Park
Bolton Matthew removed to Fitchburg
Bond John h 1830 River
" Susan L agent bds 15 Webster
Bonnell John D bds 11 Walter
" Lila widow John D h 11 Walter
Booth Charles H machinist bds 47 Wood av
Bonvie Joseph died Sept 4 1911
Bordel Andrew emp car shops h 39 Dana av
BOSTON SAFE DEPOSIT & TRUST CO 100 Franklin See back of book and colorer page
" Shoe Repairing Co 12 Gordon av
Bouchie Edward h 1295 Hyde Park av
Bourgeon Louis h 15 Waterloo
Bowe George J foreman h 992 River
Bowen Michael laborer bds 105 Readville
" Smith A bds 80 Arlington
" William P engineer h 16 Chester
Bowie Frank E bookkeeper (B) h 109 Highland
" Jessie h 109 Highland
Bowles Charles clerk 61 Fairmount av h at Dorchester [West
Bowley Ernest F dyemaker h 120
BOWMAN FRED L apples, potatoes, hay, grain, poultry and eggs Ralston rd Mattapan h 300 Central av Milton See page 6

WM. H. HARLOW, Hyde Park

Lehigh, Shamokin, Franklin & Wilkesbarre Coal

ALL TRUCK DELIVERY

STEAM AND HOT WATER HEATING
JOHN C. RAYNES
76 FAIRMOUNT AVENUE - - - TELEPHONE 290

Bowman
" John H bookkeeper (B) bds 49 Austin
" John S h 49 Austin
" Lizzie S piano teacher bds 94 Warren av [ett
" William H carpenter h 34 Ever-
Bowser William H restaurant 1251 River h 1243 do [Sprague
Boyd Charles F brakeman h 98
" Fred W wool (263 Summer B) h 1141 Hyde Park av [West
" Joseph H driver 1287 River h 35
" Mary Mrs bds 20 Dell av
" William H brakeman bds 98 Sprague
" William P moulder h 55 Davison
Boylan Stephen carpenter h 187 Dana av
Boyle Anthony painter h 6 Dana av
" Anthony painter h 826 River
Boynton Charles A druggist (148 Boylton B) h 198 Dana av
" Frederick W Hyde Park Auto Sta 1215 Hyde Park av bds 1210 do [Summer
" Minnie widow Arthur L bds 37
" Richard F millwright h 371 Huntington av [River
Brackett Frank T drug clerk h 1048
Bradfield Wm car shop bds 9 Waterloo [lington
Bradford George F mason h 106 Ar-
" Thankful T Mrs died Jan 12 1912
Bradley Albert E teacher (B) h 11 Dell av
" Alice teacher bds 11 Dell av
" Harold L private sec (B) h 60 Milton av
" John N machinist h 162 Beaver
" Mabel C music teacher bds 11 Dell av
" William h 40 Forest [1175 River
Brady Barbara widow Bernard h

Brady
" Edward boiler maker bds 92 Maple [10 Waterloo
" Daniel J sheet iron worker bds
BRADE GEORGE treas Hyde Park Co-operative Bank and insurance and real estate 1189 River h 45 Oak See front cover
" Henry P real estate h 28 Ruttedge rd [loo
" Joseph J conductor h 10 Water-
" Patrick blacksmith Clifford cor Hawthorne h 16 Chester
" William J boots and shoes 1256 River h 34 Garfield av [ton
Bragg Mary H Mrs removed to Bos-
Braley Frank S machinist h 47 Thompson [85 Providence
Bramam Jason H insurance agent h
Branzell James W sheet iron worker h 886 Hyde Park av
Brass Abraham shoemaker 53 Fairmount av h 102 Pierce
Breau David G gold refiner 1 Station h 81 Summit
Breaker H O mech eng Sturtevants h at Jamaica Plain
Brebner Charles M h 78 Blake
Brennan Dennis hair worker bds 11 Winslow [Park av
" Edward machinist h 1488 Hyde
Brennock Bridget A widow James E bds 88 Harvard av
Bretanus George tailor h 43 Tileston
Brett Annie bds 1568 River.
BREWSTER CHARLES FRED carpenter and builder 75 Maple h do See page 283
" Joseph H carpenter h 1130 River
Bridgman Alfred F purchasing agent (B) h 25 Lincoln
" Joseph C h 71 Maple
Briggs Henry E painter h 13 Rosa
" Merton L physician 31 Central av h do

Hardware, Paints, Oils, Etc., J. E. Farrell
1289 RIVER ST., HYDE PARK

J. J. HOUSTON - REAL ESTATE
1250 RIVER STREET, - - HYDE PARK

Brigham Frances E Mrs teacher Grew school h 3 Kennedy blk
" Franklin D provisions h 3 Kennedy blk
" Maria J bds 3 Kennedy blk
Bringrief Harry detective bds Fairmount House
Brink Joseph laborer h 29 Fulton
" Kostant baker 4 Parker h do
" Mitchell baker 4 Parker bds do
" Norbert moving picture operator bds 4 Parker [ant
" William E mgr (B) h 42 Pleas-
" William E mgr h 69 Maple
Brittain Horace L removed from city
Britton Sarah T teacher Fairmount school bds 4 Pond
Broadbent Helen D widow William h 118 Arlington [lington
" William D chauffeur bds 118 Ar-
Broderick Joseph P carrier P O (H P) h 3 Mason
" Lawrence F steamfitter h 19 Rosa
" Patrick laborer h 29 Dana av
" Peter laborer h 30 Fulton
Broders George A foreman (B) h 949 River
Brodeur Frances bds 7 Radford pl
" Helen cashier 1283 Hyde Park av bds 7 Radford pl
" John H plumber 76 Fairmount av bds 7 Radford pl
" John T molder h 7 Radford pl
Bronsdon William C public carriages h 19 Hamilton [Summer
Brooks Alfred H h 15 Summer
Brooks Amy artist and author h
" George W brick mason h 98 Childs [Summer
" Hannah B widow Alfred H h
" John laborer h 11 Adams
" John L patternmaker h 49 Westminster [av
Brophy John machinist h 129 Dana
" Patrick hostler h 100 Pierce
Broughton Lyman P sexton Christ Episcopal church bds 117 West [Waterloo
Brown Alexander machinist bds 5
" Andrew W helper bds 14 Margin
" Arthur A stenographer (B) bds 709 Metropolitan av
" Arthur F mgr E E I Co 1281 Hyde Park av h 1273 do
" A T draughtsman B F Sturtevant Co h at Boston
" Charles C died Jan 3 1911 [tin
" Charles F machinist bds 56 Aus-
" Clarence A commission merchant h 15A Clifford [River
" David patternmaker bds 1049
" David weaver bds 23 Fulton
" David L coachman h 58 Thompson
" Eben G clerk h 1006 River
" Edwin F plumber (B) bds 709 Metropolitan av
" Edward J machinist h 23 Fulton
" Edward W clerk (B) h 17 Riverside sq [West
" Eliza J widow Bartlett J h 117
" E S bookkeeper Lenox Motor Car Co h at Jamaica Plain
" Frank bds Slater blk Wolcott sq
" George A machinist bds 1047 River [ington
" George G salesman h 15 Wash-
" James A barber h 1047 River
" Jane A widow David h 1049 River
" John A weaver bds 23 Fulton
" John Adams janitor Public Library h 709 Metropolitan av
" Joseph C carpenter h 30 Ridge road
" Lillian sewer bds 1049 River
" Mabel M bds 17 Riverside sq
" Margaret Mrs h 1823 Hyde Park av
" Mary h 1909 River
" Michael J loomfixer h 14 Margin

WM. H. HARLOW, HYDE PARK
Coal, Brick, Lime, Cement and Drain Pipe
ALL TRUCK DELIVERY

Hats, Caps, Gloves, Trunks, Bags, ... Umbrellas
1191 RIVER STREET, - HYDE PARK EVANS' HAT STORE

Brown
" Patrick F electrician A T & M Co h 12 Cottage pl
" Roy W asst supt h 42 Massasoit
" Walter E clerk h 973 Hyde Park av
" William spinner bds 14 Margin
" William B machinist bds 1049 River
" William F weaver h 23 Fulton
" William G prop Readville Hotel 1932 Hyde Park av h do
" William H Met police h 144 West Glenwood av
" William W bds 51 Lexington av
Bruce John A laborer h 947 River
Brunett Arthur painter 54 Webster h do [low
" Celina F clerk (B) bds 36 Wins-
" John G machinist h 36 Winslow
Brunno Leonardo laborer bds 62 Sprague pl
" Luigi h 62 Sprague pl [ton av
Brunton William driver h 80 Stough-
Brussard Daniel polisher h rear 1687 Hyde Park av
Bryant Arthur H fireman h 6 Damrell av [chards av
" Charles H weigher (B) h 39 Ri-
" Clarence E physician Bank Bldg Everett sq h 101 Highland
" Fred H trav salesman (B) bds 190 Fairmount av [R I
" Ralph L removed to Providence
" Walter C weigher (East B) h 104 Highland [Highland
" Walter F trav salesman h 104
" William H butler h 218 Milton
Bryce Alexander baker h 58 Westminster
" Alexander Jr clerk 8 Gordon av bds 58 Westminster
" Finlay removed to E Boston
" John compositor h 22 Page

Bryce
" Robert messenger P O bds 58 Westminster [Westminster
" Thomas F shipper (B) bds 58
Buchan Robert H clerk bds 20 Factory
" Thomas spinner h 20 Factory
Buck Eunice F Miss bds 14 Gordon av [Arlington
" Henry B chauffeur bds 83
" James W cutter h 14 Gordon av
" Laura A widow Henry M dressmaker 83 Arlington
Buckley Daniel F ladderman Ladder 28 h at Mattapan
Budwitt Domenico laborer h 9 Allen
" John laborer bds 9 A st
" Peter laborer bds 9 A st
Buliung Jules R mixer h 1441 River
Bullard Albert D died Dec 7 1912
" Alice C teacher bds 1172 Hyde Park av
" Clifford H mgr (387 Washington B) h 36 Williams av
" Edward N driver Truck 28 h 1172 Hyde Park av
" Helen P student bds 726 Metropolitan av
" Isaac h 147 Readville
" John D salesman (B) h 726 Metropolitan av
" Mary A Miss h 153 Readville
" Susan A died Feb 21 1912
Bullman John stone mason h 22 Vaughan av
BUNTON HENRY S insurance and treas Webster Woolen Co Sabbattus Me treas Robert Bleakie Co 1234 River 6 Masonic Blk h 60 Oak
Burbridge Edgar L driver h 11 Neponset av
" Mary J Mrs died Jan 15 1912
" Thomas A teamster bds 149 Arlington [av
Burgess Ellen L Mrs h 88 Harvard

Tel. 616-W Geo. E. Blackmer
Cut Flowers 268 FAIRMOUNT AVENUE

New Series - March and September
Hyde Park Co-operative Bank
EVERETT SQUARE, HYDE PARK

Burgess
" Elsie M teacher Trescott school bds 39 Davison
Burke Benjamin blacksmith bds Fairmount House
" Catherine bds 11 Adams
" Helen J mill hand bds 11 Adams
" Burke John E h 11 Adams
" John H hairdresser and pool room 1 Wolcott sq h 10 Prescott
" John J engineer h 18 George
" John J Jr clerk P O (HP) bds 18 George
" Joseph chauffeur h 31 Blake
" Margaret E Miss bds 11 Adams
" Martin J hairdresser and pool room 74 Readville h 5 Waterloo [Vaughan av
" Mary E widow of Thomas h 23
" Mary E bds 23 Vaughan av
" Michael car shop bds Fairmount House
" Michael J variety store 92 Readville bds 94 do
" Nellie V bds 11 Adams
" Patrick H plumber J F Rooney's h 35 Beaver
" Patrick died Mar 8 1911
" Richard inspector bds 18 George
" Thomas laborer h 94 Readville
" Thomas foreman bds Fairmount House [av
" Thomas M laborer h 23 Vaughan
" Walter bds 52 Prescott
Burley Frank C plumber h 25 Damon
" James M machinist bds 25 Damon
Burnaby M Gertrude teacher of manual training Elihu Greenwood school bds at Boston
Burnell Homer A F J Kennedy Co (B) h 1125 Hyde Park av
Burnett Helen A widow Marshall T h 12 Pond

Burnett
" Louis M salesman (B) h 12 Pond
BURNES BROS (Robert N and Charles L Burnes) furniture and house furnishers 1287 Hyde Park av See page 58
" Charles L (Burnes Bros) 1287 Hyde Park av h 1052 River
" Robert N (Burns Bros) furniture and carpets 1287 Hyde Park av h at Cambridge
Burns Annie C bds 20 Tyler
" Arlington E salesman bds 73 Highland
" David bds 43 Dana av [h do
" Francis M oil dealer 1837 River
" George E carrier P O h 73 Highland
" James A machinist h 43 Dana av
" James S bookkeeper (B) bds 43 Dana av
" John loomfixer bds 1578 River
" John B fireman (B) h 20 Tyler
" Martin H porter h 30 Page
" Nellie stitcher bds 20 Tyler
" Patrick J machinist h 17 Barry
Burr Ellen widow Alfred E h 17 Greenwood av [wood av
Burrill Peter laborer h 19 E Glen-
Burrison Charles machinist h 359 Huntington av
Bursch Clara L bds 13 Water
" Oscar retired h 13 Water
Burt Arthur H treas Hyde Park Savings Bank Everett sq h 120 Milton av [70 Arlington
Butler Annie J widow Thomas M h
" John S laborer h 861 River
" Mary h 5 Easton av
" Mary bds r 1523 River
" Mary A Mrs h 13 Chesterfield
" Melvin E machinist h 70 Arlington
" Patrick h r 1523 River [en
Butman Charles E removed to Mald-
" Charles S removed to Malden

WILLIAM H. HARLOW, Hyde Park
..Building Materials of Many Kinds..
ALL TRUCK DELIVERY

Plumbing JOHN C. RAYNES
Telephone 290
76 FAIRMOUNT AVENUE

Butts Donald bds 18 Vose av
" D Jay Western Elec Co h 18 Vose av [h 52 Cleveland
Butler Ellen E A widow Thomas F
" Mary A bookkeeper (B) bds 52 Cleveland [ponset av
Buzzell Eugene I machinist h 9 Ne-
Bye Gilbert machinist h 1539 River
Byrnes Arthur T accountant (B) h 23 Webster
" Mildred L bds 23 Webster [pl

Cadonio Hugh foreman h 6 Wash st
" Mike laborer bds 6 Wash st pl
Caffarella B (Marchetto & Caparello) 1204 River h do
" John hairdresser bds 1204 River
Caffin F Henry gold beater h 114 West
" Frank H gold beater 22 Elm h do
Cagliorrosso David musician bds 8 Wash st pl
Cahill John J engineer h 36 Business
Cain Edmund M died Dec 14 1911
Caine James E machinist h 96 Loring [h 61 West
Cairnes James P freight conductor
" James W (Norfolk Garage) r 3 Dana av bds 61 West
" Richard A auto repairer r 3 Dana av bds 61 West
" William E auto repairer r 3 Dana av bds 61 West
Calder Horace W h 47 Clifford
Caldwell Alexander foreman h 18 Lakeside av [Bldg
Calef Maria M Mrs tailoress h Way
Call Charles A agent (B) h 54 Warren av [Park av
Callaghan Mary Mrs h 1172 Hyde
" William salesman bds 1172 Hyde Park av
Callahan Daniel J foreman (B) h 134 Hollingsworth
" Elizabeth D h 15 Ellis
Callarusso John bds 24 Garfield av
Callan Patrick machinist h 136 W Glenwood av
Cameron Carleton W coin-teller (U S Sub-Treasury (B) bds 483 Huntington av
" Edwin L removed to Cuba
" Ewen C janitor Trescott school h 483 Huntington av
" Robert carpenter h 28 Hillside
" Helen stenographer Sturtevants bds 16 Huntington av
Camfill Florence J bds 906 Hyde Park av Gordon av
Campbell Agnes widow John h 103
" Agnes J teacher Henry Grew school bds 103 Gordon av
" Arthur E tower director (B) h 99 William av
" Carrie widow Josiah h 99 Williams av [ster
" Ellen widow Edmund h 35 Web-
" Lester E bookkeeper bds 99 Williams av
" Margaret G bds 103 Gordon av
" Orrin R h 1899 Hyde Park av
" Robert emp car works h 1497 Hyde Park av
" Robert jainter h 120 Readville
" Robert B (B) bds 103 Gordon av
" William A gold beater h 23 Williams av
Campion William died Aug 29 1911
Canavan Michael laborer h 8 Vaughan av
Cannon Frank emp car shops bds 1100 Hyde Park av [Park av
" Frank W plasterer h 1100 Hyde
" Michael J brakeman bds 1100 Hyde Park av
" Rosanna carpet finisher bds 1100 Hyde Park av
Canon George A engineer h Radcliffe road

Starrett's Fine Tools J. E. Farrell
1289 RIVER ST., Hyde Park

J. J. HOUSTON - MORTGAGES
1250 RIVER STREET, - - HYDE PARK

Capobianco Damiano fruit etc 1266 Hyde Park av and 2 Blue Hill ct h Roslindale
Carbee Raie H supt Gazette-Times bds 17 Pleasant
Carberry Alexander S clerk bds 7 Sunnyside
" Elizabeth A widow William h 7 Sunnyside
" Isabel G bds 7 Sunnyside
" Jennie teacher Salem bds 7 Sunnyside
" John W removed to Brookline
" William removed to Cambridge
Carboy Martin papermaker h 62 West [av
Card Joseph C bds 1830 Hyde Park
Cardnari Patsy laborer h 1858 River
Carl John millhand h 10 Margin
CARLE HENRY A pianos and sewing machines and real estate 13 Davison h do See page 275
Carley Horace S inventor h 997 Hyde Park av
Carlin Thomas E baggagemaster N Y, N H & H h 168 Dana av
Carlson Samuel machinist bds 8 Oak
Carlton Clara M widow George E h 973 Hyde Park av [cher
" Fred A bookkeeper (B) h 9 That-
" George E clerk (B) h 23 Greenwood av [Park av
" Walter E clerk (B) bds 973 Hyde
Carnie John machinist h 43 Tileston
Carpenter Benjamin W h 9 Thompson [Maple
" Emma widow William M h 2
" George A civil eng h 20 Gorham avenue
" James removed to N Y City
" Wesley clerk 1221 River h 44 Winthrop
Carr Albert B postal clerk South Station (B) h 212 Fairmount avenue
" Allan P credit man h 3 Pond
Carr
" Henry carpenter h 841 River
" Percy W physician 16 Neponset blk h 3 Pond [ington
" Thomas machinist h 116 Wash-
" Thomas papermaker 892 River bds 915 do [tropolitan av
Carrano Joseph laborer h 468 Me-
Carrato Vincenzo helper h 398 Metropolitan av [Water
Carrigan Thaddeus P painter bds 94
Carrington Henry B died Oct 1912
Carroll Francis M machinist bds 1671 Hyde Park av
" John M trav salesman h 110 Williams av
" Joseph P com trav bds 47 Maple
" Martin H stonecutter h 1671 Hyde Park av [h 47 Maple
" Michael J undertaker 1246 River
" Philip W printer (B) h 41 Norway pk [son
" Rollin J electrician h 23 Thomp-
" William T com trav bds 47 Maple [River
Carruthers John carpenter h 837
" William removed to Canada
Carter Albert J clerk bds 7 Highland
" Daniel J foreman h 7 Highland
" Donald P salesman h 24 Milton sq [Roxbury
" D P mech eng Sturtevants h at
" Frederick O h 15 Mattakeeset
" George E clerk Fairmount sta bds 7 Highland [minster
" George H foreman h 49 West-
" Lucy A widow Austin F h 15 Franklin [erville
" L E clerk Sturtevants h at Som-
" Mary E nurse bds 136 Dana av
" Wilfred supt (B) h 12 Franklin ter [20 Factory
"William M marine engineer bds
Carver Edward A barber 1254 River h 1370 do

WM. H. HARLOW, Hyde Park
Brick, Lime, Cement and Drain Pipe
ALL TRUCK DELIVERY

CHAS. S. EVANS Hats, Caps, Gloves, Trunks, Bags, Umbrellas 1191 RIVER ST., HYDE PARK

Carver
" Henry R emp B F Sturtevant & Co
Carty Thomas bds 110 Williams av
Carville Samuel machinist bds 1485 River
Cary John R molder h 62 Davison
Case Horace N mgr (B) h 68 Central av
" Wilbert J trav salesman h 34 Oak
Casey Charles A removed to Boston
" Eugene F buffer h 17 Grant
" George E conductor h 44 Prescott
" Thomas watchman h 32 Austin
Cashman James F real estate 15 Wood av h do
" John removed to Jamaica Plain
Cass Frank S plumber bds 10 Safford [ford
" James R carpenter bds 10 Saf-
" John F carpenter h 709 Metropolitan av
" John M carpenter h 10 Safford
" Thomas M removed to Worcester
Cassano Michael barber bds 5 Manila avenue
" Philip weaver bds 5 Manila av
Cassidy James J bds 1252 River
" Catherine widow Patrick F h 1252 River [River
" Edward T machinist bds 1252
Cataldo Antonio h 74 Neponset av
" Arturo fruit (B) bds 74 Neponset av [av
" Frank student bds 74 Neponset
Cavanaugh Anthony buffer h 1437 Hyde Park av
" James hod carrier h 33 Easton av
" John machinist h 31 Hale
" Martin laborer bds 15 Mason
" Patrick laborer h 15 Mason
Ceccacci Dominick barber bds 28 Summer [tropolitan av
Ceitarce Frank laborer bds 468 Me-
Cerezola Frank expressman h 46 Winthrop
Cezzi Pietro laborer h 15 Madison
Chadbourne John B h 54 Neponset av
Chaffee Mary Mrs h 29 Wood av
Chalmers George H papermaker 892 River h 416 Huntington av
Chamberlain Helen C bds 70 Highland [ton av
" Henry J patternmaker h 49 Mil-
" Julia widow James h 335 Huntington av [Fraser
" John B chandelier maker h 3
" Thomas emp State Bank (B) h 70 Highland [ton av
" William J supt bldgs h 4 Trac-
Chamberlin Asa W removed to Jamaica Plain [Dana av
Chandler B William machinist h 135
" Edwin J carpenter h 9 Park
" William J conductor h 104 Pierce
Channonhouse F (Sturtevant Mfg Co) h at Jamaica Plain
Chaplin Ernest gold beater 22 Elm bds 16 Neponset av
Chapman Anna S widow George W h 48 Maple
" Henry K painter h 168 Dana av
" Richard E asst cashier H P Natl Bank bds 48 Maple
" Rosetta Mrs nurse h 77 Summit
" William F h 13 Summer
Chatley C C bds Y M CA
Chase Julian D removed to Boston
Cheeney Arthur bookbinder h 124 Central av
Cherrington M Edna teacher (B) bds 96 Gordon av
" Robert E upholsterer 9 Central bds 96 Gordon av
" Walter L lawyer h 96 Gordon av
Chestnut David W h 1855 River
Chick Charles G lawyer (15 State B) h 1426 River

Insurance & Real Estate F. L. GEORGE Wolcott Square, Readville Everett Sq., Hyde Park
See Inside Front Cover TELEPHONE, HYDE PARK 59

OWN YOUR OWN HOME through the

Hyde Park Co-operative Bank

Monthly payments moderate **Everett Sq., Hyde Park**

Chick
" Francis M clerk bds 1426 River
Childs Adah I teacher Elihu Greenwood school bds Central av
" Fred L pres H P Natl Bank h at Roslindale [94
" Diana C died July 12 1911 aged
" William G foreman Stafford Co h 104 Hyde Park av
CHISHOLM COLIN C concreter and roofer 69 Arlington h do See page 275
" James W sheet iron worker h 28 Easton av [av
" Joseph papermaker bds 3 Wood
" Leo A printer bds 15 Mattakeeset
" Roderick removed to Quincy
" William D carrier P O (Readville) h 6 Damrell av [ton
" William T roofer bds 69 Arling-
Chittick Beverly M accountant Damon's h 105 Central av
" Cordelia M bds 102 Arlington
" Estelle B bds 102 Arlington
" Eugene plumber 1197 River bds 102 Arlington
" Evelyn S clerk Neponset blk bds 102 Arlington
" Isabelle D Mrs h 102 Arlington
" James J pastor Most Precious Blood Catholic Church h 5 Oak
" John L plumber 76 Fairmount av h 21 Reddy av [Readville
Christesen Antone J foreman h 124
" Pedro paint mixer h 1523 River
Christiansen Carl H carpenter h 60 Ruskin rd [Hill ct
Christopher Thomas driver h 8 Blue
Christy Alexander H h 12 Mason
" Catherine A stitcher bds 12 Mason
" John died July 16 1911
" John H Mrs h 61 Walnut [Oak
Church Edward P salesman (B) h 65

Church
" Emma F bds 65 Oak
" Erastus D barber 1247 River h 4 Peabody blk
" John H caretaker h 58 Austin
" Oscar P salesman (B) bds 65 Oak
" Winfield H salesman (B) bds 65 Oak [Charles
Ciepielowska Jacob truckman h 81
Chronquist Olof P carpenter h 221 Fairmount av [8 Chester
Cifre Alice S stenographer (B) bds
" Helena K clerk (B) h 8 Chester
Clancy Catherine stenographer (B) bds 1086 Hyde Park av
" Catherine widow James h 1086 Hyde Park av
" James spinner bds 1 Manila av
" James (granite cutter) died Mch 28 1912
" John laborer bds 52 Prescott
" John P 2d asst shipper (B) bds 1086 Hyde Park av
" Mark spinner bds 70 Harvard av
" Rose stenographer (B) bds 1086 Hyde Park av
" Thomas spinner bds 1 Manila av
Clapp Eugene R cutter h 65 Milton
" George H foreman h 27 Albion
" Kenneth H wholesale millinery bds 27 Albion [West
Clark Arthur F bookkeeper (B) h 42
" Bessie clerk Sturtevants bds 66 Prescott
" Edward S produce 1048 Hyde Park av bds do
" Eugene H died May 23 1912
" Harry O trainman bds 66 Prescott
" Henry C brass finisher h 24 Barry
" Jacob loomfixer bds Fairmount House
" Joseph B conductor h 66 Prescott
" Joseph C teacher H P High school h 57 Highland

WM. H. HARLOW, Hyde Park

Lehigh, Shamokin, Franklin & Wilkesbarre Coal

ALL TRUCK DELIVERY

JOHN C. RAYNES PLUMBING
STEAM AND HOT WATER HEATING
Telephone 290 76 FAIRMOUNT AVENUE

Clark
" Joseph T salesman (B) h 65 Arlington [1048 Hyde Park av
" Margaret widow Eugene H h
" Norman W builder (B) h 12 Lexington av [Summer
" Sarah E widow Andrew B h 34
" Susan E widow h 1172 River
" Thomas A carpenter h 13 Summer [ple
" Willett N leather (B) h 79 Ma-
" William washer bds 8 Oak
" William F traffic mgr B F S Co h 9 Beacon [Park av
" William S plumber h 1119 Hyde
Clattenburg Ernest E machinist bds 15 Winslow [slow
" Mary E widow John J h 15 Win-
Claxton Sarah widow Edward L h 377 Metropolitan av
Cleary Cornelius teamster h rear 76 Business
" John machinist bds 8 Waterloo
CLEARY TIMOTHY general mason and contractor 1230 Hyde Park av h do See page 279
Cleaves Helen P teacher Trescott school bds at Dorchester
Clemenson Betsy h 126 Readville
Cleveland Alden M student bds 14 Beacon [con h 14 do
' Alden T mfr shoe polish 12 Bea-
" Andrew H student bds 14 Beacon [loo
Cliffe John H machinist h 7 Water-
Clifford Alfred blacksmith bds Fairmount House
" Walter W civil engineer 1234 River bds 60 Oak
Clinton Hugh laborer h 6 Radcliffe rd
Clogston John F machinist h 2 Pine terrace
" Mary L clerk bds 2 Pine ter
" Norman A bookbinder bds 2 Pine terrace [Hamilton
Clough Benjamin agent (B) h 18

Clough
" Benjamin C teacher bds 18 Hamilton [River h Way bldg
" Grace E (Blair & Clough) 1208
" William printer h 11 Waterloo
Cluff Daniel E salesman (B) h 12 Pond
" Howard F bds 12 Pond
" John bds 12 Pond
Coady William F cabinet maker h 13 Margin [chester
Coan Eugene N removed to Dor-
" Hubert E removed to Dorchester
" Maude E removed to Dorchester
" Raymond B clerk A T & M Co h 49 Summer [Readville
Coates Frank bds 135 Readville
Cobb Ella Waite Miss died April 19 1911
" Mary H Mrs bds 118 Summit
" Sylvanus H patent solicitor h 118 Summit [River
Cobham Roy H brakeman bds 746
Coburn Silas D bds 151 West Glenwood av bds 22 Wolcott
Cochrane Archibald private Eng 48
" Margaret Mrs widow Joseph h 22 Wolcott Huntington av
" Joseph carriage painter h 332
" Matthew helper bds 22 Wolcott
" Robert weigher F W Sawtelle & Co bds 22 Wolcott [don av
Cody James A machinist h 106 Gor-
Coe Richard mining engineer h 57 Highland [1024 River
Coes Charles S salesman (B) bds
" Frank W clerk (B) bds 1024 River [av
Coffin Charles A machinist h 7 Eliot
" Charles W machinist Readville Mills h 7 Eliot av
" Herbert W painter bds 7 Eliot av
" J Elmer clerk 4 Wolcott sq bds 7 Eliot av
Cogan Andrew P real estate broker h 6 Monponset

Farrell's Hardware Store 1289 RIVER STREET HYDE PARK

J. J. HOUSTON FIRE, ACCIDENT LIABILITY INSURANCE
1250 RIVER STREET, HYDE PARK

Cohen Joseph bds 52 Prescott
" Mark E manager h 48 Wachuset
" Samuel h 74 Pierce
Colarius Beraldena emp car shops h 3 Manila av [Manila av
" Dominick emp car shops bds 3
Colburn Frederick W physician (B) 1129 Hyde Park av
Colby Frank H engineer h 9 Rosa
" Martha H widow Charles H h 13 Gordon av [River
Coldwell William carpenter h 1049
Cole Elizabeth L Mrs died Apr 2 '11
Coleman Cornelius bds 98 Folsom
" Dennis H coremaker h 98 Folsom [ton av
" Edward J real estate h 108 Mil-
" Ira J machinist h 138 West Glenwood av [son
" Michael J watchman h 35 Davi-
" Simon J h 5 Mason
" William painter bds 5 Mason
Colesworthy Eugenia I removed to New Jersey
Collett Ella M Mrs h 7 Wood av
Collicott Robert H electrician h 1827 Hyde Park av
Collins Albert carpenter bds 6 Cross
" Albert trainmaster h 120 Arlington
" Catherine maid Peabody Home
" Dennis P h 24 Water
" Edward J ins agent h 5 Pine ter
" Hannah E died Sept 7 1911
" Harry A (H A Collins & Co) h 29 Gordon av
" H A & Co (Harry A Collins) grocers 5 Everett sq
" James fireman Hose 49 h 102 Sprague (Hyde Park av
" Julia A widow Stephen J h 1495
" Mary table girl at Peabody Home
" Mary A widow Dennis h 98 Folsom [River
" Margarite widow Patrick D h 981 River
Collins
" Patrick D died Sept 20 1911
Combie Charles clerk bds Fairmount House [Tracton av
Comer Edward porter (B) bds 1
" Lawrence D clerk (B) h 1 Tracton av [Charles
Conant Edwin A electrician h 20
Condon Bridget widow Nicholas h 17 Glenwood pl
" Michael J helper h 98 Dana av
" Patrick J gardener h 30 Washington st pl
Conlan George W musician h 71 Childs
Conley Catherine h 108 Readville
" Frank E plasterer bds 18 Wolcott
" John blacksmith h 1730 River
" John clerk bds 108 Readville
" John D rubber cutter h 15 Vaughan av
" Joseph J hostler 18 Wolcott
" Katherine widow James bds 17 Barry
" Martin bds 108 Readville
" Martin J machinist h 1730 River
" Martin J laborer bds 18 Wolcott
" Mary E widow Michael J h 107 Readville
" Martin bds 108 Readville
" Michael M conductor (B) h 15 Damrell av
" Patrick J painter h 120 Readville
" Thomas J laborer h 41 Blanchard
" William J driver Hose 49 h 99 Readville [Webster
Conn Dana E furniture mover h 45
" Etta E widow Freeman W h 45 Webster [av
Connell Daniel carpenter h 189 Dana
" Fred meat cutter h 487 Huntington av [av
" Frederick J clerk bds 189 Dana
Connelly Thomas H reserve officer Sta 18 h at Roxbury

WM. H. HARLOW, HYDE PARK
Coal, Brick, Lime, Cement and Drain Pipe
ALL TRUCK DELIVERY

EVANS' HAT STORE
Hats, Caps, Gloves, Trunks, Bags, Umbrellas
1191 RIVER ST., HYDE PARK

Connick Alice clerk 1255 River bds 1478 Hyde Park av
" Charles A cloth presser bds 1478 Hyde Park av
" James A machinist h 30 Davison
" John J jockey bds 1478 Hyde Park av [Hyde Park av
" William J coremaker h 1478
Connolly James machinist h 798 Hyde Park av
" John H paperfinisher h 2 Fraser
" Patrick engineer h 8 Dedham
Connor John fireman H P High School bds Fairmount House
" John T Co A P Gilman mgr 1283 Hyde Park av
" Thomas shipper rms 1366 River
Connors Anne died Aug 30 1911
" Annie shirtwaistmaker bds 1812 River [River
" Daniel F machinist bds 1812
" Frank shipper bds 55 Neponset avenue
" James helper bds 55 Neponset av
" James F bds 55 Neponset av
" Julia bds 55 Neponset av
" Margaret stenographer Sturtevants h at Dedham
" Kate L seamstress bds 1812 River
" Mary Mrs h 55 Neponset av
" Michael J machinist bds 1812 River
" Patrick laborer h 124 Bradlee
" Patrick J machinist bds 1812 River [River
" Thomas W machinist bds 1812
" Timothy retired h 1812 River
" William barber (B) bds 8 Oakwood
Conroy Patrick died Jan 20 1912
Conway Charles I assistant 85 Fairmount av bds do
Cook Albert papermaker 892 River h 479 Huntington av
" Delia M h 714 River [River
" Elizabeth widow Jacob h 714
Cook
" Frank J superintendent (B) h 705 Metropolitan av
" George overseer 1600 River h h 1454 do
" Jacob bds 714 River
" Oliver A h 64 Arlington
" Samuel H grocer bds 32 Pierce
Cooke Herbert L (H L Cooke & Co) 1257 Hyde Park av h at East Boston [Hyde Park av
" H L & Co provisions etc 1257
" John J removed to Leominster
Cooper Charles E trav salesman h 593 Metropolitan av
" John D baggagemaster (B) rms 20 Williams av [do
" Nathan milk dealer 13 Fraser h
Copeland Pearl R dentist 2 and 4 Unity bldg 1172 River h 38 Davison [erett
Corbelinski Steven laborer h 36 Ev-
Corbett Alexander W clerk P O Readville h 390 Hyde Park av
" Andrew D gasfitter (B) bds 352 Huntington av [Factory
" Bartholomew laborer bds r 24
" Charles F brassfinisher (B) h 352 Huntington av [er
" Clarence W teamster h 1834 Riv-
" Frank blacksmith h 36 Garfield av [Huntington av
" George T clerk (B) bds 352
" Jeremiah contractor h 60 Dana av
" Joanna E clerk bds 60 Dana av
" John laborer h r 24 Factory
" John h 352 Huntington av
" John A laborer bds 60 Dana av
" Louis clerk (B) bds 60 Dana av
" William C printer (B) bds 352 Huntington av
" Walter E brassfinisher (B) bds 352 Huntington av
" William teamster bds 60 Dana av
Corbin Mary B Mrs h 94 West [av
Corcoran Mary J h 1400 Hyde Park

Florist
GEO. E. BLACKMER
TEL. 616-W
268 FAIRMOUNT AVENUE

Persistent Saving Leads to Prosperity - Open an Account

Hyde Park Co-operative Bank

EVERETT SQUARE, HYDE PARK

Cordwell John D conductor N Y, N H & H R R h 4 Loring
Cormack Sin Clair M car builder h 11 Hubbard [Pierce
Corrigan Bridget widow John h 9
" Francis J laundry 1260 River bds 9 Pierce
" George L removed to Boston
" Helen bds 9 Pierce
" John teamster h 37 Winthrop
" John F supt 43 Pierce bds do
" Mary V bds 9 Pierce
" Sadie A bookkeeper bds 9 Pierce
" Thomas H mason and contractor 43 Pierce h do
" William E teamster h 9 Clay
Corscadden John hostler h 95 Glenwood av
" John J removed to Norwood
Corson Express Co Wm Mahoney prop 1227 Hyde Park av
Corthell Grace S bds 14 Hamilton
" James R timekeeper B F S Co h 14 Hamilton [Foster
Cosgrove Patrick J laborer h 112
Costello James E machinist helper h 13 Church
" John H laborer h 29 Business
" Thomas laborer h 29 Beaver
" Thomas laborer h 100 Pierce
Cote Emile molder h 94 Folsom
Cotter Alice E Miss bds 24 Perkins av [B) h 24 Perkins av
" James E lawyer (412 Sears bldg
" Margaret T h 28 Gordon av
" Mary A Miss bds 24 Perkins av
" Mary C h 28 Gordon av [av
" Sarah F student bds 24 Perkins
Cotton George C conductor h 73 Prescott [Hyde Park av
Couffides R G printer Sturtevants h
Coughlin Bridget E bds 35 Dell av
" Cornelius A claim agent h 1531 River [h 897 do
" Eugene H papermaker 892 River
Coughlin John foreman Stafford Co h Stark av
" John F conductor h 35 Dell av
" Mary A Miss bds 35 Dell av
" Mary E bookkeeper bds 15 Easton av [av
" Thomas stone mason h 15 Easton
Coullihan Charlotte A Mrs h 12 Dedham
" Katherine bookkeeper bds 18 Barry
" Leonard lather h 30 Hillside
" Malachi J fireman bds 18 Barry
" Margaret Mrs h 18 Barry
" Mary G bds 18 Barry
Coults John painter bds 1750 River
" John J clerk bds 1750 River
Countway Clyde L draughtsman h 81 Arlington
Courage James restaurant and pool 1257 River h 8 Dana av
Courtney Bernard L student bds 32 Dell av
" Frank F h 32 Dell av
COUTTS GEORGE W contractor and builder 42 Randolph rd Mattapan See page 282
Covalaski Joe laborer h 25 A st
Covall Henry laborer Readville Station h at S Boston [ila av
Covelaski Joseph laborer h 18 Man-
COVENEY BUILDING CO contractors and builders 1124 Hyde Park av and Everett bldg 2 Maple See page 15
" Denis J (Coveney Building Co) builders and real estate h 1124 Hyde Park av
" James A salesman (B) h 730 Metropolitan av
" J Ignatius died Nov 6 1911
" James S (Coveney Building Co) builders and real estate h 1087 Hyde Park av

WILLIAM H. HARLOW, Hyde Park

..Building Materials of Many Kinds..

ALL TRUCK DELIVERY

JOHN C. RAYNES PLUMBING
... 76 FAIRMOUNT AVENUE ...
TELEPHONE 290

COVENEY PHILIP P lawyer Everett Bldg 2 Maple h 1124 Hyde Park av See page 14
Cowden Cynthia Mrs h 151 West
Cowen Thomas W painter h 19 Grant
Cox Andrew T bridgeman N Y, N H & H R R h 1019 Hyde Park av
" Elizabeth h 120 Readville
" Fred S house joiner h 142 West
" Guy printer h 5 Kennedy blk
" James E painter h 12 Oak
" James J furniture mover h 22 Beacon h 63 Milton
" John W baggagemaster Readville
" Stanley H machinist h 634 Metropolitan av
" Thomas F laborer h 37 Dana av
" Thomas G agent Mason Machine Co h Prospect
Coy Lee Felch dentist 60 Highland h 17 Harvard av [Massasoit
Coyne John T bookkeeper (B) h 47
" John T Mrs bread 47 Massasoit h do
Craft John A clerk bds 34 Massasoit
" John C coachman h 34 Massasoit
" Nellie removed to West Somerville [ilton
Craig George T conductor h 15 Ham-
" Marshall N tinsmith h 1078 River
Crawford John Jr machinist h 44 Norton
" William M driver h 48 Webster
Cregg Roger A millwright 892 River h 4 Reddy av [av
Creighton Andrew W h 32 Williams
" Charles h 45 Sprague pl
" Charles L groom h 45 Sprague pl
" George typefounder h 1033 Hyde Park av
" William C sheet metalworker (B) bds 1033 Hyde Park av
Cremin Cornelius teamster bds 36 Harvard av
" Jeremiah laborer h 37 Garfield av
" John mason h 36 Harvard av
Crimmins Annie Mrs h 2 Maple
Crivelli Angelo carpenter h Hebron
Crockett Charles A helper bds 25 Damon [496 Metropolitan av
Cromwell Charles M paperhanger h
" Peter J provisions 21 Park h do
Cronan Catherine bds 41 Tileston
" Patrick laborer h 41 Tileston
Croneke Jan laborer h 30 Fulton
Crooker Clarabel clerk (B) bds 49 Williams av [Williams av
" Martha widow James T h 49
" W Guy removed from town
Crosby Fred C asst supt h 6 Beacon
Crosman Julius B architect (B) h 66 Rutledge rd
Cross Anna Mrs bds 12 Waterloo
" Edward W h 105 Highland
" Frank clerk (B) bds 12 Waterloo
" Fred machinist h 45 Winthrop
" G P removed to Belmont
" John tailor h 12 Waterloo
Crowe Arthur E driver bds 25 Loring [av h 94 Davison
" Charles F clerk 1287 Hyde Park
" Frank W clerk P O (Readville) h 52 Clifford
" Ralph bds 25 Loring
" Sidney R carpenter h 25 Loring
Crowley Cornelius loomfixer h 27 Readville
" Frederick J salesman h 26 Austin
" James J horse trainer bds Readville Hotel
" John A druggist Slater blk h 1933 Hyde Park av
" John O h 31 Davison
" Mary A Mrs widow Michael h 105 Milton
" Patrick H treas 301 Congress B) h 12 Perkins av
" Robert machinist h 25 Pierce
" Robert J machinist h 45 Water
" William F designer (B) bds 105 Milton
Crudgington Amos M h 65 Davison

Hardware, Paints, Oils, Etc., J. E. Farrell
1289 RIVER ST., HYDE PARK

J. J. HOUSTON - REAL ESTATE
1250 RIVER STREET, - - HYDE PARK

Crudgington
" Arthur A machinist h 56 Williams av
CRUDGINGTON HERBERT J upholsterering 1199 River h 65 Davison See page 285
" Thomas Rev died Sept 5 1911
" Thomas W bds 65 Davison [av
Cullan John M laborer bds 29 Easton
Cullen Henry D laborer h 12 Wash st pl
" James A h 108 West
" James A Jr stenographer (B) bds 108 West
" John H machinist h 7 Austin
" M A Mrs grocery 1424 Hyde Park av h 1426 do [West
" Marietta G stenographer bds 108
" Martin mixer Readville Color Works h at Dedham
" Mary Mrs bds 12 Wash st pl
" Michael fireman h 11 Tyler
" William machinist bds 12 Wash st pl
" William C machinist h 1083 Hyde Park av [Albermarle
Cullinane John F hair spinner h 3
Culp Bertram S Western Elec Co h 14 Vose av
Cummings George F bookbinder h 1119 Hyde Park av
" James F blacksmith h 3 Chestnut
" Joseph F stenographer (B) bds 3 Chestnut
" John bds 18 Prescott
" Mary E clerk bds 3 Chestnut
" Thomas H electrician bds 3 Chestnut
Cundall Emmons McL piano covers and stools (B) h 40 Prescott
" Frank B salesman (B) bds 40 Prescott
Cunniff John lawyer h 136 Beacon
Cunningham Edward F insurance agent h 17 Lexington av
" Edward H h 15 Mt Pleasant

Cunningham
" George clerk bds 15 Mt Pleasant
" John gold beater 22 Elm bds 59 Westminster
" Joseph A molder h 9 Coleman
" Lillie widow Mark J h 25 Dana av [ton av
" Mary widow John h 76 Hunting-
" Owen foreman A T & M Co h at Canton [59 Westminster
" Stephen G gold beater 22 Elm h
Curley Agnes E bookbinder bds 10 Ellis
" Esther V clerk bds 10 Ellis
" George E sheet metalworker bds 10 Ellis [ness
" James M coremaker bds 97 Busi-
" Lovina Mrs h 97 Business
" Mary E clerk bds 10 Ellis
" Mary A widow Martin h 10 Ellis
" Patrick retired h 11 Elm pl
" William M molder bds 10 Ellis
Curran Thomas paperworker 892 River h 915 do
Currie John R teamster h 3 Dana av
Currier Henry teamster h 1827 River
Curtin John machinist h 23 Page
" John machinist h 11 Damon
" John M machinist bds 23 Page
" Thomas F painter h 31 Davison
Curtis Joseph N h 85 Milton av
" Luther K machinist h 98 Dana av
" Marion W teacher Fairmont school bds 33 Oak [av
Custtack John laborer h 24 Garfield
Cuthbertson Robert removed from town [Bedford
Cutler Arthur student bds 48 New
" Grace stenographer bds 48 New Bedford [Bedford
" William H chauffeur h 48 New
Cutter H Elizabeth Mrs bds 92 Gordon av [h 21 Hamilton
Daggett J F supt erection B F S Co
" Thomas G machinist h 21 Hamilton [mett
Dahlborg Carl A machinist h 16 Em-

WM. H. HARLOW, Hyde Park
Brick, Lime, Cement and Drain Pipe
ALL TRUCK DELIVERY

HATS, CAPS, GLOVES, TRUNKS, BAGS, UMBRELLAS
EVANS' HAT STORE
1191 RIVER STREET
HYDE PARK

Daley Henry F h 1877 Hyde Park av
DaLomba Joaoq clerk (B) h 32 Page
Dalton Martin floor man h 6 Station
D'Aluisio Frank laborer h 1911 River [av
D'Alusio Charles laborer h 3 Manila
Daly Bartholomew carpenter h 41 Garfield av [Westminster
" Catherine housekeeper bds 60
" Daniel F glasscutter h 66 Garfield av
" Thomas engineer h 1436 River
" William B molder h 41 Webster
D'Amato Lorento laborer h 1505 Hyde Park av [rd
Dame Augustus retired h 21 Ruskin
Damon Charles L collector N E T & T Co h 16 Massasoit
" Roscoe died Sept 17 1911 [ard
Daniels Edgar painter bds 21 Brain-
" Edward W physician 706 River h do
" F H Jr mech eng Sturtevants h at Boston
" James F machinist h 21 Brainard
" John plumber bds 21 Brainard
" Joseph bds 41 Dana av
" William E h 17 Linwood
DARLING F W CO (Francis W Darling, president) coal, wood 67 Walnut and Way Bldg See back cover
" Francis W (F W Darling Co) Way Bldg h 1045 River
" Harold D dentist (47 Winter, B) bds 1045 River [Maple
" Herbert L trav salesman bds 42
" Laura K teacher Fairmount school bds 1045 River [ple
" Willis A trav salesman h 42 Ma-
Darrow Albert bds 10 Davison
Darwin James machinist bds Fairmount House [House
" Morris machinist bds Fairmount
Dary Leon A bookkeeper h 1002 River [Tracton av
Daunt Arthur H rubber worker h 3
" William C machinist bds 3 Tracton av
DAVENPORT ALBERT (Maple Grove Dairy Co) 4 Lakeside av h do See page 8
" Charles E ice dealer 44 Prescott h do
" Florence E clerk bds 44 Prescott
" Harry F car starter bds 12 Brainard
" J Howard foreman Metropolitan Park h 12 Brainard
" Warren J milkman h 78 Sprague
Davies Harry R chemist h 58 Hamilton
Davis Albert H agent Fairmount sta h 43 Williams av
" Isaac H teamster h 50 Stoughton avenue
" Marietta S widow Charles S h 69 Central av
" Marion A bds 69 Central av
" M E Mrs h 151 Readville
" Nancy S widow Arris H h 1049 Hyde Park av
" Oscar S h 1115 Hyde Park av
" Ralph E carpenter h 73 Milton
" Willard S dentist (B) h 1034 Hyde Park av [land
" William A com trav h 38 High-
" William F iron molder h 1254 Hyde Park av
Davison (The) (George E Whithum prop) 10 Davison [River
Dawson Ernest P salesman bds 1004
" Florence L proof reader (B) bds 1004 River
" Margaret Mrs h 1004 River
Day J Herbert bookkeeper (B) h 12 Dell av
" John W driver h 41 Pleasant
" Thomas mgr h 1114 River
DEACKS ALBERT E shoe dealer 1248 River h 156 Dana av

F. L. GEORGE
TELEPHONE, HYDE PARK 59
See Inside Front Cover
GENERAL INSURANCE & REAL ESTATE
Wolcott Sq., Readville
Everett Sq., Hyde Park

"THE AMERICAN HOME THE SAFEGUARD OF AMERICAN LIBERTIES"
Hyde Park Co-operative Bank
EVERETT SQUARE, HYDE PARK, MASS.

Deagle Jeremiah bds 128 Summit
" Joseph A clerk h 64 Williams av
" Letitia J widow Wm C h 103 Glenwood av
DEAGLE PHILIP J carpenter and builder 3 Station h 128 Summit See page 282
Dean Alexis C boots and shoes 1201 River h 39 Oak
" Frank H removed to Boxton
" Bertha G trained nurse bds 8 Chester
" Henry M (Dean & Dean) Slater blk Wolcott sq h 8 Chester
" Henry M Jr (Dean & Dean) Slater blk Wolcott sq bds 8 Chester [39 Oak
" Marion K teacher of painting h
" Richard A master mechanic h 26 Charles
" & Dean (Henry M and Henry M Dean Jr) lawyers, Slater blk Wolcott sq [31 Monponset
Dearmond Edward S teamster (B) h
Dearness Edwin h 11 Albermarle
Deaucher Alexander removed from city [h 81 Childs
DeCosta Augustus sheet iron worker
" Frederick sheet iron worker bds 81 Childs
DeCoste George bds 26 Wash st pl
" Milton laborer h 20 Wash st pl
Dedham & Hyde Park Gas & Electric Light Co (Joseph B Kerr supt) 1223 River
Dee Michael P foreman (B) h 331 Huntington av
Degnan Thomas J milk dealer 9 Bradlee h do [pl
Delando John laborer h 14 Wash st
Delaney Annie E dressmaker h 7 Walter [tory
" Michael J coremaker h 20 Fac-
Delasantis George W teamster h 29 Readville [Linwood
Delaney Wesley A electrician bds 22
DeLuca Fortinato laborer h 59 Business
DELUE GEORGE B water bug contracts 35 Holmfield av h do See page 11
Demarzio Nanzio h 11 Buckingham
Demask Max junk dealer 65 Rutledge rd h do [son
Dematto Antonio laborer h 12 Madi-
Demers Dennis A roofer h 60 Williams av
" Leon E removed to Boston
" Samuel J baker h 79 Childs
Demimi Antonio h 13 Madison
Demott Fred B painter h 65 West
Dennette Frank machinist bds 1746 River
" Frederick machinist h 1746 River
Denning Timothy F machinist h 23 Damon
Derby Oliver D train messenger h 1001 Hyde Park av [field av
Dermody John laborer h 26 Gar-
" Thomas b 80 Fairmount av
De Rouche Gilbere weaver bds 1576 River
Derry Charles T watchman h 16 Park
" Clifford L clerk 1260 Hyde Park av h 456 Huntington av
DeSanti Joseph groceries 1479 Hyde Park av h do
DeSantos Frank h 1911 River
" John barber b 1911 River
Desbrow George dredge foreman bds Fairmount House
Desmond Dennis J died Aug 1 1912
" Mary Miss h 192 Dana av
Dethleffs L C pastor Unitarian church h 4 Pond [Dana av
Devlin Frederick A machinist h 105
" Patrick J yard clerk (B) h 3 Mason
DeVoe Stephen J shipper h Caton
DeYoung Edward loomfixer h 1585 River
" Wilfred (U S N) bds 1585 River

WM. H. HARLOW, Hyde Park
Lehigh, Shamokin, Franklin & Wilkesbarre Coal
ALL TRUCK DELIVERY

STEAM AND HOT WATER HEATING
JOHN C. RAYNES
76 FAIRMOUNT AVENUE - - - TELEPHONE 290

Dezotell Bernard W draughtsman B F S Co bds 32 Pierce
Diamond Jacob grocer 37 West h do
" John hostler h 40 Water
Dias John L carrier P O (H P) h 13 Albion
DICKINSON GEORGE E M music teacher and leader Dickinson's Orchestra 1234 River rm 9 h 1098 do See front cover
DICKINSON'S ORCHESTRA (Geo E M Dickinson leader) 1234 River st rm 9 See front cover
Dierkes Marie E stenographer F B Webster Co b 57 Water
" Mary widow Joseph h 57 Water
Dillon John T moulder h 9 Chester
DiMarco Henry chauffeur (B) bds 8 Wash st pl [Williams av
Dimmick Andrew D clerk (B) h 55
DiNovo Guiseppe laborer h 12 Wash st place [place
" Julian weaver b 12 Wash street
" Maria widow h 12 Wash st pl
Dinsmore Emma C widow Forest N h 206 Fairmount av
Dirrickx John cigarmaker h 139 Beaver
Dixon Edwin E agent b 79 Thatcher
" William E foreman h 79 Thatcher
Doane Clara J Mrs h 52 Lincoln
Dobson Oliver dyeing and cleansing 4 Gordon av h 1003 Hyde park avenue [Thatcher
Dodge Clarence C carpenter h 79
" Frederick W physician 1335 River h do
" Harriet H at Vocation Bureau b 10 Summer
" Kirk W machinist h 10 Summer
" Ralph O physician b 1335 River
Doherty Anthony car shop b 1 Manila av
" John removed to Quincy
Dolan Andrey F h 25 Garfield av
" Catherine A widow Patrick h 54 Webster [ville
" Mary E dressmaker h 104 Read-
" Mary died April 2 1911
" Patrick F carrier P O (H P) h 735 Metropolitan av [ter
" Peter M steamfitter b 54 Webs-
" Thomas F car shops b 104 Glenwood av [do
" Thomas J plumber 54 Webster h
" Thomas P machinist h 104 Glenwood av
" T John janitor Kennedy Block b 104 Glenwood av
Dolbeare H M private F E 48 h 1273 Hyde Park av
Dolbere Charles M h 1273 Hyde Park av suite 6
Doldorf John machinist h 17 Pine
Doldorff John h 17 Pine
Dolliff Edwin S clerk b 70 Summer
" John express 116 Readville h do
" Joseph D teamster b 116 Readville [Readville
" Katherine J stenographer b 116
" William J teamster b 116 Readville
Donahue Clarence W inspector bds 1833 Hyde Park av
DONAHUE D & J general teaming 116 Readville See page 285
" George W died
" John machinist h 17 Pine
Donald John carpenter h 16 Central avenue
Donlan Patrick J mason h 38 Business
Donlin Patrick J coremaker h 85 Foster
Donnarumme Carmino helper h 476 Metropolitan av [Clifford
Donnelly J Frank bookkeeper bds 14
" Thomas H engineer h 14 Clifford

Starrett's Fine Tools J. E. Farrell
1289 RIVER ST., Hyde Park

J. J. HOUSTON FIRE, ACCIDENT LIABILITY INSURANCE
1250 RIVER STREET, HYDE PARK

Donohue Daniel J teamster h 12 Buckingham [wood
Donovan Francis T supt h 14 Lin-
" James laborer h 1531 Hyde Park avenue
" John helper b 1531 Hyde Park av
" John laborer h 1188 Hyde Park avenue [n line
" Mary widow John bds Cottage
" Michael laborer h 52 Garfield av
" Patrick gardener 213 Dana av b do [887 do
" Timothy J fireman 892 River h
Dooley Bridget A widow James H h 1378 River
" Edward laborer h 1370 River
" Edward J laborer h 78 Loring
" James died Dec 3 1911
" James F contractor (Rox) h 978 Hyde Park av
" James H jr moulder b 1378 River
" John P clerk Readville b 1378 River
" Margaret G telephone operator b 978 Hyde Park av
" Mary A telephone operator b 1378 River
Doonan James died
Doran Francis clerk b 54 Webster
Dorgan Edward carpenter h 1826 Hyde Park av [nila av
Dorian Gilbert laborer bds 8 Ma-
" Peter shoemaker h 8 Manila av
Dorgan Edward carpenter h 1826 Hyde Park av
Dorney Benjamin machinist h 41 Garfield av
" Bernard J machinist h 32 Austin
Dorion Albert S machinist h 9 Cleveland
Dorr Wilbur C h 60 Davison
Doucette Edward supt R W Karnan's h 17 Park
Dougherty Frank foreman 892 River bds Y M C A
Douglas Bradford accountant Sturtevant Co h at Boston
" Roswell L sales mgr Sturtevant Co h at Brookline
Dow Bertha M Mrs grocer 94 Ruskin road h 96 do
DOW FRANK S grocer insurance and notary public 96 Ruskin road Mattapan h do See page 280
Dowd Bart J private F E 48 h 670 Metropolitan av
" Barth J fireman Eng 48 h 670 Metropolitan av
" John J painter b 1 Dana avenue
Dowley George B (George B Dowley Co) h 5 Arlington [er
" George B Co clothiers 1279 Riv-
" Leroy L clerk b 55 Arlington
Downey Frederick h 20 Pine
" Patrick F machinist h 55 Loring
" Rose bds 20 Pine
" Thomas F supt Grew Real Estate Trust h West
" William J police Sta 18 h 27 Garfield av
" William J asst weigher Custom House (B) h 148 Arlington
Downing James F clerk 1269 Hyde Park av h 1000 River
" Michael laborer h 1000 River
" Millie Mrs rem to Nova Scotia
" Thomas laborer h 1000 River
" Rose bds 20 Pine
Doyle Annie clerk b 16 Ransom road
" Charles R b 16 Ransom rd
" Edward T machinist b 27 Damon
" Frank D laborer b 16 Ransom rd
" Helen M b 87 Readville
" Margaret Mrs h 16 Ransom road
" Mary coatmaker b 16 Ransom rd
" Walter C steamfitter b 27 Damon
" William M machinist h 27 Damon
Drake Lincoln K salesman (B) b 103 Arlington [Arlington
" Lillian I widow Lincoln bds 103

WM. H. HARLOW, HYDE PARK
Coal, Brick, Lime, Cement and Drain Pipe
ALL TRUCK DELIVERY

Hats, Caps, Gloves, Trunks, Bags, ... Umbrellas
1191 RIVER STREET, - HYDE PARK EVANS' HAT STORE

Drake
" Rena ladies' hairdresser Way Bldg rm 4
Dray Henry T machinist h 74 West
" Joseph F clerk b 19 Winslow
" Martha T compositor b 19 Winslow [Winslow
" Martha M Gazette-Times bds 19
" Thomas L waiter h 19 Winslow
Drea Agnes J teacher Dorchester b 1007 Hyde Park av
" Mary E widow James A h 1107 Hyde Park av
DREAM THEATRE D A Field mgr 21 Fairmount av Everett sq See page 11
Drechler Walter rem to Winthrop
Drechsler Annie M nurse h 132 Dana avenue [ropolitan av
Drew Scott E machinist h 686 Met-
Drinkwater Joseph W ironworker h 11Hillside [Park av
" Samuel D tinsmith h 1400 Hyde
Driscoll Dennis D mason h 9 Wilton
" James P bds 9 Wilton
" Patrick J mason b 9 Wilton
Driver William H foreman shipper (B) h 491 Metropolitan av
Drummey John J, R R conductor h 73 Maple
" John L clerk b 73 Maple
Drury Grover K gaugemaker (B) h 77 Arlington [Tampa
Druwing James A carpenter h 41
Dryden Joseph W rem to Norwood
Dube Arthur weaver b 1580 River
" Joseph carpet weaver h 1574 River
Ducette John foreman h 57 Readville
Ducharme Anthony h 50 Readville
" Arthur weaver h 3 Knight [sq
Dudley Annie M h 19 Milton square
Duerden Frank gardener h 113 Wash
Duffy Maurice bookkeeper 892 River h at Milton [Easton av
Duggan James J blacksmith h 12
Duke Charles W moulder b 11 Ellis
" John B tailer h 11 Ellis
Dullea Ernest W electrician h 27 Massasoit [ter
Dumohofski Peter laborer h 11 Win-
Dunbar Alonzo C painter b 11 Atherton av
DUNBAR ALONZO W painter and paper hanger rear 1253 Hyde Park av h 11 Atherton av See page 284
" Gertrude S stenographer bds 11 Atherton av
" James M salesman h 20 Dell av
" Louisa A dressmaker b 11 Atherton av [River
Duncan Andrew cont agent h 1409
Dunker Charles H mgr Chemical Wks h 149 Milton av
Dunn Anna M b 29 Garfield av
" Bartholomew teamster h 1090 River [field av
" Catherine stenographer b 29 Gar-
" Elizabeth A bookkeeper bds 29 Garfield av
" Francis molder h 150 Beaver
" Frank J painter h 14 Hubbard
" James B loomfixer h 136 Dana av
" James E teacher b 29 Garfield av
" James H painter h 124 Central av
" John watchman A T & M CO h 29 Garfield av
" John F machinist h 17 Pine
" John L druggist 1215 River bds 136 Dana av [Hyde Park av
" John O clerk A T & M Co h 1509
" Mary T factory hand b 29 Garfield av [b 136 Dana av
" M Gertrude milliner 2 Everett sq
" Thomas C interior decorator bds 136 Dana av [Elm
" William T trav salesman h 12
Dupre Peter machinist b 15 Knight
Durant Joseph arc lamp dept E E I Co h Dana av [ington
Durning Charles gardener h 15 Wash-

FUNERAL DESIGNS GEO. E. BLACKMER
Tel. 616-W
268 FAIRMOUNT AVENUE

New Series - March and September
Hyde Park Co-operative Bank
EVERETT SQUARE, HYDE PARK

Durrell James M trav salesman h 53 Beacon
" Wallace O clerk (B) b 53 Beacon
Dwan Peter carpenter h 120 Bradlee
Dyer Eldredge H police Sta 18 h 82 Providence
" Josephine M h 52 Lincoln
Dyer Sada M Orchestra 82 Providence [Providence
" Sada M teacher of cornet b 82
Dykeman George E painter h 1527 River
" Gilbert H rem to Wakefield
" John G removed to Wakefield

Earle George W principal H P High School h 79 Central av
" Le Barron C rem to Roxbury
Early James E clerk h 16 Lakeside avenue [House
" John blacksmith b Fairmount
Eastman William G engineer h 1899 Hyde Park av [Central av
Easton Ida F widow Charles A h 25
" Margaret E widow Charles C h 1172 River
Eaton Edward G removed to Lowell
" Franklin H salesman h 58 Warren av [Park av
" Fred A machinist h 991 Hyde
" Thomas H b 58 Warren av
Edenborg A Fred insurance agt b 28 Linwood [wood
" G Adolph clerk P O (B) b 28 Lin-
" John O removed from town
" Sophia widow John h 28 Linwood
Edgarton Otis A machinist h 60 Davison
Edge Anthony supt Readville Color Works Sprague h 79 Milton
Edison Electric Illuminating Co of Boston 1283 Hyde Park av
Edwards Edgar chauffeur 1131 Hyde Park av b do
Edwards
" Herbert H clerk (B) h 49 Ruskin road [River h 2 Maple
" Sarah prop Pekin Tea Co 1237
" William J machinist b 29 Wood avenue [Wood av
Eichenberg Charles b Harvard near
Eissler William clothing cutter (B) h 48 Blake [McDonough ct
Egan Margaret C widow John H h 7
Elder Nattie Mrs h 10 Factory
Elliot Arthur E carpenter b 97 Williams av
ELLIOT A W & SONS carpenters and builders 97 Williams av See back cover
" Albert E carpenter and builder 44 Loring h do
" Arthur W (A W Elliot & Sons) 97 Williams av h do [av
" Herbert H painter h 39 Neponset
" John F head master High school E Boston h 48 Gordon av
ELLIOT JOHN H carpenter and builder rear 15 Pierce h 99 Beacon See back cover
" LeRoy W (A W Elliot & Sons) 97 Williams av b do [mer
Ellis Arthur W foreman h 37 Sum-
" Bertha W stenographer (B) bds 638 Metropolitan av
" Edward J h 38 Beacon
" Edward K physician (101 Newbury B) b 38 Beacon
" Frederick R dept mgr B F S Co h 722 Metropolitan av
" Herbert E clerk h 139 Dana av
" Joseph D h 90 Beacon
ELLIS WILLIAM J undertaker Everett sq 1177 River h 42 Maple See front cover
" William L clerk 1289 River h 65 Westminster [Thompson
Ellison George R machinist h 43
ELM FARM MILK CO Wales place Dorchester See back cover

WM. H. HARLOW, Hyde Park
Brick, Lime, Cement and Drain Pipe
ALL TRUCK DELIVERY

Plumbing JOHN C. RAYNES
Telephone 290
76 FAIRMOUNT AVENUE

Elwell Herbert H blacksmith 14 Nott h at Milton [Metropolitan av
" Josephine widow Russell T h 638
EMANUEL COSTAS G confectionery ice cream etc 9 Everett sq h 17 Davison See page 3
Emerson A Morton draughtsman b 64 Milton av
" Charles W com merchant (B) h 64 Milton av
" Donald M student b 64 Milton av
" Elizabeth U music teacher 182 Fairmount av b do
" Luther O composer h 182 Fairmount av [Milton av
" Luther O 2d music teacher b 64
" Prescott bookkeeper b 64 Milton avenue
ENGLISH PHILIP upholsterer 128 Arlington h 109 do See page 21
" Wililam T mech engineer (B) h 1377 River [Webster
Enneking Emily M violinist bds 17
" John J artist (B) h 17 Webster
" Joseph E artist bds 17 Webster
Enterprise Custom Laundry (Mrs A K Grimes prop) 93-95 Fairmount av
Erb Aldewin S bookkeeper B F S Co h 20 Prescott
Erhard Emile H asst supt Stafford Co h at Brookline
" George P vice-pres and treas Stafford Co h at Brookline
Erickson John painter h 49 Wood av
Erler Charles J millwright h 13 Reddy avenue [Dedham
" Theodore machinist 1 Station h at
Espinola Victor M clerk h 11 Austin
Estey Francis H machinist h 14 Gordon av [Beaver
Evans Andrew M upholsterer h 151
" Charles S (Evans' Hat Store) 1191 River h 151 Beaver
EVANS' HAT STORE (Charles S Evans) hats caps trunks bags and umbrellas 1191 River See head lines
" Francis H rem to Andover
" Frank H trav salesman h 10 Osceola
" Llewellyn M musician b 24 Webster [ster
" Llewellyn S clerk (B) h 24 Web-
" Victoria widow Charles W h 18 Emmett [ington av
" Walter B treas (B) h 371 Hunt-
" Webster B insurance h 41 Warren av [Childs
Everbach Louis real estate h 88
EVERETT SQUARE DINING ROOM (Mrs Herbert Urquhart prop) 1166 River See page 16 17 Fairmount avenue
" Square Pharmacy (Winsor Heaps)
EVERETT STABLES (A Raymond prop) 1225 Hyde Park av See page 287
" Willard bds 11 Walter
Ewell George L mason h 189 Huntington av
Ewen John J removed to Dedham

Fabien W H asst supt 1556 River h at S Boston [15 Atherton av
Faherty Martin R sheet ironworker b
" Mary b 15 Atherton av
" Thomas D mason's helper h 15 Atherton av [Wood av
Fahey Edward J machinist h 101
" Ernest E machinist b 101 Wood av
" Michael sexton Most Precious Blood church h 19 Davison
" Peter coachman h 1612 Hyde Park avenue [Dana av
Fairbairn William U mech eng h 7
Fairmount Billiard Hall 47 Fairmount av

WM. H. HARLOW, Hyde Park
Lehigh, Shamokin, Franklin & Wilkesbarre Coal
ALL TRUCK DELIVERY

J. J. HOUSTON - REAL ESTATE
1250 RIVER STREET, - - HYDE PARK

Fairmount
" House (Ralph J Renton prop) 101-121 Fairmount av
" Manufacturing Co (William G Nunn and Charles B House) underwear mfrs 1297 River
" Shoe Repairing Co (Joseph Banton prop) 166 Fairmount av
Falconer Robert A mfrs agt (B) h 69 Westminster
Fall James G carpenter h 30 Hillside
Fallon Joseph laborer b 1 Dana av
" Joseph D gypsy moth worker h 41 Massasoit [11 Perkins av
" Thomas F druggist 1275 River h
Fanning Gus J stone mason h 36 Dedham [place
" Patrick F laborer h 14 Cottage
Fardy Kate S Mrs b 73 Readville
" Wilferd mule spinner h 73 Readville
Farezoco Angelina Mrs h 1915 River
" Domenic laborer b 1915 River
Farham Axel painter h 41 Westminster [av
Farlin Amy teacher bds 56 Central
" Belle S widow Alfred dressmaker h 56 Central av
" Kate teacher b 56 Central av
Farmano Nicholas h 65 Water
Farnham William G rem to Roxbury
Farnum Arthur E car shops h 144 Arlington [school b 41 Childs
Farnsworth Alice B teacher Grew
" Charles L h 41 Childs
" Henry bds 52 Prescott
" Harrie C mgr h 6 Franklin ter
" John A driver h 82 Central av
" Nellie teacher b 82 Central av
" Robert G bds 52 Prescott
Farrar Harry A chief usher (B) h 13 Brainard
Farrel Frank R constable and hairdresser Maple cor River h 19 Pierce
FARRELL JOSEPH E hardware paints etc 1289 River h 81 Maple See foot lines
" Michael ironworker b 19 Pierce
Farrington Edwina A b 15 Park
" Kathleen stenographer (B) b 15 Park
" Laura A h 15 Park
Farwell Chester W mgr (B) h 44 Oak
" Edwin C insurance h 10 Pine
" Horatio R rem to Roslindale
Faulkner Albert S metalworker h 17 Rosa [Milton
" Frank L paperhanger h 101
" Harold F rem to Kingston N H
" James landscape gardener b 17 Rosa
" William P rem to Kingston N H
Faunce Thomas E real estate and insurance 1219 River h 26 Linwood
Favor George E electrician h 70 Water [West
Fealy Alice M saleslady (B) b 146
" Edward J emp B F S Co b 146 West
" John E machinist h 146 West
" Katherine E saleslady (B) b 146 West
Feehan Alice T b 95 Loring
" Bartholomew music h 95 Loring
" Hannah widow Daniel h 95 Loring
" Thomas F helper h 95 Loring
Feely Robert laborer h 24 Wolcott
Feeney Anna T maid 71 Arlington b do [Park av
" Edward laborer h 1232 Hyde
" John laborer h 1742 River
" Patrick h 57 Walnut
" Patrick J rem to Dorchester
" William rem to Dorchester
Fehrm Hugo B pattermaker h 33 Roseberry road

Farrell's Hardware Store 1289 RIVER STREET HYDE PARK

CHAS. S. EVANS Hats, Caps, Gloves, Trunks, Bags, Umbrellas 1191 RIVER ST., HYDE PARK

Felch Edna G b 95 Williams av
" George W heating eng (B) h 95 Williams av [Park av
" Herman trainman h 858 Hyde
Fellows Alice Y widow Edward S teacher h 1400 River
" Almus helper 892 River h 885 do
" Frank M clerk h 85 Harvard av
" George F cashier (B) h 26 Childs
" George M h 1422 River
" Horace E dentist 8 Neponset blk h 24 Linwood [24 Linwood
" Horace Weston civil engineer b
Fennessey Agnes b 45 Loring
" Charles b 45 Loring
" Charles A clerk b 45 Loring
" James E carpenter h 61 Loring
" John L carpenter h 18 Washington [field av
" Joseph B machinist bds 32 Gar-
" Mary D widow Luke h 32 Garfield avenue
" William A carpenter b 45 Loring
Fenno Frederick W h 116 Central av
Fenton Theresa stenographer B F S Co b 117 Arlington
" William H sheet metalworker h 662 Metropolitan av
Ferguson Margaret M supt H P Gen Hospital 21 Linwood
" Sterling P obverser Blue Hill h 224 Dana av [Wood av
Fernald George M carpenter h 13
Ferducci Alexis laborer h 1838 River
Fernberg Anderson printer b 21 Hamilton
" Bertram M clerk b 21 Hamilton
" Peter laborer h 21 Hamilton
Ferris Andrew W rem to Dedham
" Daniel car repairer h 17 Damrell av
" Joseph W truant officer Elihu Greenwood school h at Dorchester [Greenwood sq
Ferry Arthur W clerk Boston h 3
Ferry
" A S, Hyde Park Ice Co 1185 River h at Milton [line
" Henry laborer h Cottage n Milton
" Julia bookkeeper bds Cottage n Milton line
Ficcichy Jacob hairdresser 78 Fairmount av h 9 Station
Field Alfred H teamster h 63 Pierce
FIELD DANIEL A electrical contractor and locksmith 1245 River h 66 Arlington See page 11
" Ernest L rem from town [kin rd
Fields Joseph G engineer h 58 Rus-
Fifield Frank I rem to Medford
Filbin Daniel machinist 892 River h 903 do [ver
" Daniel 2nd bds 903 River
" John W drug clerk b 903 River
" Mary E widow Thomas h 903 River
" Thomas machinist b 903 River
Filene ——— h 71 Maple
Finkle Ward painter h 990 River
Finn Martin R motorman b 59 Dana av [av
" Owen F ball player b 188 Dana
" Thomas farm hand h 188 Dana av [av
" Robert M motorman b 59 Dana
" William J traveling salesman h 1127 Hyde Park av
Firth Elizabeth died Sept 24 1912
" Herbert A asst station agent E Dedham b 150 Beaver
" Isabella widow Alfred h 480 Metropolitan av [Monponset
Fischbach Henry F carpenter h 47
Fish H M dept mgr Sturtevants h at Dedham
" Spencer L boilermaker h 8 Oak
Fisher Albert boarding house 1258 River h do [b 46 Lincoln
" Alice A teacher H P High school

Insurance & Real Estate F. L. GEORGE Wolcott Square, Readville Everett Sq., Hyde Park
See Inside Front Cover TELEPHONE, HYDE PARK 59

New Series - March and September
Hyde Park Co-operative Bank
EVERETT SQUARE, HYDE PARK

Fisher
" Andrew news dealer 4 Neponset block Everett sq h 961 River
" Andrew Jr, chemical engineer bds 961 River
" Austin A machinist h 7 Blake
" Eben M machinist b 1258 River
" Elizabeth D widow Freeman h 74 Sprague [1258 River
" Josephine clerk 4 Neponset blk b
" Lydia M widow Charles H h 862 Hyde Park av
" Mary U, bds 1258 River
" Nathaniel C machinist h 74 Sprague
Fisk Hypolitus C died Oct 5 1911
Fiske Charles Arthur cashier B h 86 Milton av
" Charles F h 62 Central av
" W Perry dist agent E E L Co h at Sharon [Greenwood av
Fitton John organ regulator h 43
Fittz Charles W Blackstone Cash Market 61 Fairmount av h 40 Warren av
Fitz Maurice Alfred machinist h 377 Metropolitan av
Fitzgerald Annie rem to Mattapan
" James machinist bds Fairmount House [River
" J Joseph civil engineer B b 812
" John E papermaker 892 River h 875 do [812 River
" Margaret M stenographer B bds
" Peter J mgr 31 Milk B h 812 River [set av
" Thomas loomworker h 4 Nepon-
Fitzpatrick Catherine stenographer B bds 24 Dell av
" Charles H rem to Brockton
" Jeremiah supt h 24 Dell av
"Mary E bds 24 Dell av
Flagg Ernest W reporter B h 139 Dana av [gent n Chesterfield
Flaherty Andrew J chauffeur b Re-
" Henry J teamster h 12 Norton

Flaherty
" Katherine Mrs h Regent n Chesterfield
" Michael b 816 River
" Michael F bds 80 Stoughton av
" Pentalope Mrs h 148 Summit
" Roger J police Station 18 h 80 Stoughton av [1799 River
" Roger J Jr armature winder h
" Thomas rem to S Boston
" William J chauffeur h 1021 River
" see Faherty [Milton
Flanagan Peter V carpenter h 75
Flanders Harry B rem to Ashmont
" Willard S blacksmith B h 17 Mattakeeset
Flannigan H Louise stenographer B h 60 Westminster [av
" Michael machinist h 35 Garfield
" Michael F machinist h 84 Pierce
Flaws J B h 147 Dana av
Fleiger Arthur J h 52 Prescott
Fleischman Co The yeast 14 Gordon av [av
Fleming Daniel h 1687 Hyde Park
" James laborer b 16 Waterloo
" John A bds 16 Waterloo
" John F laborer h 16 Waterloo
" Joseph polisher bds 1687 Hyde Park av [loo
" Michael A machinist b 16 Water-
" Thomas J laborer h 16 Waterloo
" Thomas J Jr laborer b 16 Waterloo
" William F molder h 79 Readville
Fletcher Frank A beltmaker h 59 Readville
" Grenville T died Jan 12 1911
" Henry O inventor h 16 Blake
Flett William printer h 19 Summer
Flick Clara J boarding house 80 Fairmount av
Flood Lawrence ticket agent Hazelwood station h at Roslindale
Floyd Alice J Mrs milliner bds 31 Blake

WM. H. HARLOW, Hyde Park
Brick, Lime, Cement and Drain Pipe
ALL TRUCK DELIVERY

JOHN C. RAYNES PLUMBING
STEAM AND HOT WATER HEATING
Telephone 290 76 FAIRMOUNT AVENUE

Floyd
" Bryce molder h 53 Water [av
Flyman Nils machinist b 79 Gordon
Fogg Cecil W student b 18 Westminster
" Charles H foreman engineer Business h 18 Westminster
" F Chester stenographer B b 62 Summit [h 62 Summit
" Frank H gold refiner 1 Station
Foley Annie cutter b 1532 Hyde Park av
" Charles mixer Readville Color Works h at E Boston
" Charles J hoseman F E 48 h 39 Webster
" Clothing Store Inc 1236 River
" Frank T shipper B h 60 Rosemont
" Dennis fireman Readville Color Works h at E Boston [Summer
" Gerald S clerk 1279 River h 47
" Hannah cutter b 1532 Hyde Park av
" Honora widow James h 25 Pine
" James mixer Readville Color Works h at E Boston
" James H pres Foley Clothing Co 1236 River h Way bldg Fairmount av [av
" John J laborer b 1532 Hyde Park
" John T molder b 25 Pine
" Lena bookkeeper 1236 River bds 25 Pine
" Lillian G milliner b 25 Pine
" Martin T died Jan 30 1911
" Michael h 1532 Hyde Park av
" Michael J foreman A T & M Co h 47 Summer [ington
" Patrick J engineer h 122 Wash-
" Sarah h 53 Wood av
" Thomas engineer h 16 Hillside
" William A clerk 1236 River bds 25 Pine
Follett Fred G died Nov 19 1911
Folsom Charles D commercial traveler h 60 Hamilton
" William J foreman h 102 West
Foote Charles S machinist h 238 Fairmount av [n Norton
Foppiano Carl teacher h Manila av
" Lingi bds Manila av n Norton
Foram William H machinist b 7 Austin [av
Ford Abel C machinist h 110 Dana
" Eliot T clerk P O (H P) b 29 Beacon [av
" Thomas laborer h 1272 Hyde Park
" Thomas J clerk h 27 Beacon
Forsyth Alexander painter h 33 Roseberry rd [ver
" Franklin J carpenter h 1846 Ri-
FORSYTH NEIL M painter 39 Massasoit Mattapan h do See page 284
Forsythe Robert H painter 7 Central av h 1008 River
Fortin Charles J rem to Leominster
Foss Benjamin S sec Sturtevant Co h at Jamaica Plain
" Eugene N treas B F Sturtevant Co h at Jamaica Plain
" Noble (Sturtevant Mfg Co) Damon n Regent h at Jamaica Plain [17 Pleasant
Foster Alice G widow Samuel A h
" Edwin S oculist and physician B h 200 Fairmount av [av
" Fred A salesman B h 23 Vose
" George H baggage master h 31 Greenwood av
" Rowland E h 28 Loring [Beacon
" William B advertising agt h 141
" William I machinist h 85 Milton
Fowle Frances A widow Frank h 902 Hyde Park av [Park av
" Franklin F clerk B b 902 Hyde
Fowler Alice E stenographer bds 52 Summer
" Fred M mgr B h 3 Pine ter

Starrett's Fine Tools J. E. Farrell
1289 RIVER ST., Hyde Park

J. J. HOUSTON - REAL ESTATE
1250 RIVER STREET, - - HYDE PARK

Fowler
" Melvin H line foreman h 1 Pine ter [Summer
" William W woodworker h 52
Fox Catherine died April 28 1912
" Francis A moulder b 106 Dana av
" James C clerk 30 Fairmount av h 40 Austin
" John C sexton h 56 Rutledge rd
" Mary Mrs h 27 Dana av
" Patrick John mill hand h 106 Dana av
Fradenberg Allen M emp Baker's Chocolate Mills h 22 Blake
Fraher Edward J asst pastor Most Precious Blood church bds 5 Oak [ham
Frame Angelo laborer h 9 Bucking-
Frampton Robert L moroccoworker h 84 Providence [field av
Francisco John carpenter h 28 Gar-
Franck Louis rem to Dorchester
Franklin Julia dressmaker b 658 Metropolitan av [Metropolitan av
" Katherine stitcher Dedham h 658
" Maria Mrs died Oct 23 1912
Fraser Charles A carpenter h 625 Metropolitan av
" Donald M watchmaker 1187 River h 80 Williams av
" George gasfitter 1223 River h 625 Metropolitan av
" George W gasfitter 1223 River h 625 Metropolitan av
" Jennie L teacher Trescott school b at Dorchester [av
Frazier Annie E clerk b 32 Dana
" Benjamin J carpenter h 32 Dana av
" John H laborer h 87 Business
" Ralph laborer h 85 Readville
" Victoria h 55 Oak
Freeman Catherine Mrs h 21 Pine
" Clara B bookkeeper b 1122 River
" Ernest B gen mgr B F S Co h 18 Albion [ver
" Frederick D clerk B h 1122 Ri-

Freeman
" Henry P clerk h 42 Greenwood av
" H S mechanical engineer Sturtevants
" Warren G rem to N Windham Me
French Amanda B Mrs widow Leroy J h Way bldg
" Arthur N rem to Somerville
" Arthur S clerk h 17 Ellis
" Charles F clerk 5 Everett sq h 11 Fraser [172 Fairmount av
" Donald A architectural engineer h
" Edward rbubermaker b 18 Waterloo [mount av
" George publisher h 172 Fair-
" George H died Sept 20 1911
" George R bds Fairmount House
" Herbert F mail clerk h 118 Highland [Beacon
" Herman W civil engineer B h 78
" John S h 726 Metropolitan av
" Lemuel B piano polisher B h 1023 Hyde Park av
" Mary E bds 726 Metropolitan av
" Sarah J bds 726 Metropolitan av
French's Opera House, 45 Fairmount av
Frendschuh Joseph h 86 Pierce
Fretts Henry A rem to California
Froundschuh Joseph G Mrs h 40 Vose av [Park av
Fryer Herbert salesman h 1877 Hyde
Fubel William J A brewer h 384 Huntington av
Fuller Albert W machinist h 230 Huntington av [av
" Charles L machinist h 215 Dana
" Charles H h 147 Dana av [ter
" Ralph emp car works h 74 Wa-
" Ralph H emp car shops h 147 Dana av
FULTON CALEB C contractor and builder 36 Randolph rd Mattapan h do See page 282
" Catherine stenographer 1476 River b at Readville [Bradlee
" G Pearman carpenter h 122

WM. H. HARLOW, HYDE PARK
Coal, Brick, Lime, Cement and Drain Pipe
ALL TRUCK DELIVERY

Hats, Caps, Gloves, Trunks, Bags, ... Umbrellas
1191 RIVER STREET, - HYDE PARK EVANS' HAT STORE

Fulton
" James laborer h 11 Waterloo
" Marcus A laborer b 11 Waterloo
" Wilbur H driver h 65 Loring
Fundin Oscar electrician h 10 Reddy av [Reddy av
Funk David N car works bds 12
" Edwin N cabinetmaker b 12 Reddy av [av
" Levi N cabinetmaker h 12 Reddy
" William L steamfitter b 12 Reddy av [Readville
Fury Thomas F salesman B h 105
Fyfe William rem to Salem
Fyler Edwin W died June 21 1911
" Eliza F widow Edwin W h 17 Hamilton
" E Wiltse bds 17 Hamilton

Gaffey Hannah A widow John h 59 Dana av [1587 River
Gagnon Alphonse mule spinner h
" Joseph spinner h 11 Knight
Gains Joseph machinist h 72 Pierce
Galante Angelo laborer h 1841 River
Gallagher Frank J driver b 1568 River
" John J machinist h 20 Prescott
" John R plumber b 60 Prescott
" Mary telephone operator b 1568 River [ville b do
Galligan Charles H clerk 100 Read-
" Mary E h 100 Readville
" Matthew grocer 100 Readville h do [Wood av
Gallin William boilermaker h 13
Gallup Edward H leather h 54 West-54 Westminster [Pierce
Galvin Edward B steamfitter h 40
" John T motorman b 38 Summer
" John W supt (B) h Riverside av
" Joseph A foreman h 1523 River
" Joseph F painter h 1480 Hyde Park av
" Thomas helper b 1533 River
" Thomas N molder h 38 Summer
Gantt Edward janitor B F S Co h at Dedham [av h 60 Walnut
Gardella Antonio fruit 170 Fairmount
" Mary clerk b 60 Walnut
" Rose clerk bds 60 Walnut
" Sylvester A stenographer (B) bds 60 Walnut
Gardiner Alfred H brushmaker h 15 George
" George M carpenter and boarding h 32 Fairmount av
Gardner Robert C shoe repairer 1820 Hyde Park av h 18 Prescott
Garnet Guy E machinist b 22 Chestnut
Garona William car repairer h 81 Childs [Dana av
Garraughty Thomas laborer bds 29
Garside Joseph mgr 1 Station h 1137 Hyde Park av
Garvey Thomas laborer b 21 Waterloo
Gastonguay Joseph A machinist h 37 Pierce
" Wilfrid J (Ideal Wet Wash Laundry) 899 Hyde Park av h 995 River
Gately John engineer h 27 Loring
" John P clerk h 816 River
" Joseph A clerk b 27 Loring
" Thomas F moulder h 18 Factory
Gaudet Damase removed to Salem
Gavey William weaver b 1576 River
Gaynor James A asst bookkeeper b 50 Foster
" John foundryman h 50 Foster
" John F machinist b 50 Foster
" Joseph A clerk P O (H P) b 50 Foster [ter
" Margaret stenographer b 50 Fos-
Gazette Antonio laborer h 1546 Hyde Park av
Geary Francis rem to Roslindale
Gebhardt Joseph painter h 20 Thompson
Gee George conductor h 16 Clifford

Florist GEO. E. BLACKMER
TEL. 616-W
268 FAIRMOUNT AVENUE

"THE AMERICAN HOME THE SAFEGUARD OF AMERICAN LIBERTIES"

Hyde Park Co-operative Bank

EVERETT SQUARE, HYDE PARK, MASS.

Gee

" Marion teacher High school b 47 Lincoln [River
Geer Ella M widow Thomas P b 1456
Gehle Amelia widow Andrew h 227 Fairmount av [Hyde Park av
Gehman George W foreman h 1120
" Madeline H b 1120 Hyde Park av
" Winfield M painter b 1120 Hyde Park av [Pierce
Geisel Fred G paperworker h 72
Geishecker Andrew M pianomaker (B) h 25 Thatcher
GELEWITZ MORRIS prop Sunnyside Boot & Shoe Store 1283 River h 14 Pine See page 6
George Charles W clerk h 35 Pleasant
GEORGE FRANK L real estate and insurance Wolcott sq and Everett sq 1179 River h 197 Milton See inside cover and foot lines
" Marion F stenographer F L George Wolcott sq b 197 Milton
sq b 197 Milton
Gerring Benjamin F bookeeper h 43 Stoughton av
" Irving W rem to Dorchester
Gerrish Frank G toolmaker bds 121 Dana av
" George bds 121 Dana av
" Mary A dressmaker 45 Fairmount av h do [av
" Robert J car inspector h 121 Dana
Gerritsen Henry G painter h 9 Shepard ct [ington av
Gerry Otis P engineer h 420 Hunt-
Gettins John P roofer Ransom rd h do [Forest Hills
Getz William J barber 2 Maple h at
Geyer Otto H operative h 5 Hubbard
Ghen Herbert F patternmaker h 16 Central av [b 40 Warren av
Gianino Frank clerk 61 Fairmount av
Gibbons James E laborer bds 115 Washington
" Margaret E bds 115 Washington
" Martin h 115 Washington [ington
" Martin J hackdriver b 115 Wash-
" Patrick H moulder h 43 Cottage
Gibbs John J draughtsman rms 1557 River [Ellis
" J H draughtsman B F S Co h
Gidney Helen M teacher Greenwood school b 690 Metropolitan av
" John I removed to Boston
" M Eliza widow Ingram h 690 Metropolitan av [River
Gifford Harry C, R R engineer h 746
Gilbert Adrian mech engineer b 113 Central av
" A P engineer B F S Co
" William D hatmaker h 1079 Hyde Park av [sasoit h do
Gilchrist John signpainter 19 Mas-
Giles Jason h 23 Childs
Gill Thomas teamster h 36 Everett
Gillette Edgar E accountant B F S Co h at Jamica Plain
Gilliland Edward C assembler h 60 Walter [ington
Gillis Angus S carpenter h 105 Arl-
Gillooly William J undertaker 85 Fairmount av b 19 Davison
Gilman A P mgr 1283 Hyde Park av h at Roslindale [George
" William L F lawyer (B) h 21
Gilmartin Catherine widow Patrick h 15 Grant [River b 15 Grant
" Catherine T bookkeeper 1250
" Michael F removed to Dedham
" Thomas J coremaker b 16 Emmett
" William sub foreman h 16 Emmett
" William J machinist b 15 Grant
Gilmore Alexander machinist h 148 Summit [1576 River
" Emma widow Daniel boarding h
Gilroy John coremaker b 1527 River

WM. H. HARLOW, Hyde Park

Lehigh, Shamokin, Franklin & Wilkesbarre Coal

ALL TRUCK DELIVERY

JOHN C. RAYNES PLUMBING
... 76 FAIRMOUNT AVENUE ...
TELEPHONE 290

Gilson J Edgar papercutter bds 100 Arlington [ington
" Naamah widow John h 100 Arl-
" V L Miss magnetic healer b 100 Arlington
Ginn Thomas teamster h 36 Everett
GIRARD HENRY autos bought sold and exchanged 1215 Hyde Park av See page 15
Giveen Clement M clerk B h 1049 Hyde Park av [tral av
Gleason Alfred W plumber h 80 Cen-
" Arthur L plumber b 38 Westminster
" Frank W rem to Los Angeles Cal
" Fred plumber 51 Fairmount av b 16 Lincoln
" Gertrude E bookkeeper 1179 River b 38 Westminster
" Herbert L rem to Milton
GLEASON HERMAN P plumbing and stove repairs 1179 River h 38 Westminster See page 286
" Waldo W rem to Los Angeles Cal
Glendenning I Olive bookkeeper 799 River b 22 Osceola
Glennon Michael laborer h 1000 River
Goddard Hazel W dressmaker 29 Davison h do
GODFREY COAL CO Milton, orders taken at 1244 River See bottom edge and page 288
Golden Joseph F motorman h 33 Blake
Goldstein Benjamin A tailor 1249 River h 480 Huntington av
Goldthwait Arthur P clerk First National Bank B h 870 Hyde Park av [av
Gonski John machinist h 26 Easton
Good Austin W night watchman h 70 Water
" John A hostler h 52 Williams av
Goode Louis C waiter h 827 River
Goodhue Frank S driver h 63 Davison
Goodhue
" Herbert W student b 63 Davison
" Majorie F bookkeeper H P Nat Bank bds 63 Davison
Gooding George E vice-pres 1476 River h 101 W Glenwood av
' Leroy L supt 1462 River h 1138 do [Co b 101 W Glenwood av
" Martha E stenographer B F S
" Pecival P student b 101 W Glenwood av
Goodwin Donald V yardmaster Readville yards b 50 Gordon av
Googins Edward O carpenter h76 Central av [River
" Francis J accountant B h 1072
" Jess A clerk b 20 Safford
" Joseph C carpenter h 20 Safford
" Mark paperhanger B h 80 Arlington [ington
" Rollin H N carpenter h 65 Arl-
Goodnough Randall freight clerk Fairmount sta h W Roxbury
Gordon John M carpenter h 3 Frazer
Gore Anna J widow Onsslow M h 1072 Hyde Park av [Ellis
Gorham William H coremaker h 8
Gorman Harriet B widow Cyrus h 43 Summer
" James G died May 10 1912
Gormley Katherine milliner bds 20 Glenwood pl [wood pl
" Mary bookkeeper bds 20 Glen-
" William laborer h 20 Glenwood place
Gosky Alex helper h 31 Fulton
" Stanislaus laborer b 31 Fulton
Goss Carrie C died March 17 1911
" Daniel J treas and gen mgr B h 21 Riverside sq
" Ella E nurse h 29 Arlington
" Isabel L bds 29 Arlington
" Josiah h 1032 River
" Walter H b 21 Riverside sq
Gosselin Joseph laborer h 10 Mason
" Napoleon helper h 9 A st
Gough George W rem to Worcester

WILLIAM H. HARLOW, Hyde Park
..Building Materials of Many Kinds..
ALL TRUCK DELIVERY

J. J. HOUSTON - MORTGAGES
1250 RIVER STREET, - - HYDE PARK

GOULD CARL L mason shop Walnut h 87 Maple See top edge and page 288
" Charles A salesman (B) h 85 Harvard av
" Lyman R decorator b 40 Cleveland [Stoughton
" William B Jr clerk (B) h 65
" William F fish dealer h 19 George
" William S B engineer h 40 Cleveland
Goyet Ernest bds 7 Shepard ct
" F Henry machinist b 7 Shepard ct
" Leon helper h 7 Shepard ct
Grabau Philip L cameras (B) h 149 W Glenwood av [ster
Grady Dennis carpenter b 35 Web-
" Michael J carpenter b 35 Webster
GRAHAM FRANKLIN C undertaker 10 Harvard av h 42 do See page 13
" George carpenter b 125 Central av
" Harry E driver h 9 Cottage pl
" Harry J stenographer (B) bds 1825 Hyde Park av
" Mildred b 42 Harvard av
" Milo bds 59 Davison [av
" Nellie A Mrs h 1825 Hyde Park
" William coachman h 81 Summit
GRANDBERG HENRY merchant tailor 59 Fairmount av h 26 Williams av
Grandison Jessie S widow Daniel C h 24 Wachusett
" Lillias A S teacher Damon school b 24 Wachusett
" Ralph V salesman b 24 Wachusett [Park av
Grando John painter h 1505 Hyde
Granger Grace L clerk b 991 Hyde Park av [Milton
Granstrom Andrew machinist h 41
Grant Abbie Augusta Mrs died June 19 1911
Grant
" Colin line foreman E E I Co h at Roslindale
" Daniel J machinist h 14 Wood av
" Francis E engineer (B) h 33 Vose av
" James D accountant h 25 Summer
" Jeanette bookkeeper 1279 River b 1392 do [Charles
" Rachel widow William h 42
" Robert E captain police Sta 18 h 1392 River
" Roger I clerk (B) b 33 Vose av
" William jeweler b 42 Charles
Gray Alexander H machinist bds 12 George [235 Milton
" Allen H grocer 3 Wolcott sq b
" David F bds 1072 Hyde Park av
" Edward worker A T & M Co b Fairmount House [Park av
" Edward F machinist h 1072 Hyde
" Enid L stenographer (B) bds 98 Folsom
" E E Co grocers 30 Fairmount av
" Frank E died April 17 1912
" George E ticket agent H P station h 41 Summer
" George R baggage master h Summer c Austin [side
" Harold W machinist b 44 Sunny-
" Helen J teacher Peabody Home
" Henry b 41 Summer
" Ida S widow Harold B dressmaker h 98 Folsom [23 Summer
" John T tailor 41 Fairmount av b
" John W helper h 12 George
" J Leonard clerk b 1151 River
" Letitia M Mrs b 1072 River
" Margaret L widow Frank h 235 Milton [h 1151 River
" Marion E teacher Weld school
GRAY ROBERT custom tailor 41 Fairmount av shop 38 do h 23 Summer See page 24

Farrell's Hardware Store 1289 RIVER STREET HYDE PARK

HATS, CAPS, GLOVES, TRUNKS, BAGS, UMBRELLAS
EVANS' HAT STORE
1191 RIVER STREET
HYDE PARK

Gray
" T H & Co (Thomas H Gray) mfrs wool extracts and shoddy 8 B
" Walter E foreman 110 Business h 44 Sunnyside [97 Arlington
" Walter H railway mail clerk
" Wilbur F bds 97 Sexton
" William A cabinetmaker h 1151
Greaney John F plumber h 6 Station River
Greeley Elbridge T prop Postal Lunch 6 Blue Hill ct h 6½ do
" Mary widow John H h 148 Dana avenue [Summer
Green George A lunch Cleary sq h 70
" Harry clerk bds 27 Pleasant
" Malcolm broker (B) h 27 Pleasant
" Steven carpenter h 23 Page
Greene Homer car painter h r 1523 River [Reddy av
Greenerd Charles R machinist h 20
" Chester W removed from town
Greenlaw Amelia C widow Julian S h 977 River
" Chester D clerk b 977 River
" Florence K stenographer (B) b 977 River
" George bds 977 River
" Gertrude M teacher b 977 River
" John D rem to Roslindale
Greenough Joseph M bds 49 Water
Greenwood Arthur S clerk b 73 Arlington [b 1065 River
" Elsie C teacher Greenwood school
" George C machinist b 1065 River
" Harry C salesman h 73 Arlington
" Herbert, R R conductor h 1065 River
Greer Patrick horseshoer Wolcott c Blue Hill ct h 66 Readville
Gregoire May Mrs housekeeper 22 Holmfield av
Grenier Elaire carpenter h 20 Ellis
" Nelson machinist h 8 Chestnut
" Xavier mill hand h 1572 River
Grew Real Estate Trust West st
Gridley George A watchman h 19 Brainard [don av
" George F broker (B) h 14 Gor-
Griffin Henry M died June 26 1912
" Isabelle N b 18 Lincoln
" John hoseman F E 48 h 15 Blake
" John P foreman h 19 Reddy av
" M Fanny widow Charles T h 18 Lincoln
" Patrick boilermaker h 9 Easton avenue [avenue
" Patrick 2nd laborer b 9 Easton
" Richard E messenger B F S Co b at Mattapan [do
" Thomas fireman 892 River h 877
" William died April 17 1911 [av
" William D machinist h 19 Reddy
" William J machinist h 9 Washington st place [ington st pl
" William J Jr helper b 9 Wash-
Griffiths Charles T auto repairer h 689 Metropolitan av [cliffe rd
Grigalions Joseph tailor h 6 Rad-
Griggs Charles D h 18 Page
" Charles P machinist b 18 Page
" Lizzie L operator b 18 Page
Grimes Abel F (Enterprise Custom Laundry) h 54 Warren av
" A K Mrs (Enterprise Custom Laundry) h 54 Warren av
Grimshaw William h 1919 Hyde
" William T fireman b 1919 Hyde Park avenue
Grison Gabriel rem to Cambridge
Grob Barbara Mrs h 2 Kennedy blk
" Marie T dressmaker 2 Kennedy blk b do
Groboski John floorman h 40 Charles
Grogan James moulder b 62 Davison
Grolund Even toolmaker h Orchard
Gronquist Israel car shop worker b 31 Wachusett [27 Sunnyside
Grover Adelbert V bookkeeper bds
" Arthur L removed from town

F. L. GEORGE
TELEPHONE, HYDE PARK 59
See Inside Front Cover
GENERAL INSURANCE & REAL ESTATE
Wolcott Sq., Readville
Everett Sq., Hyde Park

Persistent Saving Leads to Prosperity - Open an Account

Hyde Park Co-operative Bank

EVERETT SQUARE, HYDE PARK

Grover
" Franklin A clerk 83 Fairmount av h 45 Walter [River
Groves Clarence machinist rms 1366
" Joseph P machinist h 29 Knight
Grundy John E night watchman h 26 Holmfield av
Guariglia Generoso photographer 58 Business h 65 do
Guber Moses removed from town
Gubian Joseph A rem to Dorchester
Guerin Ethel K widow Michael J h 36 Austin [bds do
Guernarro Leo laborer trotting park
Guernsey Verner W h 14 Monponset
Guinazzo John B carpenter h 52 Garfield avenue [av
" Joseph A machinist h 5 Neponset
Gulesian John trombone teacher bds 580 Metropolitan av
Gulesian John J tinsmith h 580 Metropolitan av [ington av
Gunn Dennis laborer h 339 Hunt-
" Elizabeth widow John S h 419 Huntington av [politan av
" Frank R machinist h 495 Metro-
" John A carpenter h 67 Williams av
" John F bookkeeper 1556 River b 67 William av [19 Beacon
Gunnarson John R cigar mfr (B) h
Gunnison George H rem to Quincy
" Olthene widow George W bds 4 Summer [Park av
Gurney Alice T clerk bds 1133 Hyde
" Mary F widow Bradley h 48 Harvard av [M Co h 5 Austin
Gwillim Edward J watchman A T &
Gyllenberg Frans J R silversmith b 11 Oakwood
Habliston Percy painter rms 1415 River [60 Highland
Hackelton Edward H engraver (B)
Hackett John T hoseman F E 48 h 26 Madison .av
" P J janitor h 1277 Hyde Park
" Thomas coachman h 85 Neponset av [Fairmount av
Hackley Charles J machinist h 215
Haggerty James J weaver h 21 Readville [h 34 Easton av
" Timothy clerk 1280 Hyde Park av
Haggett George H foreman A T & M Co h at Dedham [low
Haigh Frang G printer bds 33 Wins-
" John A gardener h 33 Winslow
" William clerk bds 20 Water
Haines Frank bds 34 Summer
Halden John h 230 Huntington av
Haley Charles carpenter and builder 1161 Hyde Park av h do
" Charles S machinist h 1133 Hyde Park av
" Edward teamster h 20 Wolcott
" Margaret Annie widow James h 1687 Hyde Park av
Hall Andrew T ironworker h 35 Radcliffe road
" Caleb wood dealer h 215 Dana av
" Edward W h 847 Metropolitan av
" Edwin A wool broker (B) h 53 Childs
" Fanny B teacher of cooking Elihu Greenwood school b at Waltham
" Fred A physician bds 53 Childs
" Fred C student bds Y M C A
" George cashier (B) h 131 Beacon
" Harry H brass moulder h 66 Neponset av [set av
" Herbert E machinist h 12 Nepon-
" Laura F inspector b 58 Neponset av [ponset av
" Leonard W porter (B) h 58 Ne-
HALL LUCY B physician Unity Bldg 1172 River h do hours 2 to 4, and 7 to 8 p m House calls every day. Warren Chambers 10 to 12 Wednesday and Saturday

WILLIAM H. HARLOW, Hyde Park

..Building Materials of Many Kinds..

ALL TRUCK DELIVERY

STEAM AND HOT WATER HEATING
JOHN C. RAYNES
76 FAIRMOUNT AVENUE - - - TELEPHONE 290

Hall
" Walter J driver b 58 Neponset
Hallett Samuel J foreman h 3 Dell terrace
Halper Harry (Hyde Park Loan Co) 49 Fairmount av h 1073 River
Halpin Thomas J foreman h 7 Fairview av [view av
" Thomas J Jr machinist b 7 Fair-
Hamblen Lewis F (Rugby Coal Co) Ralston road h 121 Florence Roslindale
Hamblin Benjamin L real estate h 38 Water [Lexington av
" B Harold music teacher h 16
" Howard M died
" Joseph G jaintor h 123 Dana av
Hamburger Amy b 280 Fairmount av
" Charles F died Mar 27 1912
" James b 280 Fairmount av
Hamilton Alfred N b 16 Riverside sq
" Edward b 27 Hilton
" Harry R bds 27 Hilton
" Jennie widow Charles h 16 Riverside sq [dence
" J Ralph compositor h 99 Provi-
" Sara L Mrs h 27 Hilton
Hammatt Edward A W rem to Newton Centre [Garfield av
Hammel Michael coachman h 37
Hammond Elizabeth Mrs dressmaker Way bldg h do [av
Hammonde Jennie S h 9 Williams
Hampel Albert removed from town
" Edith clerk b 1154 Hyde Park av
" Joseph removed from town
" Letitia widow Julius h 1154 Hyde Park av
Hanchett George W accountant h 973 River [30 Vose av
Hancock William B baggagemaster h
Haney Charles J tinsmith h 57 Westminster
" Kate M h 57 Westminster

Haney
" Mary E b 57 Westminster [ton av
Hankard Edmund machinist h 1 Eas-
Hanlon David E physician 1300 Hyde Park av h do
Hannaford Harry gardener h 23 Holmfield av [Holmfield av
" Mary E asst buyer (B) bds 23
Hanrode William car cleaner h Norton near Manila av
Hanscom Elmer I b 7 Beacon
" George R machinist h 17 Thompson [er
" Jacob C carpenter h 9 Thatch-
Hansen Andrew brassworker h 23 Rutledge road
Hanson Henry M h 72 Gordon av
" Frederick carpenter h 46 Beaver
" John A machinist h 52 Dedham
" Richard removed to Lexington
" Robert toolmaker b 46 Beaver
" Stuart W h 31 Central av
Harding Florence B bookkeeper (B) b 14 Massasoit
" George E removed to Boston
" Henry h 6½ Blue Hill court
" Isaiah F, R R engineer h 459 Huntington av [Massasoit
" James P furniture mover h 14
" John E driver b 6½ Blue Hill ct
" Leo painter b 6½ Blue Hill ct
" Samuel goldbeater 22 Elm bds 16 Neponset av
HARDING WILLIAM E architect Everett sq h at Jamaica Plain See page 15
Hardwicke Fred clerk h 72 West
Hardy Charles C mill supplies 3 Station h at W Somerville
" Elizabeth S Mrs h 62 Walter
Hargraves George H pressman h 27 Massasoit [10 Floral pl
" James N foreman A T & M Co h
Harlow Herman bookeeper h 148 Blake

DERBY READY MIXED PAINTS
Farrell's Hardware Store
1289 RIVER STREET, - - HYDE PARK

J. J. HOUSTON FIRE, ACCIDENT LIABILITY INSURANCE
1250 RIVER STREET, HYDE PARK

Harlow
" Robert B clerk 95 Pierce bds 1326 River [Williams av
" Wiliam B clerk 95 Pierce h 22
HARLOW WILLIAM H lumber coal, wood, etc 95 Pierce h 1326 River See foot lines
Harmon Callie F bds 10 Pine
Harpan Joseph W printer bds 198 Dana av
Harrington Margaret I rubber cementer bds 8 Chestnut
" Margaret J Mrs h 8 Chestnut
" Minnie E rem to Providence R I
" Richard J removed to Beverly
" Sadie E rubber cementer bds 8 Chestnut [ring
Harris George B conductor h 47 Lo-
" John A foreman A T & M Co h 62 Greenwood av [Dana av
" John E clerk 1279 River h 26
" Julius variety store 1261 River h 26 Austin
" Lillie M Mrs bds 105 West
" Mary E widow Charles A bds 62 Greenwood av
" Mildred student bds 105 West
" Wesley C h 65 Fairmount av
" William motorman bds 47 Loring
Harrison Richard h 19 Perkins av
Harchbarger Parrot C surveyor bds 217 Fairmount av
Hart Bridget h 19 Mason
" John J machinist bds 19 Mason
" Joseph clerk bds 19 Mason
" Joseph E foreman h 74 Maple
" Joseph E clerk (B) b 74 Maple
" Lewis R clerk (B) h 24 Albion
" M A Mrs millinery 74 Maple h do
Hartford Myron C bds 5 Pine ter
" Walter J blacksmith h 40 Cottage [Co h at Roslindale
Hartman George T clerk A T & M
Hartnett John W coremaker h 8 Bradlee
Harvey James F engineer B F S Co bds 6 Beacon [vard av
Harwood Amy L milliner b 90 Har-
" Barry at B F S Co h 56 Maple
" Henry V janitor h 90 Harvard av
Haskell Elmer L machinist h 14 Ellis
" E Margarite bookkeeper 1476 River bds 153 Beaver
" Fred B electrician h 14 Hillside
" George F student bds 153 Beaver
" George R machinist h 153 Beaver
" James H clockmaker h 973 Hyde Park av
" John W machinist h 42 Beaver
Haslam Frank H P carpenter h 21 Pond
Hassam Frederick F died Feb 29 '12
" John N painter 56 Westminster h do [h at Dorchester
Hassett Joseph J cashier Stafford Co
" Martin B machinist b 32 Everett
Hastings Dora F prin Hemingway school h at E Dedham [Milton
Haszard Adele M governess bds 56
" Ashley clerk bds 56 Milton
" G Ashley salesman h 56 Milton
" Harry A salesman b 56 Milton
" Olive G teacher bds 56 Milton
" Victoria M bookkeeper b 56 Milton [285 Fairmount av
Hatch Mary A widow Stephen L h
Hathaway Edward S h 12 Walter
" John b Slater blk Wolcott sq
" J H h Slater blk Wolcott square
Hattersley James R wireman b Way bldg
Havender George h 15 Mattakeeset
Hawes Charles E painter h 109 Pierce
Hawkins Annie E widow Thomas h 962 Hyde Park av [Park av
" Fannie demonstrator b 962 Hyde
" Patrick J teamster h 151 Beaver
Hawley Edward A fire alarm inspector h 33 Davison
" Elizabeth A widow Frederick A h 33 Davison

WM. H. HARLOW, HYDE PARK
Coal, Brick, Lime, Cement and Drain Pipe
ALL TRUCK DELIVERY

CHAS. S. EVANS Hats, Caps, Gloves, Trunks, Bags, Umbrellas 1191 RIVER ST., HYDE PARK

Hawley
" Margaret F asst bookkeeper 1223 River bds 33 Davison
" Philip O clerk bds 33 Davison
" Walter E draughtsman b 33 Davison
Hayes Daniel machinist h Wolcott sq
" George clerk b Wolcott sq
HAYES JAMES mason 25 Riverside sq h do See page 279
" James B blacksmith r 1239 Hyde Park av h 1157 do
" John H div supt B S St Ry 1261 Hyde Park av h 993 River
" John J claim agt B S St Ry 1261 Hyde Park av h at Brighton
" John L salesman h 686 River
" Louis h 22 Wolcott
" Michael paperfinisher h 5 Wood
" Michael plasterer b 1001 River
" Peter chauffeur b Wolcott sq
" Thomas h 55 Neponset av
" Thomas plasterer h 69 Water
Haynes Capitola C Mrs h 71 Westminster
" Charles R rem to Cleveland O
" Frederic M wholesale shoes (Albany bldg B) h 74 Beacon
" Leola E musician b 71 Westminster
" William W musical instrument mfr (B) h 71 Westminster
" Winthrop P student b 74 Beacon
Hayward Arthur F jeweler 36 Fairmount av h do [Milton av
" Edward S asst cashier (B) h 79
" Herbert A clerk h 145 Dana av
Hazlett William R rem to Boston
Head Edward C carpenter h 1195 Hyde Park av [Summit
" Frank G machinist (B) bds 118
" William J salesman 1287 Hyde Park av h 1030 do
Healey Frank bds 24 Dana av

Healey
" William F machinist h 16 Prescott
" see Haley
Heaps Winsor (Everett Sq Pharmacy) 17 Fairmount av h Way bldg
Hearn Christina weaver b 1578 River
" Frederick molder b 1578 River
" Joseph W teamster b 1578 River
" Margaret Mrs h 1578 River
Hearne Dennis weaver b 20 Margin
" George dredgeman b Fairmount House
" William weaver bds 20 Margin
Hedges ——— b 6½ Blue Hill ct
Hedolin Anthony A clerk car shops h 30 Neponset av
Hedtler James carpenter h 26 Osceola [Barry h 75 Central av
Hefler Alden B (Turner & Hefler) 36
" George E carpenter h 193 Huntington av
Heibeck John salesman h 66 Maple
Heman Albert machinist b 8 Oak
Henderson Elizabeth b 26 Dana av
" Ellen C b 36 Dana av [Cottage
" Frank engineer pumping sta h 50
" James H engineer h 381 Huntington av [av
" Margaret J dressmaker b 36 Dana
" Robert b 103 Glenwood av
" Robert clerk b 17 Waren av
" Robert B died July 9 1912
" Robert H mgr 1279 River h 7 Lexington av [Dana av
" Walter clerk 95 Pierce bds 26
" Walter R mill overseer h 34 Beacon
" William h 36 Dana av
" William F salesman (B) bds 8 Thompson
" William J mfr electrical goods h 6 Dell terrace [son
" William R engineer h 8 Thomp-

FUNERAL DESIGNS GEO. E. BLACKMER Tel. 616-W 268 FAIRMOUNT AVENUE

OAK GROVE FARM

MILK and CREAM

Delivered Daily Throughout Boston and Suburbs

DISTRIBUTORS OF

Twin Oak Farm Milk

Walker Gordon Milk

AND

Rutland County Creamery Butter

Do you want milk that is handled under the most approved hygienic conditions? If so, place your order with us, for by doing so you obtain milk that is put up in sterilized jars **before it leaves the country**, and is delivered at your house in the same package without being reopened. This process is used by very few of the milk dealers in Boston. It is recommended by physicians and appeals to all people who desire pure, clean milk. **Telephone Roxbury 1720**, or send us postal card and milk will be delivered to your house the following morning.

OAK GROVE FARM

ALDEN BROTHERS COMPANY

Office and Laboratory

1171 Tremont Street Boston, Mass.

TELEPHONE ROXBURY 1720

[See Other Side]

LET US BEAUTIFY YOUR HOMES

ALL
kinds of
Tree Work
including
Spraying, Grafting, Pruning, Tinning and Cementing
Trees removed and transplanted, Gypsy Moth work attended to
Six years experience
Highest references
Orders promptly executed

Satisfaction Guaranteed

Tree Surgery a Specialty

(Trade Mark Registered)

OUR TREES AND SHRUBS
PERSONALLY SELECTED FROM
THE LARGEST NURSERIES IN MASS.

OUR ORCHARD WORK BRINGS RESULTS

HARRY G. HIGBEE
TREE EXPERT

Member Mass. Fruit Growers Association
Member American Forestry Association

13 AUSTIN ST., HYDE PARK, MASS.

[SEE OTHER SIDE]

New Series - March and September
Hyde Park Co-operative Bank
EVERETT SQUARE, HYDE PARK

Hennessey Patrick A b 28 Rutledge road
" William J lieut police Sta 18 h at Dorchester [h 16 Mason
Hennessy Michael section foreman h
Hepworth Richard rubberworker [h 995 Hyde Park av [ry
Herman Stannie chipper h 35 Bar-
Herbert Clarence G steel engraver h 22 Bradlee [Stoughton av
Herr Adam J cabinetmaker h 90
" Henry P student b 90 Stoughton avenue [Stoughton av
" Margaret C stenographer bds 90
Herring Alexander J police Sta 18 h 39 Austin
Hession M A Mrs telephone operator B F S Co b at Boston
Heustis Alice M rem to Milton
" Frank R clerk (B) h 1044 River
" Walter D removed to Milton
Hewins Benjamin machinist h 1254 Hyde Park av [63 West
Heydacker Henry A woodcarver bds
" Louis stenographer (B) bds 63 West
" Louisa widow Louis h 63 West
Heyson James S h 103 Warren av
" Oliver student b 103 Warren av
Hibbard Frank E cutter b 46 Summer
" George N painter h 35 Neponset avenue
Hickey James B rem to Dorchester
" John J h 43 Bridge [minster
Hicks Corydon F watchman h 6 West-
" Daisy B nurse b 6 Westminster
" Joseph machinist h 40 Austin
Higbee Charles R Jr asst supt P O (H P) h 56 Central av
HIGBEE HARRY G tree expert 13 Austin h do See opposite
" Harvey B clerk b 37 Pierce
" Isabel A artist b 13 Austin
" William E bookkeeper h 21 Webster [238 Fairmount av
Higgins Antoinette N widow David h

Higgins
" Bernard machinist b 1527 River
" Campbell S clerk 1279 River h Rutledge road
" Charles E h 86 Pierce
" Cornelius J carpenter and builder 65 Williams av h do [78 Blake
" Edward P com merchant (B) h
" Ernest W salesman (B) h 1023 Hyde Park av [Rutledge rd
" Herbert S motorman (B) h 64
HIGGINS JOHN carpenter and builder 38 Vose av h do See page 283
" J Victor plumber b 6 Westminster [Mattakeeset
" Llewellyn W printer (B) h 11
" Louise A telephone operator b 3 Rosa
" Mary stenographer b 3 Rosa
" Michael papermaker 892 River h 3 Rosa [side sq
" Olstin M architect h 11 River-
" Peryntha D widow Henry M h 11 Riverside sq
" Ruth C telephone operator bds 3 Rosa [Vose av
" Theophilus Jr carpenter bds 38
Higley Charles H goldbeater h 72 Thatcher [Arlington
Hill Charles E shipper (B) h 117
" Charles F mgr h 42 Beacon
" David B b 31 Radcliffe road
" Fred R mgr h 46 Summer
" Henry N veterinarian h 117 Arlington
" Mary A h 15 Wood av
" Samuel C salesman (B) h 33 Austin [tin
" Sarah J widow Joseph h 33 Aus-
" Warren S electrical engineer (B) h 77 Summit [av
" William H machinist h 15 Wood
Hiller George F insurance (B) h 371 Metropolitan av [ropolitan av
" John H clerk (B) h 371 Met-

WM. H. HARLOW, Hyde Park
Lehigh, Shamokin, Franklin & Wilkesbarre Coal
ALL TRUCK DELIVERY

Plumbing JOHN C. RAYNES
Telephone 290
76 FAIRMOUNT AVENUE

Hilliard Ferdinand J artist B F S Co h Dell avenue
" John bds 27 Dell av [Central av
Hilton Lilla M stenographer bds 68
" Orissa P widow Warren W h 68 Central av [Hyde Park av
Hines Michael J carpenter h 1515
" Oran M baggagemaster h 6 Westminster
Hiney James foreman h 68 West
Hislop William E toolmaker h 12 Neponset av
Hitchcock Willis W rem to Boston
Hoag Stanton B finisher h 830 River
Hoar Frank A asst eng Engine 48 h 91 E Glenwood av [h at Boston
" John H ladderman Ladder 28
Hobart Calvin W engineer h 53 Summer [ton
Hobbs James E conductor h 39 Nor-
Hodgdon Edward J rem from town
" Elza E plumber h 17 George
" Frederick B treas John T Robinson Co h 1164 Hyde Park av
" Harriet V bookkeeper (B) b 1164 Hyde Park av [Arlington
Hodges Frank H clerk (B) h 151
" Frank E rem to N Y City
" Lindo A elevatorman h 20 Williams av
" Samuel L rem to Arlington
Hodgins John J machinist h 84 Pierce
Hodgkins Luther D h 145 West
Hodgkinson Elizabeth R student bds 66 West
" John (John Hodgkinson & Son) h 731 Metropolitan av
HODGKINSON JOHN & SON (John and Thomas J) builders' finish etc West cor Davison See page 4
" Margaret A stenographer bds 66 West
" Mary M stenographer b 66 West
" Thomas J (John Hopkinson & Son) h 66 West

Hodgkinson
" Thomas J (John Hodgkinson & West [h 48 Maple
Hodgson Frank B clerk A T & M Co
Hoefer Bernard C clerk 799 River b 20 Wachusett [ington av h do
" Herman cigar mfr 372 Hunt-
" Mary widow Bernard h 20 Wachusett [mer
Hoffses Frank B salesman h 3 Sum-
Hogan Thomas I lawyer (B) h 105 Waren av
Hogberg Oscar machinist h 123 West
Hogg Alexander janitor h 2 Prescott
Hoitt Alfred W asst sec (B) h 23 Childs [Arlington
Holbrook Harry H clerk (B) h 83
Holland Charles J painter h 25 Vose avenue [avenue
" Mark clerk B F S Co b 25 Vose
Hollingsworth Amor L pres The Tileston & Hollingsworth Co 892 River h at Milton
Holloran Mary widow David h 10 Washington st place
Holmes Alvin D physician and surgeon 1234 River rm 8 and 62 Maple h do
" Brida M music teacher b 62 Maple
" Edgar T clerk (B) b 29 Childs
" Fred H engineer h 73 Sprague
" Harriet L b 447 Huntington av
" Helen Mrs h 16 Neponset av
" Helen L teacher Greenwood school b 447 Huntington av
" James T b 21 Reddy av [av
" Margaret H Mrs h 47 Huntington
" Thomas wool h 78 Beacon
" Thomas C tailor (B) h 29 Childs
Holt Charles O mesenger (B) h 51 Lexington av [do
" Grace E dressmaker 42 west h
" John O machinist h 17 Page
Holtham Alfred machinist h 1433 River [River
" Flora E stenographer bds 1433

Builders' Hardware
Farrell's Hardware Store, 1289 RIVER ST., HYDE PARK

J. J. HOUSTON - REAL ESTATE
1250 RIVER STREET, - - HYDE PARK

Holtham
" Georgianna widow Henry S h 10 Lincoln [h 28 Dell av
Holway William H bookkeeper (B)
Holzer Albert bookbinder bds 214 Huntington av [Huntington av
" Anna M widow Ulrich h 214
" Bertha bookbinder b 214 Huntington av [ington av
" Emily bookbinder bds 214 Hunt-
" Henry U bookbinder (B) bds 214 Huntington av [ington av
" U bookbinder (B) h 214 Hunt-
Homans Frank B(Mercantile Reference & Bond Asso. 387 Wash (B) h 144 Gordon av [liams av
Hood Georgianna widow h 110 Wil-
" John died Dec 15 1911
" John Co Inc (Alex Kelty mgr) dental supplies 1 Station
Hoogs Thomas W sec (B) h 1421 River
Hooper Frederick W rem to Boston
Hope Clifton D machinist h 98 Warren av [way pk
" James D fgt clerk (B) h 24 Nor-
Hopkins Byron b 87 Maple
" William A laborer h 23 Knight
Hopkirk Jane died Feb 11 1911
Hopner Sadie music teacher bds 33 Pierce
Horan Dennis engineer pumping station h at S Boston
Horgan Cornelius piper b 103 Glenwood av [av
" James machinist h 103 Glenwood
Horsefield Thomas E foreman Stafford Co h 24 Milton
Horton Leslie goldbeater 22 Elm bds 16 Neponset av [h 21 Dell av
Houghton Charles E lawyer (B)
Houlihan William E machinist h 118 Bradlee [h 87 Maple
House Charles B (Fairmount Mfg Co)
" Joseph L wallpaper printer h 24 Elm [h 87 Maple
" Nettie F B widow Charles A
Houston Frank J clerk P O (H P) h 23 Cleveland
" John h 79 Harvard av
HOUSTON JOSEPH J insurance and real estate 1250 River h 1082 do See head lines
" Joseph R died Jan 24 1910
" Louis machinist h 80 Readville
" Thomas J carrier P O (H P) h 23 Cleveland [Dell av
Howard Eliot B insurance bds 15
" Loea P prin Charles Sumner school (B) h 15 Dell av
" Mary C widow Henry F teacher H P High school b 15 Webster
" Miriam student b 15 Dell av
" Richard J electrician h 221 Fairmount av
" Stanley R architect b 15 Dell av
Howe Carrie F copyist b 1016 River
" George L moulder h 42 Neponset avenue
" Helen F clerk b 42 Neponset av
" Ida B widow John M h 42 Neponset av
" William K mgr Howe's restaurant and Hyde Park Ice Cream Co 8 Central av and 1193 River h 10 Central av
Howes Alfred E Hrs h 136 Beacon
" Mary F widow Silas L h 686 Metropolitan av
" Nellie M teacher Prescott school h 686 Metropolitan av
HOWE'S RESTAURANT William K Howe mgr 8 Central av See page 16
Howlett Alice L h 1026 Hyde Park avenue
" Mary L h 1026 Hyde Park av
Hoyt Grover C reporter (B) h 681 Metropolitan av [Charles
Hryniewicki Alexander packer h 40
Hudson Alexander overseer Stafford Co h 46 Clifford
" Alphonse weaver h 44 Readville

WM. H. HARLOW, Hyde Park
Brick, Lime, Cement and Drain Pipe
ALL TRUCK DELIVERY

OWN YOUR OWN HOME through the
Hyde Park Co-operative Bank
Monthly payments moderate **Everett Sq., Hyde Park**

Hudson
" Charles S chauffeur h 47 Stoughton avenue
" Charles W artist h 13 Hilton
HUDSON JOHN W blacksmith 14 Nott h 17 Davison See page 15
" Maria widow Lorenzo h 13 Hilton
" Maria A clerk (B) b 13 Hilton
Huggins Bertram P clerk (B) b 105 W Glenwood av
" Charles E machinist h 105 W Glenwood avenue
Hughes Owen P h 5 Margin
" Stephen L h 1359 Hyde Park av
" Thomas J died June 21 1911
Hull Charles A Mrs h 142 Dana av
" George T conductor h 113 Dana avenue [Westminster
Hultberg Franz O foreman h 94
Hunt Bessie N teacher H P High school bds 46 Lincoln
" Charles J clerk 35 Fairmount h 1175 River
" Fred H rem to Canada [av
" Ira engineer h 1000 Hyde Park
" John J barber b 92 Washington
Hunter Lawrence painter h 1053 Hyde Park av [Metropolitan av
" William M piano mover h 597
Huntington Harriet M Mrs h 60 Central av [Thompson
Huntley Jane C widow John h 23
Hurd George P physician 1849 Hyde Park av h do [h do
Hurley Dennis grocer 89 Washington
HURLEY JOHN F lawyer 1 Beacon rm 50 (B) h 10 Cleveland See front cover
Hurst Albert machinist b 110 Dana avenue [av
" Mary widow Henry h 110 Dana
" Paul clerk B rms 1415 River
Hurter Frank O salesman B bds 21 Water
" John C dry goods h 21 Water

Hurter
" Maria G bds 21 Water [ard
Hussey Eugene C painter h 9 Brain-
Hutchins Almon J Rev h 995 River
" Ellen E widow Horace S h 42 Cleveland
" Harry optician B b 42 Cleveland
Hutchinson Christopher rem to Roxbury
" Florence C bds 1326 River
" Fred J judge district court and bail com B h 1037 River
Hyde Clarence W machinist h 4 Linden avenue
" Edward L Rev h 79 Beacon
" George E rem to Boston
HYDE PARK AUTO STATION F W Boynton prop 1215 Hyde Park av See page 2
" Park Branch Boston Public Library, Harvard av
HYDE PARK CO-OPERATIVE BANK George T Brady treas 1189 River See head lines
" Park Cycle Co (W W Neill) 40 Fairmount av
HYDE PARK GAZETTE-TIMES (weekly) F P MacGregor editor and mgr 25 Fairmount av See page 277
" Park General Hospital Margaret M Ferguson supt 21 Linwood avenue
HYDE PARK ICE CREAM. CO bakers, caterers and confectioners W K Howe mgr 1193 River See page 16
" Park Loan Co Harry Halper prop 49 Fairmount av [av
" Park National Bank 15 Harvard
HYDE PARK PROGRESSIVE John H Kildufff editor and business mgr 1263 Hyde Park av See page 276

Insurance & Real Estate **F. L. GEORGE**
Wolcott Square, Readville
Everett Sq., Hyde Park
See Inside Front Cover TELEPHONE, HYDE PARK 59

CHAS. S. EVANS Hats, Caps, Gloves, Trunks, Bags, Umbrellas 1191 RIVER ST., HYDE PARK

Hyde
" Park Pumping Station 153 Hyde Park av
HYDE PARK RENOVATING & CLEANSING CO J W McMahon mgr office 1250 River works 90 Washington See p 12
" Park Rubber Co cloth rubberisers 915 Hyde Park avenue
HYDE PARK SAVINGS BANK A H Burt treas, Everett sq See page 24
HYDE PARK TAILOR The (Sam Sahl) Everett sq See page 10
Hynes Frank L engineer h 25 Brainard [throp
Ide Ethel M bookkeeper b 25 Win-
" George E W machinist B h 25 Winthrop
" George T clerk b 25 Winthrop
" Mabel F clerk b 25 Winthrop
IDEAL WET WASH LAUNDRY W J Gastonguay prop 899 Hyde Park av See page 278
Ingham George insurance agent h 16 Williams av [1911
Inglis Isabella H widow died Dec 1
" James L clerk h 57 Dana av
" Robert A H machinist h 1091 Hyde Park av
INTERNATIONAL DETECTIVE BUREAU M Sherman mgr 42 Court st suite 37 and 38 Boston See page 59
Ion William teamster h 59 Walnut
Irving Joel detective b Fairmount House [rd
" Robert F machinist h 34 Ridge
Isherwood Arthur supt h 24 Clifford
Israelson Herman salesman 1253 Hyde Park av h 1193 do
" Samuel perlar h 74 Pierce
Ivison Albert A clerk B h 15 Massasoit [av
Jack Donald tailor b 28 Fairmount
Jackman Alphonsus M motorman b Caton
Jackson Chatam laborer h 23 Loring
" Harry T clerk h 25 Austin
" Herbert I illustrator B h 12 Riverside sq [Childs
" John A carrier P O (H P) h 28
" Katherine E widow J William h 12 Winslow
" Richard L caterer h 126 Dana av
" Simeon S engineer Stafford Co h 219 Milton
" T Edward yardman h 1519 River
Jacobs Mary D widow Daniel h 11 Park
Jacques William engraver B h West
Jakowsky Jeremiah laborer h 17 Grant
James John F bds 64Summit
" Mary widow George h 64 Summit [mit
" Michael G machinist h 64 Sum-
" William H harnessmaker h 1386 River [rd
Jameson Thomas painter h 18 Ridge
Jank Herbert W clerk A T & M Co bds 1414 Hyde Park av
" Robert C clerk A T & M Co bds 1414 Hyde Park av
" Robert Carl variety store 1416 Hyde Park av h 1414 do
Jankowsky Mathias machinist h 27 Fulton
Jardine Charles laborer b 120 Wash
Jefferds Lewis S B adv solicitor B h 71 Arlington
Jeffers Evelyn C b 880 Hyde Park av
" George foreman B h 880 Hyde Park av
Jenkins Anna A teacher of drawing Elihu Greenwood school b at Cambridge
JENKINS HENRY E plumbing and heating 1197 River h 50 Cleveland See page 286
" Herbert mgr B bds 1025 River

WM. H. HARLOW, Hyde Park
Lehigh, Shamokin, Franklin & Wilkesbarre Coal
ALL TRUCK DELIVERY

JOHN C. RAYNES PLUMBING
STEAM AND HOT WATER HEATING
Telephone 290 76 FAIRMOUNT AVENUE

Jenkins
" Howard salsman B h 1025 River
" John laborer h 148 Beaver
" Robert H molder h 18 Margin
Jenney Charles F Judge Superior Court h 100 Gordon av
JENNEY EDWIN C attorney-at-law 1 and 3 Unity bldg, Everett sq and 35 Congress B h 9 Perkins av See page 14
" Elizabeth K secretary 35 Congress B bds 1385 River
" Elsie B bds 100 Gordon av
" Elvira F Mrs widow Charles E h 1385 River [av
" Mildred C student b 100 Gordon
Jennings Charles E T foreman h 666 River [River
" Ethel L music teacher b 666
Jermaine Achelli laborer b 8 Dacey
Jess Henry coachman h 23 Pond
Jewett Arthur F grocer 88 Readville h 122 do
" Florence bds 5 Mason
" Fred P engineer h 42 Sunnyside
" John H bds 52 Prescott
Jigger Emily R Miss housekeeper b 713 Metropolitan av
" Harry A janitor Way bldg bds 713 Metropolitan av
" Sarah L widow John W h 713 Metropolitan av
" Robert S draughtsman bds 713 Metropolitan av
Johanson Karin hairdresser and manicure 1172 River h do
Johns Frank gardener h 185 Milton
" James electrician b 6 Summer
" Norvell machinist h 7 Albermarle
" Phineas W blacksmith h 185 Milton [h 50 Prescott
Johnson Albert foreman Stafford Co
" Alfred baker 53 Thompson h do
" Andrew A machinist h 71 Water
" August weaver h 1523 River
" Axel machinist h 11 Neponset av
Johnson
" Axel J Norfolk Cornice and Roofing Co 1239 Hyde Park av h 69 Clifford Roslindale
" A J Rev pastor Clarendon Cong church h 366 Metropolitan av
" Barbara widow Edward b 18 Roxanna [av
" Conrad A machinist h 16 Wood
" Conrad E carpenter h 56 Ruskin road
" Elof machinist h 2 Parrot
" Emil h 16 Winter
" Fred L bookkeeper B h 62 Harvard av [bilt av
" John F W glazier h 8 Vander-
" Louis E towel supply B h 20 Hilton [Hilton
" Louisa M widow Edward K b 20
" Martin helper bds 26 Water
" Ralph h 180 Dana av
" Susan E Mrs h 40 Maple
" Walter D emp gypsy moth b 8 Vanderbilt av
Johnston John h 54 Gordon av
" John oiler h 60 Readville
" Mary cook Peabody Home
Jonah Ira W machinist h 1535 River
Jones Addie S widow John H h 34 Neponset av [Water
" Albert clerk 5 Gordon av h 36
" Aleca C janitress police Sta 18
" Annie (A Jones Cycle Co) 1248 Hyde Park av h do
" A Cycle Co 1248 Hyde Park av
" Clarence clerk B bds 72 West
" Clifford A clerk 1207 River h 72 West [field av
" Debius E carpenter h 21 Holm-
" Euegen D clerk Slater block bds 113 Milton [av
" Floyd E florist b 259 Fairmount
" Frank trav salesman h 837 River
" Frank W foreman A T & M Co h 112 Central av [Hyde Park av
" Harrison silver plater h 1154
" James electrician bds 6 Summer

Hardware, Paints, Oils, Etc., J. E. Farrell
1289 RIVER ST., HYDE PARK

J. J. HOUSTON - MORTGAGES
1250 RIVER STREET, - - HYDE PARK

Jones
" John D fireman Readville Station h 113 Milton
" John E mgr 5 and 7 Gordon av h 129 W Glenwood av
" Leroy bds Fairmount House
" Louis D blacksmith b 288 Chester [100 Milton av
" Parker foreman A T & M Co h
" Parker Bradford clerk b 100 Milton av [mount av
" R Edward wool B h 259 Fair-
" Solomon J h 1248 Hyde Park av
Jordan Addie L widow John C h 1002 River
" Charles H machinist h 18 Ellis
" Frank R driver b 32 Hillside
" Horace bds Fairmount House
" James B fruit pedlar h 32 Hillside
" John J molder b 31 Fairview av
" John M produce dealer b 32 Hillside
" Joseph B removed from town
" Martin A molder h 31 Fairview avenue [view av
" Matthew M electrician b 31 Fair-
" Patrick H rubber worker bds 31 Fairview av [field av
" Patrick J baggageman h 30 Gar-
" Percy Q machinist h 1060 River
" William machinist h 50 Thatcher
Joscelyn George rem to Medford
Joubert Frances A widow Ludger A h 18 Riverside sq
Joyce Patrick laborer h 51 Wood av
Judkins Walter P rem to Holyoke
Judah Walter L traveling salesman h 18 Neponset av
Judge Frank H purchasing agent Stafford Co h Webster st
Juergens Frederick cigar maker h 127 Bradlee [Central av
Julian William carpenter bds 125
" William H engineer h 20 Water
Justis Charles L clerk B b 710 Metropolitan av
" Evelina widow Frank D h 710 Metropolitan av [politan av
" Robert W clerk B b 710 Metro-
Kalachian Sarkis laborer h 155 Readville
Kalich Lena T b 26 Williams av
Kallenberg Carl A book binder h 881 Hyde Park av
Kamatian Hannes laborer h 57 Readville [ville
" Magurdich laborer b 57 Read-
" Sam shoemaker 57 Readville b do
Kane Charles b 1829 Hyde Park av
" Mary T tel operator bds 5 Chester [Park av
" Michael painter h 1532 Hyde
" Roger rem to Dedham
Karnan Robert W dry goods 1279 Hyde Park av h 38 Arlington
" William H rem to East St Louis Ill
Karns Albert laborer b 81 Childs
Kascas Peter laborer h 11 Allen
Katilus Stephen groceries 6 Reddy avenue h do
Katkaf Moses Rev h 33 Pierce
Katzmann Frederick G lawyer 1234 River bds at Medfield
" Jacob F asst foreman h 1429 River [Medfield
" Percy A lawyer 1234 River b at
Keane Jeremiah J carpenter h 96 Loring
" William E carpenter h 10 Tyler
KEARNEY EDWARD H hardware 35-37 Fairmount av h 1040 River See page 24
" E Raymond rem to Norwood
" Joseph William h 34 Beacon
" Joseph W printer h 187 Dana av
Keating Edward J machinist h 75 Williams av [h 31 Dell av
Keefe John A lawyer 10 Tremont B

WM. H. HARLOW, HYDE PARK
Coal, Brick, Lime, Cement and Drain Pipe
ALL TRUCK DELIVERY

EVANS' HAT STORE
Hats, Caps, Gloves, Trunks, Bags, Umbrellas
1191 RIVER ST., HYDE PARK

Keefe
" Margaret widow James h 12 Washington st pl [Park av
" Patrick J laborer b 1180 Hyde
" William painter b Fairmount House [av
Keegan Delia M h 427 Metropolitan
" Frank bds 90 Neponset av
" James F bds 90 Neponset av
" John J h 8 Manila av
" Joseph student b 8 Manila av
" Margaret seamstress b 75 Davison [son
" Mary J stenographer b 75 Davi-
" Robert J salesman h 75 Davison
" Thomas machinist b 75 Davison
Keene Albert A flour com B h 1074 River [Providence
" Charles W R R conductor h 99
" George W taxidermist b 99 Providence
" Mary C clerk 1074 Hyde Park av bds 99 Providence
Keith Archie h 50 Williams av
" Howard student b 50 Williams av
" Nathan bds 50 Williams av
Kelheur Daniel machinist h 1022 Hyde Park av
" Helen A b 69 Central av
" Warren R contractor h 69 Central av
" Rutledge removed to Boston
Kelleher Hugh laborer h 55 Glenwood avenue [Water
" Josephine C stenographer bds 47
Keller David interior decorator 954 River h do [near line
Kelley Arthur student bds Cottage
" Edward K mgr 293 Congress B h 47 Highland
" Frank bricklayer h 1827 River
" Frank B teamster b 53 Beaver
" Fred A carpenter h 31 Wachusett
" George A reserve officer Sta 18 h at Roxbury

Kelley
" Henry clerk B b Cottage nr line
" John laborer h Cottage nr Milton line
" Margaret A Mrs died Nov 12 1911
" John R foreman car shops h 21 Hamilton [er
" Nellie widow John E h 947 Riv-
" Matthew gardener h 17 Clifford
" Morgan engineer R C & G Wks h 1808 River [Park av
" Patrick J weaver h 1395 Hyde
" Thomas died Oct 31 1911
Kelliher Thomas F clerk B h 20 Lexington av
Kellogg Harold h 3 Central av
Kelly Ambrose E piano worker h 10 Radcliffe road
" Anna A nurse Elihu Greenwood school bds at Boston [av
" John F grinder h 39 Garfield
" John J printer h 50 Osceola
" Michael J millwright 892 River h 895 do
Keltie Alexander R treasurer and mgr John Hood Co h 75 Highland [Hyde Park av
Kemonte John laborer h rear 1597
Kendal Adelaide M Mrs h 62 Williams av [Williams av
" William A S salesman B b 62
Kendall Artemas C b 1831 Hyde Park av [Hyde Park av
" Charles F baggageman h 1831
" Edward A traveling salesman b 193 Fairmount av
" Henry C carpenter h 30 Prescott
Kendrich G F h 6½ Bule Hill ct
Kennedy Albert B died Jan 15 1912
" Cecelia bds 23 Easton av
" Daniel S harness maker h 16 Hilton
" F J Co (F J Kennedy and H A Burnell) clothing 1269 Hyde Park av

Florist
GEO. E. BLACKMER
TEL. 616-W
268 FAIRMOUNT AVENUE

Persistent Saving Leads to Prosperity - Open an Account

Hyde Park Co-operative Bank

EVERETT SQUARE, HYDE PARK

Kennedy
" Fred J (F J Kennedy Co) 1269 Hyde Park av h at Brookline
" Hannah widow James h 1319 River
" Hugh J machinist b 7 Winter
" John laborer h 23 Easton av
Kenney Minot M teamster h 22 Hillside [Ellis
" Thomas J freight conductor h 12
" William bds 8 Waterloo
Kenyon Philip C clerk 801 River b 31 Radcliffe road [rd
" Robert E fireman b 31 Radcliffe
Kerbye Christian painter b 125 Bradlee [Co h 145 Bradlee
Kerle Alphonse J emp American Tool
" Louis machinist b 145 Bradlee
Kerr Joseph B supt D & H P Gas & Electric Co 1223 River h 29 Dell av
Ketchum George Crowell druggist 1185 River h 17 Stafford
Kett Patrick oiler 892 River h 883 do [Hyde Park av
Keymont Alexander laborer h 1505
Kibler Philomene widow Louis h 601 Metropolitan av
Kiederis John laborer h 18 Washington st pl [av
Kiewcitz John machinist h 87 Wood
Kiggen Catherine A teacher B b 54 Austin
" Elizabeth teacher B b 54 Austin
" Helen J teacher B b 54 Austin
" John A traveling salesman h 125 West
" Joseph M veterinary h 58 Austin
" Mary A rem to Brookline
Kiley Allen A clerk 1070 Hyde Park av bds 123 Arlington
Kilgore Joseph W druggist 54 Fairmount av h 192 do
Killam George N G rem to Fall River
" Horace W rem to Dorchester
Killilea James clerk b 96 Neponset avenue
" John J liquors B h 6 Massasoit
" Peter J clerk h 96 Neponset av
KILLION M J florist 3694 Washington Forest Hills See page 7
Kilmer Ralph G oil cloth mfr h 33 Oak
" Wellington rem to Needham
Kilroy John coremaker h 1527 River
" Martin rubber worker b 16 Wolcott [cott
" Mary widow Martin h 16 Wol-
" William F machinist h 16 Wolcott [35 Webster
Kimball Ellen widow Edmund M h
" Edwin W clerk B h 85 Providence
" Harriet A bds 97 Beacon
" Ira H B accountant h 97 Beacon
Kincaid Charles bookkeeper bds 25 Lincoln [Waterloo
King Arthur D machinist h 10
" Arthur J driver h 21 Cleveland
" Arthur W b 61 Central av
" Charles E Mrs h 18 Waterloo
" Charles I machinist h 13 Thompson
" Don L student b 31 Wachusett
" E D Miss stenographer b 61 Central av [av
" Edward emp car shop b 121 Dana
" Edwin H molder b 18 Waterloo
" Elizabeth P bookkeeper B b 1032 River
" Frank L clerk b 111 West
" Fred D machinist h 8 Ellis
" George D carpenter h 111 West
" George Morgan accountant B h 8 Pine [Central av
" George T traveling salesman h 61
" Henry T machinist b 13 Thompson [av
" James emp car shop h 121 Dana

WILLIAM H. HARLOW, Hyde Park

..Building Materials of Many Kinds..

ALL TRUCK DELIVERY

JOHN C. RAYNES PLUMBING
... 76 FAIRMOUNT AVENUE ...
TELEPHONE 290

King
" John A letter carrier h 41 Westminster [Wachusett
" John G adv solicitor B h 31
" Nancy b 22 Wolcott
" Oliver G moulder h 10 Waterloo
" Peter rem to Appleton Ind
" William asst station agent B h 17 Hamilton [h do
" William C piano tuner 16 Dell av
" William H carpenter h 10 Waterloo
" William J clerk h 1032 River
Kingsbury Albert H clerk F W Sawtelle & Co h 69 Water [nut
Kingsley Clarence R machinist h 22 Chestnut
Kingston Robert S salesman h 49 Summer [lington
Kirk John N moulder h 154 Ar-
" N machinist h 3 Knight
' N Nelson machinist h 68 Arlington
Kirwan C Elsie musician b 846 Hyde Park av [av
" Edith P Mrs h 846 Hyde Park
" William pressman B h 248 Huntington av
KIRWIN HENRY optometrist rm 10 Plummer block Cleary sq h 52 Cleveland See page 19
" John J machinist h 8 Station
Kivlin B Bernard drug clerk h 83 Sprague [Sprague
" Bartholomew B driver h 82
" Katherine widow John h 19 Winslow [Sprague
" Margaret A dressmaker bds 82
Klaner Benjamin h 107 West
Kleindienst Gustave F mgr Bradlee h 115 Williams Jamaica Plain
Kline Wolf tailor 1076 Hyde Park av h at Roxbury
Klopscher Herman junk h 29 Fulton
Klyver Albert rem to Arlington
Knapp Albert P tracing agent B h 24 Gordon av [don av
" George F clerk B bds 24 Gor-

Knapp
" Harry A clerk b 24 Gordon av
" William H sec and treas B h 27 Davison [Arlington
Knecht Nicholas cabinetmaker h 63
Knight Adelbert C rem to Portland Me [ter
" A W draughtsman h 4 Pine ter
" B B & R (Readville Mills) 1600 River [h do
" Joseph King dentist 1323 River
" Joseph King Jr dentist 1323 River bds do
" Mary music teacher h 1323 River
" Philip E steamfitter bds 22 Rutledge rd [Summer
Knowles Ella W Mrs clerk B h 26
" F Gertrude clerk B b 26 Summer [Arlington
Knox Harvey D bookbinder h 143
Koch Jacob cabinetmaker h 1102 River
Koffman Max rem to Boston
Kollock Edward D adv agent 201 Devonshire B h 140 Beacon
KOLLOCK WILLIAM B insurance and money to loan 93 Water Boston h 46 Beacon See back cover
Kollonder Roman helper h 1457 Hyde Park av [ton
Komacksie William h 120 Washing-
Kominski Leo laborer b 24 Garfield av
" Steven laborer b 24 Garfield av
Koseowsky Peter machinist's helper h 101 Wood av [h at Dedham
Krebs John laborer Readville Station
" John S foreman h 320 Huntington av [Huntington av
" Wenzel H shipper B bds 320
Kretschmer Max P baker B h 26 Bradlee [h Dedham
Krissburg Edith A asst Readville sta
Kritzman Jacob h 32 Arlington

Starrett's Fine Tools J. E. Farrell
1289 RIVER ST., Hyde Park

J. J. HOUSTON FIRE, ACCIDENT LIABILITY INSURANCE
1250 RIVER STREET, HYDE PARK

Kritzman
" Peter shoemaker 5 Central av b 93 Maple
Krospovinsky Peter shoes 20 Fairmount av h 101 Wood av
Krowlaskowski Wysil laborer bds 8 Washington st pl
Krummall Theodore laborer h 1457 Hyde Park av [ropolitan av
Kuhn William F engraver h 492 Met-
Kulberg Christian H blacksmith h 21 Rutledge rd [Reddy av
Kumme August G machinist h 18
Kunkel Edward F rem to Panama
Kunkel Frank prop Readville Auto and Carriage Co h 94 Sprague
" Jacob shipping clerk B h 96 Sprague
" Josephine A bds 94 Sprague
" Leo bookkeeper b 96 Sprague
Kuranskas Stanislovos helper h 49 Sprague pl [av
Kushleka Andre laborer h 3 Easton
Kussmaul Isaac carriage painter h 49 Stoughton av
Kuzma Zubor molder h 19 Easton av

Laberge Joseph A towerman h 383 Huntington av [Lexington av
Lackey Carey A millwright h 17a
" Lydia L died March 7 1912
Lafond Harmaine carpenter h 76 Walnut [River
LaFrance Ferdinand weaver h 1832
Lagner Edward A blacksmith h 18 Mason [Mason
" Frank H blacksmith's helper b 18
" Oscar J machinist h 4 Dedham
Lagoudi Angelo grocer 1826 River h do
Lague Charles A baggage master Fairmount sta h 176 Dana av
Laguff John H carpenter h 26 Massasoit [av
Lake Archie reporter B bds 1 Dana

Lake
" Martha S widow O H h 43 Winthrop [ville
Lalime Eugene weaver h 41 Read-
Lalor Thomas E painter h 4 Tracton av [ton av
" Walter J machinist bds 4 Trac-
Lamb John T molder h 23 Pine
" Peter clerk B h 45 Loring
Lambert Edward J conductor h 8 Factory [mit
" Fred F baggagemaster h 76 Sum-
" George A machinist b 39 Norton
" John gardener h 39 Norton
" Margaret Mrs h 38 Summer
" Thomas H rem to Chicago Ill
Lamiero George A laborer h 1437 Hyde Park av [coln
Lamont John M moulder h 22 Lin-
Lamson Guy C Rev h 60 Arlington
Landt Henry bookkeeper B h 20 Lincoln
Lane Frances Mrs h 141 Beacon
Lang Michael J motorman B h 105 Wood av [tage
Lange Emil M car cleaner h 44 Cot-
" William H lineman h 112 Glenwood av [Hyde Park av
Langer Arthur furrier B h 898
Langevin L L grocer 75 Readville h Slater block
Langill Caleb shoemaker h 62 Blake
Langschmidt Frank G carpenter h 17 Massasoit [n end
Lanosky Hyman pedlar h Wolcott
" Jacob salesman b Wolcott n end
Lapham George H machinist h 681 Metropolitan av [vison
Lappin Isaac F painter h 35 Da-
Lardinski John laborer h 125 West Glenwood av
Larginski Leon helper h 27 Fulton
Larkin John laborer h 16 Winslow
" John A laborer h 36 Easton av
" Thomas L railroad signal h 28 Garfield av [Huntington av
Larsen Lief piano polisher B h 332

WM. H. HARLOW, Hyde Park
Brick, Lime, Cement and Drain Pipe
ALL TRUCK DELIVERY

HATS, CAPS, GLOVES, TRUNKS, BAGS, UMBRELLAS
EVANS' HAT STORE
1191 RIVER STREET
HYDE PARK

Larsen
" Olaf painter b 5 Eliot av
" V rem to Pittsfield
Larson Erick machinist h 146 Beaver
" John machinist b 146 Beaver
" Victor gardener b 125 Bradlee
Lasker Maurice cigar mfr and retail store 147 Fairmount av h 111 Pierce
Lassmann John carpenter h 51 Tampa
Laudinsky John laborer h 125 West Glenwood av
Laughlin Garrett laborer h 82 Pierce
" James laborer h 121 Foster
" Joseph W shipper h 24 Wachusett
" Patrick H bds 82 Pierce
" Thomas b 121 Foster
" William J laborer b 121 Foster
Lauppe Charles bookbinder bds 890 Hyde Park av
" Charles F fresco painter B h 890 Hyde Park av [Glenwood av
" John J salesman B h 103 West
Laurud Carl L electrician h 16 Tina av [Highland
Lavers Ruth E asst cashier B b 38
" William A store keeper Readville Mills h 38 Highland
Lavey John b Readville Hotel
" Thomas jockey b Readville Hotel
Lavin Bernard plumber b 124 Central av
Lavoie Vital weaver h 1580 River
LAVORGNA LORENZO mason plasterer and cement work 55 Business h do See page 279
Law Samuel painter 82 Fairmount av h Dedham
Lawler Fenton A rem to Roxbury
Lawless John J machinist h 137 Arlington [h 70 Sprague
Lawrence Catherine widow Winfield S
" Charles A moulder h 689 Metropolitan av
" Emma L clerk B b 70 Sprague

Lawrence
" Frank A machinist h 10 Dedham
" Orison W painter b Fairmount House
" Willard machinist b 10 Dedham
Lawton Mary A nurse 43 Pierce b do
Layden John bds 68 Readville
Lazarovich John laborer h 8 Allen
" John helper h 1682 Hyde Park av
Leadbetter Eben carpenter h 94 Huntington av
Leahy Catherine Mrs h 35 Everett
" Katherine Mrs h 1502 Hyde Park avenue [av near line
Lealando John laborer b Williams
" Pietri laborer b Williams av nr line [22 Childs
Leason Edwin E clerk B F S Co b
" Fred A foreman A T & M Co h 35 Williams av [22 Childs
" George E foreman A T & M Co h
Leavitt George W horse dealer h 15 Hamilton
" John horseman b Readville Hotel
" John O baggage master h 109 Milton
LeCain S E Mrs h 320 Huntington av
Lee Calvin H supt Readville Mills 1600 River h 8 Knight
" Ernest barber 53 Fairmount av h 144 Dana av
" Ernest Jr U S N b 144 Dana av
" George S wholesale fruits B h 17 Albion
" Harry S rem to Stoughton
" John laborer Pumping Sta h at S Boston [h at Boston
" Joseph asst janitor Readville Sta
" Wing laundry 1075 Hyde Park av h do
Leeds Catherine F Mrs h 28 Water
Lees James H musician h 601 Metropolitan av
" Thomas A died Dec 7 1911

F. L. GEORGE
TELEPHONE, HYDE PARK 59
See Inside Front Cover
GENERAL INSURANCE & REAL ESTATE
Wolcott Sq., Readville
Everett Sq., Hyde Park

"THE AMERICAN HOME THE SAFEGUARD OF AMERICAN LIBERTIES"

Hyde Park Co-operative Bank

EVERETT SQUARE, HYDE PARK, MASS.

Legsdin J Edward bookkeeper Bradlee h 14 Prospect av Roslindale [Thatcher
Lehman William silk weaver h 72
Leighton Edward E pattern maker rms 658 Metropolitan av
" Frederick J mason h 589 Metropolitan av
" Henry H h 589 Metropolitan av
" Oliver W photographer rm 6 Plummer blk h do
Leland Mary operative b 1575 River
Lenahan Mary A h 13 Wilton
Lenihan Frank M clerk 1185 River h at Somerville
Lennon Michael fireman h 1000 River bds 915 do
" Patrick papermaker 892 River
" Patrick J gardener h 14 Wolcott
Lenox Motor Car Co Inc Hyde Park av corner Factory
Lenz Emma M clerk 981 Hyde Park av bds 51 Greenwood av
" George E clerk B b 51 Greenwood av
" Henry cabinet maker and grocer 891 Hyde Park av h 51 Greenwood av [wood av
" Robert H shipper B b 51 Green-
Leonard Charles A rem to Lynn
" Gustave carpenter h 78 Walnut
" Harriet N Mrs died Oct 14 1911
" James W iron worker h 34 Garfield av [ford
" Merton S draughtsman h 24 Bed-
" M S chief engr B F S Co h at Mattapan
" Thomas C laborer h 17 Glenwood place
Lerman Adolph boots and shoes 1270 Hyde Park av h 23 Pierce
" James salesman b 23 Pierce
Lescoe David L machinist h 83 Sprague
Leseur Charles seeds 74 S Market B h 281 Fairmount av
Leseur
" Charles B b 281 Fairmount av
" K Ruth b 281 Fairmount av
" Polly B b 281 Fairmount av
Leslie Ida M stenographer B h 1110 River [River
" Isabelle widow Sylvester h 1110
Lesser Joseph milk dealer 95 Providence h do [Winslow
Leufgren Gertrude asst librarian b 38
" Oscar J tailor h 38 Winslow
Levangie Michael carpenter h Vernon st [died April 11 1911
Leverett Sarah W widow James W
Lewis David W sewer and drain pipe B h 38 Oak [River
" Ellen D widow Charles h 1417
" Everett W clerk B b 38 Oak
" Henry F bds 40 Pond
" William W civil engineer B h 14 Albion
Libby George rem to New Haven Conn [field
" Samuel W capenter h 5 Chester-
" Samuel W Mrs variety 7 Chesterfield h 5 do
Liddell Harold H clerk b 42 Clifford
" Howard bds 42 Clifford
" Ina M bookkeeper B b 42 Clifford
" James A clerk h 1826 Hyde Park avenue [Clifford
" Katherine A stenographer b 42
" Margaret widow h 42 Clifford
Lillie Charles W asst treas Stafford Co h at Boston
Lincoln Eldredge B teacher's agency 50 Bromfield B h 1125 Hyde Park av
" Harry E carpenter h Parrott st
" John A R R engineer h 7 Wachusett [h do
Lindgren Olof P provisions 90 Childs
Lindman Edwin L student b 1073 River [h 1073 River
Hjalmar F mec engineer B F S Co

WM. H. HARLOW, Hyde Park

Lehigh, Shamokin, Franklin & Wilkesbarre Coal

ALL TRUCK DELIVERY

STEAM AND HOT WATER HEATING
JOHN C. RAYNES
76 FAIRMOUNT AVENUE - - - TELEPHONE 290

Lindguist Herman painter bds 12 Sprague place
" Jan janitor h 12 Sprague place
" Otto h 1243 River
Lindsay E P shoe repairer 141 Readville h do [sasoit
" Edgar chocolate mixer h 38 Mas-
Link John A gold beater h 36 Bradlee [78 Loring
Linsky William J private F E 48 h
Linsky John tailor 159 Fairmount av h do [low st
Linton Charles C Jr driver h Wins-
Lipps Hugo foreman 1223 River h at Dedham
Liscomb William H died June 30 1911
Lishman Clarence A painter and paper hanger 15 Holmfield av h do [Metropolitan av
Litchfield Harry S electrician h 710
Litson Axel B machinist h 61 Neponset av [low
Little Elbert E salesman h 20 Wins-
" Eleanor F b 32 Page
" Everett A grocer 125 W Glenwood av h 20 Winslow [West
Littlefield Carrie E dressmaker h 67
" Chester R clerk B bds 67 West
" Gladys R b 67 West
" Lucretia widow Alonzo h 67 West
" Percival A steamfitter h 13 Blake
Llewellyn Thomas F machinist b 24 Emmett [av
Locke Charles B h 39 Neponset av
LOCKE FRANK A piano tuner 52 Bromfield Boston telephone free from pay stations Calls reversed See page 20
" Irving B lunch 1258 Hyde Park av rms The Sunnyside
Lockhart Clinton D carpenter h 49 Rutledge rd
" Harry D demonstrator h 35 Hale
" Loran F teamster h 45 Walter
Lockhart
" Walter S driver h 21 Roseberry rd [Sunnyside
Lockwood George W insurance h 66
" Hamilton S traveling salesman B h 56 Westminster
" James F h 62 Sunnyside
Loftus Helen A stenographer B bds 1382 River [ver
" Julia widow Michael h 1382 Ri-
Logan Francis P blacksmith bds 59 Cottage
" John b 52 Prescott [tage
" Thomas H blacksmith h 59 Cot-
" William H teamster b 59 Cottage
Lombard Edmund W carpenter h 2 Maple [ver
" Edmund W Jr painter h 1098 Ri-
" William carpenter b Fairmount House [av
Lombari John hostler h 15 Easton
Long George laborer h 8 Dacey
" George A starter B S St Ry Co h 33 Pleasant [cott
Long Henry N erector h 20 Pres-
" Thomas laborer h 30 Business
Longenecker Charles 37 Fairmount av rm 3 h at N Y city
Lonergan Patrick gardener h 60 Neponset av
Looby Johanna J weaver h 28 Summer
Lougee Frank A machinist b 8 Barry
Lovejoy John S groceries 1070 Hyde Park av and dry goods 1074 do h 19 Greenwood av
Loveland Herbert W bookkeeper B h 29 Lincoln
" Winslow H student b 29 Lincoln
Lovell Sarah A died
Lovering Chester R clerk bds 1145 Hyde Park av [Hyde Park av
" George R bookkeeper B h 1145
Lowd Francis F h 12 Holmfield av

Farrell's Hardware Store 1289 RIVER STREET HYDE PARK

J. J. HOUSTON - REAL ESTATE
1250 RIVER STREET, - - HYDE PARK

Lowden William engineer h 1841 Hyde Park av [ver
Lowe Edward machinist h 1539 Ri-
" Susan widow John b 705 Metropolitan av [Linwood
Lowell Cordan A boarding house 11
Lowell Francis L died May 1 1912
" Oliver E painter and paper hanger 41 Winthrop h do [Pond
Lowner Frederick W machinist b 33
" William H bds 33 Pond
Lucas John weaver h 1574 River
Luce Charles W painter h 120 West
" Clara A Mrs nurse 2 Maple, Everett House rm 10
" Frank H clerk b 17 Hilton
" George painter b 120 West
" Walter helper b 120 West
Lucey Dennis J machinist h 59 Neponset av [38 Winslow
Lufgren Gertrude asst librarian bds
" Oscar J tailor h 38 Winslow
Lugton Alexander H carpenter h 15 Hubbard [b 29 Pierce
" Charles R draughtsman B F S Co
" Walter G carriage trimmer and blacksmith 11 Nott h 29 Pierce
Luko Antonio emp car shops h 42 Easton av [field av
Lukow Antonio L laborer h 24 Gar-
Lukowska Peter laborer Trotting Park b do
Lund Curtis W druggist 1260 Hyde Park av h 26 Summer
Lydon Joseph M clerk 1289 River b 29 Summer
Lyman M Clark screens weather strips etc B h 1048 River
" Richard W rem to Brockton
Lynch Bros (Edward R and Cornelius) grocers 811 River
" Cornelius D (Lynch Bros) 811 River h 823 do
" Edward R (Lynch Bros) 811 River h 823 do [Dorchester
" Edward engineer F E 48 h at
Lynch
" Edward M shipper b 24 Factory
" Frederick L hairdresser h
" Johanna widow Thomas h 823 River [h 823 do
" Joseph F bookkeeper 811 River
" Joseph P h 19 Neponset av
" Mabel R telephone operator bds 48 Lincoln [823 do
" Margaret E clerk 1189 River bds
" Margaret E Mrs h 48 Lincoln
" Mary E telephone operator bds 48 Lincoln
" Michael laborer h 24 Factory
" Michael F h 105 Readville
" Michael P plumber h 22 Page
" Patrick laborer h 1 Manila av
" Patrick J machinist b 24 Factory
Lynn Mary Mrs h 1568 River
Lyon Blanche teacher H P High school b 46 Lincoln [field av
Lyons Grace clerk bds 38 Garfield av
" Harry R machinist b 38 Garfield av [h 38 Garfield av
" James E foreman Am T & M Co
" John F general supt B F S Co h 1873 Hyde Park av [sasoit
" John J cabinetmaker h 33 Mas-
" Leon E machinist h 71 Water
" Louis machinist A T & M Co b 1272 Hyde Park av
" Owen F clerk b 15 Tyler

MacBride see McBride
MacDonald Alice Mrs h 9 Station
" George M clerk B h 38 Monponset
" Hugh J died Oct 17 1911
MacGaregill William A clerk h 25 Pierce
MacGregor Archibald treas B h 189 Fairmount av
" Frank P editor and business mgr Hyde Park Gazette-Times 25 Fairmount av h 78 West

FUNERAL DESIGNS
GEO. E. BLACKMER
Tel. 616-W
268 FAIRMOUNT AVENUE

Hats, Caps, Gloves, Trunks, Bags, ... Umbrellas
1191 RIVER STREET, - HYDE PARK EVANS' HAT STORE

MacGregor
" Frank S electro metallurgist B b 78 West
" Ruth teacher bds 78 West
MacIlroy Edward G draughtsman h 113 Dana av [ford Co
Mackay David L paymaster Staf-
MacKenzie Angus S jeweler B h 11 Safford
" Coleman helper h 13 Pierce
" Donald salesman B h Pinewood
Mackintosh Albert I dentist Way bldg Everett sy h 226 Fairmount av [46 Warren av
MacLaine Cowan B salesman B h
" George carpenter h 113 Summit
" S R draughtsman B F S Co h Hyde Park av
MacLaren Alfred A sec and treas 1556 River h 962 Hyde Park av [Church
MacLean Albert K machinist bds 13
" John D machinist h 14 Wood av
" John T clerk 1476 River bds 13 Church [1911
MacNeil Christina C died Sept 27
" see McNeill also McNeal
MacPherson Margaret clerk H P Savings Bank b 592 Metropolitan av
Macomber Hattie J h 69 Milton
" Worthy W gardener h 69 Milton
MacSwain B Adelle clerk Rich Bros b 1062 Hyde Park av
Madan Albert C clerk E S Alden 1895 Hyde Park av [av
" Charles clerk b 1895 Hyde Park
Madden Michael engineer Tileston & Hollingsworth Co h 3 Linden av
" Richard J steamfitter h 17 Charles
Madigan James P rem to Colorado Springs Col [ter
Madone Harry crapenter b 7 Win-
" Joseph carpenter h 7 Winter
Magee John J brakeman h 1829 Hyde Park av
Magivney Eliza domestic 60 Oak
Maguire Agnes clerk B F S Co
" George M bds 134 West Glenwood av [av
" James R machinist b 21 Neponset
" Mary A h 21 Neponset av
" Michael J machinist h 134 West Glenwood av
" Thomas F machinist h r 17 Mason
Mahan Patrick shipper h 73 Williams av
Mahoney Charles H mgr 1228 Hyde Park av h 8 Thatcher
" Dennis W contractor 264 Milton h do
" Dennis W Jr b 264 Milton
" Jeremiah W news dealer 202 Milton h Slater bldg [av
" John laborer h 27 Easton av
" John W hackman h 64 Williams av [Business
" Lawrence J carriage washer h 36
" Louise M bds 49 Pierce
" Michael coremaker h 103 Glenwood av
" Philip J laborer h 36 West
" William R clerk 53 Business b 3 Business
Mahony Daniel A died June 29 1911
" William prop Mahony-Corson Express 1231 Hyde Park av h 49 Pierce
MAHONY-CORSON EXPRESS William Mahony prop 1231 Hyde Park av stable 1227-1229 do See page 285
Maker George L sheet metal worker 805 River h 5 Linden av
" Fred C metal worker B b 5 Linden av
" Osborne A metal worker 805 River bds 5 Linden avenue
Makutsky Edward laborer h 1399 Hyde Park av [Waterloo
Malcolm Joseph machinist h 5

Hardware, Paints, Oils, Etc., J. E. Farrell
1289 RIVER ST., HYDE PARK

New Series - March and September
Hyde Park Co-operative Bank
EVERETT SQUARE, HYDE PARK

Malkando Joseph b 14 Wash st pl
Malley Edward E machinist bds 25 Neponset av [Neponset av
" Katherine stenographer b 25
" Louis J bookkeeper B bds 25 Neponset av
" Luke foreman h 25 Neponset av
Malloy Bartley carpenter b 2 Manila avenue
" John rem to Jamaica Plain
" Thomas laborer h 19 Norton
Malmquist Carl porter B h 54 Garfield av [Readville
Maloney John J machinist h 112
Malrussi Guiseppe laborer h 14 Madison [B h 76 Beacon
Manchester Erford J leather belting
Mandell Albert A b 120 Beacon
" Henry C printer (109 Purchase B) h 120 Beacon
Manley Edith L bds 43 Charles
" George H R R postal clerk h 43 Charles [Stoughton av
Mann George H machinist h 68
" John P electrician h 15 Church
" Robert A boilermaker bds 15 Church [Hyde Park av
Manning Charles E machinist b 970
" Jennie V laundress b 1481 River
" James L fireman h 16 Hillside
" John P molder b 1481 River
Mannion Michael engineer h 1481 River [field av
Mannoro Guiseppe fruit b 24 Gar-
Manson William A foreman h 56 Austin [pl
Mansuro George clerk h 8 Wash st
MAPLE GROVE DIARY CO Albert Davenport treas 4 Lakeside av See page 8
Marchant Albert G horseman h 10 Stanley
Marchetti Bartholomew (Marchetti Bros) 63 Fairmount av h 1263 River
Marchetti
" Bros (Bartholomew and John Marchetti) fruit 63 Fairmount avenue
" John (Marchetti Bros) 63 Fairmount av h 1263 River
Marchetto & Cafarella (S Marchetto and B Cafarella) fruit 1204 River [River h do
" S (Marchetto & Cafarella) 1204
Marden Henry E mining (B) h 21 George
Margeson O Parker foreman car shops h 11 Williams avenue
" Walter driver b 11 Williams av
Margolius Bernard clerk 50 Fairmount av bds 8 Davison
MARGOLIUS G & CO ladies' garments 48 to 52 Fairmount av h 8 Davison See page 12
" Max machinist h 68 Pierce
Marino Guiseppe laborer b 120 Wash
" Rocco laborer b 468 Metropolitan av
Mark James W mill emp b 13 Rosa
MARKS JOHN H mason 1058 Hyde Park av h do See page 279
" Katherine b 1486 Hyde Park av
" Margaret b 1486 Hyde Park av
Marque Wilhelmia widow Charles h 464 Metropolitan av
Marr Addie A V h 65 Highland
" Louise T bds 65 Highland
Marron Margaret W saleslady b 20 Glenwood place
" Philip J died Jan 22 1912
" Thomas F machinist b 29 Easton avenue
Marsh William bds 52 Prescott
Marshall Edwin L salesman B h 15 Greenwood av
" James H leadworker h 53 Milton
" James upholsterer h 7 Frazer
" Theodore T driver h 3 Frazer

WILLIAM H. HARLOW, Hyde Park
..Building Materials of Many Kinds..
ALL TRUCK DELIVERY

Plumbing JOHN C. RAYNES
Telephone 290
76 FAIRMOUNT AVENUE

Marsters Albert E carriage painter 1179 Hyde Park av h 43 Webster [Neponset av
Marston George H molder h 30
Martel Frank operator b 1057 River
Martell Albert A supt Lenox Motor Car Co h 18 Childs
" Simon A div foreman B S St Ry Co h 67 Davison
Martin Angus W carpenter bds 28 Fairmount av
" Charles L painter h 7 Beacon
" John teamster h 2 Maple
" Luke rem to N Y City
" Michael laborer h 30 Business
" Patrick laborer h 40 Water
" Philip rem to N Y City
" Richard carpenter h 1019 Hyde Park av Park av h do
" Robert B provisions 982 Hyde
" Thomas laborer h 13 Milton
" Weldon S painter 63 Summit h do
Martina John laborer h 7 Winter
Marusa Walrenz laborer 1482 Hyde Park av [ville rd
Marvell Wilbur F Jr fireman b West-
" Wilbur F signal operator h Westeville road
Maschino George bds 123 Bradlee
Mason Daniel W salesman B h 9 Highland [53 Summer
" Harold W lawyer 28 State B b 9
" Philip F h 74 Walnut
Massaro Thomas laborer h 55 Business
Massey Leo piper b 1817 River
Matarazzo Vincenzo fruit dealer B h 14 Station
Mather Alfred wire coverer h 15 Holmfield av
Mathey Albert J teamster h 21 Chestnut [Bradlee
Mathias Alfred J carpenter h 116
" Harry E machinist b 116 Bradlee
" Ralph J carpenter b 116 Bradlee
Mathus Franz h 464 Metropolitan av
Mattapan Paper Mills (The Tileston & Hollingsworth Co) 892 River n River station [na av
Matthews Alfred G laborer h 176 Da-
" Charles machinist h 107 Beaver
" Frederick J rem to Scranton Pa
" Sidney A bookkeeper b 176 Dana av
" William clerk h 49 Dana av
" William T rem to Roxbury
Matthewson Mary A Mrs died Dec 18 1911
" Orrin b Fairmount House [ness
Mattia Josephine Mrs h 49 Business
" Solomon laborer h 87 Fairmount av [er
Mattson Iver machinist h 46 Beav-
Mattzarro Antonio laborer h 1682 Hyde Park av
Mauger's Five, Ten and Twenty-five Cent Store (William E Mauger) 1178 River
Mauger William E (Five, Ten and Twenty-five Cent Store) 1178 River h 14 Central av
Maurer Alonzo L baker 77 Readville h do [Readville
" Leon clerk Sturtevants bds 77
Maxim Florence b 40 Maple
" Jane h 40 Maple
" Jane Mrs died March 26 1911
Maxwell Annie bookkeeper 37 Fairmount av b 60 Damrell av
" George E tinsmith b 60 Damrell av [rell av
" Howard F timekeeper b 60 Dam-
" John carpenter h 6 Loring [av
" Joseph M machinist b 60 Damrell
" Robert J boilermaker b 60 Damrell av [av
" William J motorman h 60 Damrell
May Abbie b 60 Hamilton [ton
" George B coremaker h 130 Arling-
" George B Jr bookkeeper B h 187 Fairmount av [politan av
" Hannah A Mrs h 496 Metro-

Insurance & Real Estate F. L. GEORGE
Wolcott Square, Readville
Everett Sq., Hyde Park
See Inside Front Cover TELEPHONE, HYDE PARK 59

J. J. HOUSTON FIRE, ACCIDENT LIABILITY INSURANCE
1250 RIVER STREET, HYDE PARK

May
" Harry L painter b 496 Metropolitan av [ton
" Michael J car shops h 33 Ful-
Maynard Annie R Mrs b 47 Lincoln
Mazarro John weaver h 24 Margin
McAdam Charles car repairer h 61 Neponset av [ponset av
McAfee John W carpenter h 62 Ne-
" Walter bds 62 Neponset av
McAlpine L Allan clerk B bds 23 Rosa [Albermarle
McAndrew Patrick stone mason h 9
McArdle Rosella clerk b 15 Mattakeeset
McAskill Alice bds 40 Neponset av
" Carrie E stenographer B bds 40 Neponset av [Neponset av
" Hannah S widow Kenneth h 40
" Kenneth A bookkeeper B bds 40 Neponset av [ton
McAuliffe John laborer h 9 Wilton
" John H laborer h 12 Factory
" Lawrence J teamster h 87 Business [h 91 Maple
McAvoy Julia G W widow James
" Mary E widow James D h 82 Milton [av
McBride Ada V clerk bds 12 Stark
" Edward W (E & M McBride) h 34 Milton [av
" Estella A dressmaker b 12 Stark
" E & M (Edward W and John M McBride) milk dealers 34 Milton
" Georgianna b 12 Stark av
" John M (E & M McBride) h 34 Milton
" Alfred Mrs h 12 Stark av
McCabe Albert watchman A T & M Co h 11 Hilton [Holmfield av
McCaffrey George cattle dealer b 26
" James F laborer h 1325 Hyde Park av [b do
" Sarah waitress Fairmount House

McCaffrey
" Thomas mill operative h 1873 Hyde Park av [Park av
" Thomas F conductor h 1873 Hyde
McCallion Peter shoemaker Regent h 13 Vaughan av
McCallum William chauffeur A T & M Co h at Forest Hills
McCannon Francis H laborer h 37 Margin [Monponset
McCarter Sarah widow John G h 19
McCarthy A S watchman bds Fairmount House
" Charles R machinist h 15 Pine
" Henry teamster b 12 Wolcott
" James fireman h 98 Dana av
" James helper h 9 Wilton
" Jeremiah P oiler h 25 Dana av
" John laborer b 9 Wilton
" John laborer pumping station h at Milton
" John E provisions h 32 Everett
" Joseph laborer b 12 Wolcott
" Joseph F steam fitter h 70 Neponset av [field
" Joseph P trimmer h 8 Chester-
" Mary widow William h Tchapitoulas [House
" Michael F fireman bds Fairmount
" Patrick F foreman A T & M Co h 976 River
" Thomas clerk b 9 Wilton
" Thomas F brakeman h 6 Factory
" Timothy J steward h 55 Wood av
" William L express messenger B h Tchapitoulas
" William P troubleman E E I Co h 78 Water [83 Childs
McCauley John E carriagemaker h
McClaskey F A general mgr Lenox Motor Car Co h at Allston
McClellan Harold M clerk 1289 River b 13 Easton av
McConnell Edwin E bookkeeper Sawtelle Coal Co b 45 Thompson

WM. H. HARLOW, Hyde Park
Brick, Lime, Cement and Drain Pipe
ALL TRUCK DELIVERY

CHAS. S. EVANS Hats, Caps, Gloves, Trunks, Bags, Umbrellas 1191 RIVER ST., HYDE PARK

McConnell
" James printer h 25 Riverside sq
" John T carpenter h 45 Thompson
" Mabel A bds 45 Thompson
McCormack John teamster h Gordon av extension
" John T wool carder h 28 Childs
" Rose C stenographer B bds 28 Childs
McCormick John F rem to Wollaston
McCoy John H machinist h 23 Chestnut [Beaver
" Mary J widow Patrick h 42
" Stephen sweeper b 23 Chestnut
McCrillis Fred L trainman h 1100 Hyde Park av [Oak
" Herbert O bookkeeper B h 33
" Jennie W music teacher bds 33 Oak [ville
McCusker John weaver h 23 Read-
McDermott Alphonso F molder b 9 Dedham
" Dennis P machinist h 9 Dedham
" Henry J teamster h 476 Metropolitan av
" Hugh J carpenter h 5 Easton av
" James h 11 Wilton [av
" John laborer h 1420 Hyde Park
" John F rem to Needham
" Joseph F plumber h 1210 Hyde Park av [av
" Owen blacksmith h 39 Glenwood
" Philip J chauffeur h 370 Hyde Park av Baldwin
McDonald Alexander carpenter h 15
" Alexander carpenter b 17 Atherton av [285 Wood av
" Andrew T piano mover B h
" Charles teamster bds 17 Atherton av
" Charles E rem to Milton [House
" Edward paper mill b Fairmount
" Elizabeth T stenographer bds 20 Lexington av
" Frank S papermaker 892 River h 701 Metropolitan av

McDonald
" Hugh helper h 3 Central av
" Hugh A clerk b 3 Central av
" James bakery and pool room 803 and 801 River h 31 Radcliffe
" James A carpenter b 285 Wood av [ton av
" James S tinsmith h 20 Lexing-
" John died Aug 25 1912
" John E hostler b 27 Business
" Joseph T plasterer h 81 Neponset av [b 3 Central av
" Katherine M telephone operator
" Margaret clerk Sturtevant Co b Elm st [ness
" Margaret widow John h 27 Busi-
" Margaret A Mrs groceries 157 Dana av h do
" Martin machinist h 148 Arlington
" Mary widow Roderick J h 17 Atherton av
" Philip F molder b 27 Business
" Simon A rem to Hartford
" William machinist bds 37 Pierce
" William painter h 3 Manila av
" William H rem to Mattapan
" William J brakeman h 9 Station
" see MacDonald [h 705 do
McDonnell Edward J supt 892 River
McDonough Annie G hairworker h 87 Readville [tory
" Bridget widow Patrick h 22 Fac-
" Charles P helper b 1515 River
" Edward A h 348 Huntington av
" George machinist h 125 Readville
" Helen G stenographer b 1515 River
" Henry J machinist b 87 Readville
" James laborer h 135 Readville
" John M helper b 87 Readville
" Joseph T clerk h 87 Childs
" Julia widow John h 87 Readville
" Lillian B music teacher b 1515 River [Hyde Park av
" Lillian J librarian B bds 1441
" Margaret E Mrs h 33 Norton

WM. H. HARLOW, HYDE PARK
Coal, Brick, Lime, Cement and Drain Pipe
ALL TRUCK DELIVERY

OWN YOUR OWN HOME through the
Hyde Park Co-operative Bank
Monthly payments moderate **Everett Sq., Hyde Park**

McDonough
" Martin V helper b 1515 River
" Mary A b 1515 River
" May C teacher B b 1441 Hyde Park av [at Dorchester
" Patrick J serg police station 18 h
" P Joseph ironworker b 1515 River
" Peter foreman G Wilcomb Co h 1515 River [av
" Thomas E carpenter h 31 Dana
" Thomas J h 13 Cleveland
" Walter T telegrapher h 87 Readville
" William J laborer h 33 Norton
McDougald Frederick W rem to Dedham [1017 River
" George V foreman 95 Pierce h
" John car shops h 9 Holmfield av
" John C yard foreman 95 Pierce h 21 Lincoln [coln
" William R machinist h 21 Lin-
" see also MacDougall
McDuffee Henry b 8 Wash st place
McElwain William died May 22 1911
McEwan Edward h 91 Maple
" John bds 52 Prescott
McFayden William carpenter h 23 Massasoit [Lefevre
McFee Edith M chocolate maker b
" Jessie M clerk B b Lefevre
" Walter St C carpenter h Lefevre
McCann Thomas J paper maker h 10 Radcliffe road
McGee James J hostler h 287 Chester
" Patrick J laborer h 77 Hamilton
McGillicuddy James P papermaker 892 River bds 998 do
" Joanna rem to Rugby
" Mary G saleslady Kennedy blk h 88 Harvard av
" Mary papermaker h 998 River
McGinley Frederick b 68 Readville
" Joseph B overseer h 33 Readville
McGivney James teamster bds 10 Washington
" Lulu b 10 Washington

McGivney
" Mary bds 10 Washington
" Nellie paper mill hand bds 10 Washington [ington
" Peter produce dealer b 10 Wash-
" Peter H machinist bds 10 Washington
" Philip bds 10 Washington
" Rose A bds 10 Washington
McGlone Andrew A expressman 64 Thatcher h do
" Bartholomew J rem to Lynn
McGoogan John bds 52 Prescott
McGoogle Ralph clerk b 10 Prescott
McGovan James died Aug 4 1911
McGowan Andrew stone mason h 33 Easton av
" Peter J machinist h 42 Winthrop
" Thomas F teamster h 85 Business
McGrath Anthony J stone mason h 9 Albermarle
" Arthur mason h 68 Neponset av
" Arthur Jr helper b 68 Neponset avenue
" Dennis mason h 149 Summit
" Francis P machinist b 13 Easton avenue
" Frederick P clerk b 13 Easton av
" F Peter clerk b 13 Easton av
" James shoemaker 1249 River h 111 Business [do
" James G mason 60 Garfield av h
McGRATH JAMES J mason and plasterer 60 Garfield av h do See page 278
" John H baker b 13 Easton av
" Mary E widow Patrick F h 13 Easton av
" Mary V saleslady b 13 Easton av
" Michael h 9 Chesterfield
" Thomas h 30 Foster
McGuire Bertram J carpenter h 76 Business
" Charles E died Dec 1912
" John h Washington bey Cottage

WM. H. HARLOW, Hyde Park
Lehigh, Shamokin, Franklin & Wilkesbarre Coal
ALL TRUCK DELIVERY

JOHN C. RAYNES PLUMBING
STEAM AND HOT WATER HEATING
Telephone 290 76 FAIRMOUNT AVENUE

McGuire
" John J gardener h 1158 Hyde Park avenue
" Philip A fireman h 1001 River
" Thomas G carpenter h 76 Business
" see Maguire
McHugh John weaver h 36 Fulton
" John J weaver h 36 Fulton
McIlvana William bookkeeper B h 97 Wood av
McInnes Mary F Mrs h 92 Childs
" William draughtsman h 92 Childs
McIntire Allen M clerk B b 41 Williams av
" Ira D carpenter h 1078 River
" Kenneth bds 41 Williams av
" J Cornelius musician b 1078 River
" W F Mrs h 41 Williams av
McIntyr Albert C clerk b 76 Arlington [b 57 Westminster
McIntyre Catherine stenographer B
" Alvah L accountant B h 27 Norway park [Webster
" Hannah P widow Robert h 9
" James mill hand h 49 Readville
" John carpenter b 49 Readville
" Mary music teacher b 57 Westminster [57 Westminster
" Rose C telephone operator B b
" William A foreman Stafford Co h 15 Pierce [ton
" William F clerk B h 76 Arling-
McIsaac John machinist b Fairmount House
McIver James clerk b 16 Ridge rd
" John carpenter h 16 Ridge rd
" Samuel clerk b 16 Ridge road
McKay John A hardware B h 1891 Hyde Park av
" John Alexander carpenter h 93 Huntington av [ton
McKeen Horace E foreman h Rals-
McKelligan John supt T H Gray & Co h 21 Charles
McKelligan
" John H machinist b 21 Charles
" Nora T telephone operator bds 21 Charles
" William J dyer b 21 Charles
McKenna Arthur clerk b 1205 River
" Arthur J clerk bds 7 George
" Elizabeth widow Michael h 1532 Hyde Park av
" Frank h 37 Webster
"Francis A coremaker bds 3 Mason
" Harold A stenographer B F S Co bds 1304 Hyde Park av
" Helen G teacher Elihu Greenwood school bds 1304 Hyde Park av
" Irving G removed to Dorchester
" James mason h 7 George
" James pool room 1437 Hyde Park av h do
" James carpenter h 27 Vose av
" John laborer at Trotting Park
" John laborer bds Fairmount House
" Lillian bds 27 Vose av
" Patience E teacher piano bds 1304 Hyde Park av
" Patience E widow John H h 1304 Hyde Park av
" Thomas janitor Kennedy bldg bds 1304 Hyde Park av
" Thomas J butter and eggs (B) h 21 Pine
" William A clerk bds 21 Pine
" William A machinist bds 1481 River [44 Vaughan av
McKenney George H pressman bds
" G A h 1128 Hyde Park av
" William G foreman h 44 Vaughan av
McKENNEY & WATERBURY CO gas and electric fixtures and lamps 181 Franklin Boston See page 13
McKenzie George H papercutter (B) h 970 Hyde Park av

Hardware, Paints, Oils, Etc., J. E. Farrell
1289 RIVER ST., HYDE PARK

J. J. HOUSTON FIRE, ACCIDENT LIABILITY INSURANCE
1250 RIVER STREET, HYDE PARK

McKeon Edward D machinist h 91 Maple
" James J laborer h 16 Hubbard
McKeown Thomas weaver h 15 Readville [94 Childs
McKinnon Bismack electrotyper h
" Daniel C gardener h 96 Neponset av
" Dougall died Dec 6 1912
McKinstry John W station agent River st rms 2 Linden av
McLachlan Agnes S nurse bds 24 Milton [na av
McLane George carpenter h 213 Da-
" Stanley draughtsman Sturtevants bds 1133 Hyde Park av
McLaren Alfred A mgr bds 962 Hyde Park av [Boston
McLaughlin George T removed to
" Thomas bds 45 Winthrop
McLean Austin W carpenter h 131 West Glenwood av [River
" Heber J watchman (B) h 964
" John A machinist h 54 Cottage
" John S solicitor h 21 Irving
McLellan George B machinist bds 114 Dana av
" James teamster h 25 Pierce
McLennan Percy conductor h 12 Prescott [110 West
McLeod Clifford J genl mgr (B) h
" George E salesman (B) h 22 Osceola [ton
" John D inspector h 107 Arling-
" Roderick A removed to Boston
McLoon Charles H conductor h 1168 Hyde Park av
" James W trainman h 15 Lincoln
McLuskin David bds Fairmount House [Rosa
McMahon James A machinist h 19
" John boilermaker bds 52 Prescott
" John T plumber 1197 River bds 45 Pierce
McMAHON JOHN W (Hyde Park Renovating & Cleansing Co) 1250 River works 90 Washington h 8 Glenwood pl See page 12
" Joseph laborer h 1527 River
" Mary E milliner bds 45 Pierce
" Owen F police Station 18 h 45 Pierce
" Owen Jr clerk bds 45 Pierce
" Ruth student bds 45 Pierce
" Thomas F insurance h 45 Pierce
McMorrow Charles H printer h 29 Business
McMullen Dennis J dry goods 1230-32 River bds 23 Summer
" John boilermaker rms 5 Radford
McNamara Daniel motorman h 37 Blanchard av
" Daniel h Providence st n Clarendon Hills station
" Hannah F h 52 Cleveland
" Jeremiah stone mason h 41 Westminster [politan av
" John stone mason h 495 Metro-
" Michael removed from city
" Timothy farm hand bds D McNamara's
McNamee Hugh E supt B S I W & C Co h 30 Massasoit
" John H H treas B S I W & C Co h at Dorchester
McNaught James carpenter h 106 Pierce
McNeal Edwin C h 49 Dana av [av
" Edwin K conductor h 6 Linden
" John carpenter bds Fairmount House
McNevin Hector farmer h 8 Bradlee
McNulty James A machinist h 23 Lincoln [av
McPhee James E machinist h 7 Wood
" John K machinist bds 22 Reddy avenue
" John L car repairer h 22 Reddy avenue

WM. H. HARLOW, HYDE PARK
Coal, Brick, Lime, Cement and Drain Pipe
ALL TRUCK DELIVERY

EVANS' HAT STORE
Hats, Caps, Gloves, Trunks, Bags, Umbrellas
1191 RIVER ST., HYDE PARK

McPhee
" J Elmer machinist h 7 Wood av
" Mildred M presser bds 22 Reddy av [592 Metropolitan av
McPherson Alexander D carpenter h
McSwain Andrew P blacksmith h 1062 Hyde Park av [Pierce
McVinney Isadore J molder h 29
" Joseph F molder h 106 Dana av
McWhinney Robert F carpenter h 23 Rosa [ring
Meade Cornelius G molder h 94 Lo
" George J spinner h 27 East Glenwood av [politan av
Meader Joseph E mgr h 690 Metro-
Meadows William J boilermaker h 13 Holmfield av
Meagher Anna widow Stephen A h 2 Linden av [Highland
" John A carrier P O (H P) h 42
" Joseph bds 42 Highland
" Mary C bookkeeper bds 42 Highland
" Stephen A clerk bds 2 Linden av
" Wiliam h 13 Albion
Medine Mary Mrs h 14 Wood av
" Peter papermaker bds 14 Wood avenue
Meehan Charles painter bds 113 Fairmount av [h 32 Childs
Meiggs Clarence U accountant (B)
Meighan Margaret widow Thomas h 8 Barry [8 Barry
" Thomas J police Station 18 bds
Meister Carl H clerk (B) bds 50 Thompson [h 50 Thompson
" Thedore carrier P O (Readville)
Melia Bridget Mrs widow h 13 Winter
" Patrick W salesman h 6 Summer
Melin Carl W cabinetmaker h 3 Bradlee [ville Hotel
Mellen James horseman bds Read-
Melville George S trav salesman h 108 Neponset av [ponset av
" Marie W saleslady bds 108 Ne-
Melzard John H janitor h 1895 Hyde Park av [Lexington av
" John H Jr bookkeeper (B) h 16
Mercer Annie A Mrs nurse 5 Everett h do
" Frank L blacksmith h 5 Everett
" George h 54 Gordan av
Merrill Ansel L foreman A T & M Co h 21 Davison [av
" Comfort molder h 31 Greenwood
" Edwin M molder h 11 Pond
" George O bds 34 Summer .....
MERRILL P W CO window screens 130 Wash (north) Boston See map
Merrow Charles E A artist h 13 Williams av [av
" Ernest F agent bds 13 Williams
" Harold K chemical engineer bds 13 Williams av
" Mary E teacher Weld school bds 13 Williams av
METROPOLITAN CHARCOAL CO J L O'Sullivan mgr 210 Whiting av East Dedham See page 10
" Park Dept storehouse West Glenwood av cor Brainard
Michel William weaver h 858 Hyde Park av [48 Oak
Middleton James A trav salesman h
" Katharine J student bds 48 Oak
Milan Hannah Mrs h 151 Readville
" James bds Gordon av Ext
" John painter bds Gordon av Ext
" Michael h Gordon av Ext
Milatsky Jan laborer h 11 Wilton
Milde John E painter h 125 Bradlee
Miles George died Oct 10 1910
MILES GEORGE CO (John E Jones mgr) Tuckers block 5 and 7 Gordon av See page 281
Miller Alfred emp Sturtevants h 1111 Hyde Park av
" Austin D h 1004 Hyde Park av
" Carl A printer bds 57 Thatcher

GEORGE E. BLACKMER
Florist
268 FAIRMOUNT AVENUE (Telephone 616-W) HYDE PARK

Persistent Saving Leads to Prosperity - Open an Account

Hyde Park Co-operative Bank

EVERETT SQUARE, HYDE PARK

Miller
" Charles book stamper bds 626 Metropolitan av (cher
" Charlotte widow Peter h 57 That-
" Frank L bank clerk (B) bds 626 Metropolitan av
" Fred E printer bds 57 Thatcher
" Frederick G painter h 871 Hyde Park av
" Harry house painter 1310 Hyde Park av h 994 River
" Henry silk weaver h 626 Metropolitan av [tropolitan av
" Henry W machinist bds 626 Me-
" Jacob peddler h 78 Pierce
" Leonard W electrician bds 57 Thatcher [Thatcher
" Lillian W stitcher (B) bds 57
" Otto H printer (B) bds 626 Metropolitan av
" Robert watchmaker 1187 River h Fairmount House
" Robert E bookbinder bds 626 Metropolitan av
" Roland machinist bds 6 Cross
Millett Edward P loomfixer h 24 Hillside [side
" Mary F bookkeeper bds 24 Hill-
Milliken Francis B removed from city [Park av h at Boston
Millman Hyman barber 1080 Hyde
Mills Alonso B salesman (B) bds 25 Rutledge rd [ledge rd
" Charles P carpenter h 25 Rut-
" Clifford W machinist bds 35 Readville
" Frank W machinist h 10 Ellis
" George clerk 1221 River bds 66 Harvard av
" George F machinist h 992 River
" James A clerk Readville Mills h 35 Readville
MILLS JOSEPH W groceries and provisions 1221 River h 66 Harvard av See page 3

Mills
" William C machinist bds 35 Readville
Milne John & Co bakers 46 Fairmount av
" J Duncan baker 46 Fairmount av bds 8 Davison
Milton John F teaming and jobbing 69 Williams av h do
Miner Dorothy bds 62 Oak
" Henry B teacher (B) h 62 Oak
Mitchell Charles clerk 4 Wolcott sq bds at Jamaica Plain
" Deloss W died Feb 4 1912
" Emma F died April 1 1911
" George Alonzo salesman (B) h 83 Maple
" George Augustus machinist (B) h 30 Williams av
" James S salesman (B) h 53 Oak
" John A stone mason h 5 Fairmount ter [Fairmount av
" Lizzie E Mrs boarding house 192
" Marjorie S teacher Elihu Greenwood school bds 83 Maple
" Maude student bds 192 Fairmount av
" Walter A bookkeeper h 40 Maple
" Walter D died April 13 1912
" William E engineer h 96 Folsom
Modigh Alfred machinist h 44 Charles [Safford
Modlich William F A painter h 16
Moffatt Martha L Mrs died Jan 29 1911
Moir C C removed to Cambridge
Molloy Joseph mgr 1280 Hyde Park av h 37 Dana av
Moltedo Benedetta widow h 1148 Hyde Park av
" Louis plumber 76 Fairmount av bds 1148 Hyde Park av
" Theresa seamstress h 1148 Hyde Park av [1057 River
Molway Wilfred W machinist bds
" William J machinist h 1057 River

WILLIAM H. HARLOW, Hyde Park

..Building Materials of Many Kinds..

ALL TRUCK DELIVERY

JOHN C. RAYNES PLUMBING
... 76 FAIRMOUNT AVENUE ...
TELEPHONE 290

Monaghan Thomas emp car shop bds 39 Webster [5 Wood av
Monahan John A rubber worker h
" Eugene C ticket collector N Y, N H & H R R h 11 Reddy av
" John H hairworker (B) h 111 Glenwood av
" Mary J h 111 Glenwood av
" Maurice stone mason h 128 Dana av
" Minnie A stitcher bds 5 Wood av
" Thomas J student bds 111 Glenwood av [wood av
" William J lather h 111 Glen-
Monarch William H machinist h 45 Water [bds at Roslindale
Monk Edward gold beater 22 Elm
Montague Hugh D h 17 Vaughan av
Mooar J F Mrs teacher Amos Webster school h 52 Milton av
Moody Charles E clerk 41 Fairmount av bds 81 West
" Charles E salesman (B) bds 81 West [Arlington
Mooers James H trav salesman h 29
Moore James laborer h 15 Mason
" John chauffeur bds 44 Loring
" Mabel M widow Edwin F h 9 Adams [ring
" William J chauffeur bds 44 Lo-
Moran Frank laborer bds Fairmount House [ington
" Mary widow Thomas h 108 Wash-
" Michael F plumber h 30 Monponset [ington
" Michael J laborer bds 108 Wash-
" Thomas H laborer bds 108 Washington
" Thomas J foreman Stafford Co h 37 Stoughton av
" William F blacksmith bds 108 Washington [blk suite 11
Moreau Joseph conductor h Kennedy
Moreshead Charles W removed from city
" Fred E carpenter h 988 River
Morgan Alvin R papercutter (B) h 12 Massasoit
" John A physician Way bldg Fairmount av bds 13 Williams av [wood
" John J rubber worker h 8 Oak-
" Kieran J conductor h 12 Eliot av
Morhoff Edward P foreman Am T & M Co h 24 Pine [mett
Morin Ovid car repairer h 26 Em-
Morley Frank N private sec (B) h 139 Beacon
" Jesse died Oct 21 1911
Morrill L J (prop Waverly Lunch) 1233 River h 37 Winthrop
" William h 37 Winthrop
Morris Bridget h 1176 Hyde Park av
" George removed to Mattapan
" Herbert student bds 21 Waterloo
" James L machinist h 94 Maple
" Mary h 1176 Hyde Park av
Morrisey Annie Mrs grocer 109 Washington h do
" John laborer h 21 Waterloo
" Thomas J clerk bds 21 Waterloo
Morrison Alice G clerk 1217 River bds 9 Summer [av
" Charles F assessor h 17 Perkins
" Daniel carpenter bds 45 Webster
" Daniel H carrier P O (H P) h 1041 Hyde Park av
" Grace E bookkeeper 26 Fairmount av bds 9 Summer
" Hannah M (H & N Morrison) dry goods 1217 River bds 9 Summer
" H & N (Hannah M and Nellie V) dry goods and men's furnishings 1217 River [na av
" Herman J bookbinder h 167 Da-
" Jacob P died March 4 1911
" John D carpenter h 818 River
" John M lawyer bds 17 Perkins avenue [kins av
" Metta stenographer bds 17 Per-
" Michael h 9 Summer

Starrett's Fine Tools J. E. Farrell
1289 RIVER ST., Hyde Park

Boston Safe Deposit and Trust Co.

In active business since 1875

Solicits Deposits of Firms, Corporations and Individuals

INTEREST ALLOWED

Is fully equipped to handle all business pertaining to a Trust Company, in its Banking, Trust, Transfer and Safe Deposit Departments.

Especial attention is called to the New Safe Deposit Vault of the Company, which offers every known facility to those desiring safety for securities or valuables.

Boxes from $10. to $350. per year.

Special attention given to ladies' accounts, and rooms provided for their exclusive use.

The Company holds in its Trust Department over $16,000,000

DIRECTORS

JAMES LONGLEY
COSTELLO C. CONVERSE
NATHANIEL F. AYER
HENRY S. SHAW
EDWARD W. HUTCHINS
GEORGE W. WHEELWRIGHT
NATHANIEL J. RUST
JAMES R. DUNBAR
JOHN W. FARWELL
FRANK G. WEBSTER
ELWYN G. PRESTON
C. MINOT WELD
ARTHUR F. ESTABROOK
CHARLES E. ROGERSON
WILLIAM H. WELLINGTON
GEORGE B. WILBUR
RICHARD M. SALTONSTALL
NATHANIEL STEVENS
CHARLES F. FAIRBANKS
JEROME JONES
JOHN R. MACOMBER
WALLACE L. PIERCE
JOHN S. LAWRENCE

OFFICERS

CHARLES E. ROGERSON, President

JAMES LONGLEY, Vice-President
WILLIAM C. WILLIAMS, Vice-President

GEORGE E. GOODSPEED, Treasurer

EDWARD E. STEVENS, Assistant Treasurer
ROLAND E. CHAFEY, Assistant Treasurer

HENRY A. FENN, Secretary and Manager Safe Deposit Department

HERBERT D. HEATHFIELD, Assistant Secretary
FRANCIS J. BURRAGE, Assistant Secretary

MARVIN SPRAGUE, Trust Officer

G. W. MORSE & SON

House Painting	Wall Papers	Pictures
Sign Painting	Moulding	Stationery
Glazing	Varnishes	Picture Framing
Paper Hanging	Mixed Paints, &c.	to Order

Our Specialty: INTERIOR RENOVATING and DECORATING

TELEPHONE

34 Fairmount Avenue HYDE PARK

J. J. HOUSTON - REAL ESTATE
1250 RIVER STREET, - - HYDE PARK

Morrison
" Nellie V (H & N Morrison) 1217 River bds 9 Summer [mer
" Thomas E bookkeeper h 9 Sum-
" William J carrier P O (Readville) h 19 Cleveland
Morrissey Annie T Gazette-Times bds 70 Neponset av [set av
" Charles machinist bds 70 Nepon-
" David machinist h 70 Neponset avenue [av
" John M paperworker h 45 Wood
" Noah G clerk bds 70 Neponset av
Peter C machinist bds 70 Neponset av [32 Washington
" Thomas H emp at car shops h
Morrisy Brenton H machinist helper bds 131 West
" Estella E cutter bds 131 West
Morse Adelbert S H music teacher 1122 River h do
" Alfred F bds 1122 River
" Edward F H machinist bds 1122 River [1122 River
" Elizabeth F music teacher bds
" Ella music teacher bds 97 Huntington av [h 14 Nott
" Elmer S clerk 26 Fairmount av
" George W painter h 97 Huntington av
MORSE G W & SON (Ivory H Morse) house and sign painters, paper hangers, etc 34 Fairmount av See opposite
" Ivory H (G W Morse & Son) painter 34 Fairmount av h 24 Albion
" Laura K bds 1122 River
Morton Harry E boiler inspector h 8 Charles
" Harry E engineer Sturtevant Mfg Co bds 10 Summer
Mortonson Hans decorator h 18 Park
" Morton L salesman (B) bds 18 Park [1450 River
Moseley Randolph P tax collector h

Moseley
" Samuel R supt P O (H P) h 1117 River
" Thomas h 61 Milton
Mosher Percy H civil engineer (B) h 11 Safford
Moss Thomas bds 8 Waterloo
Motte Conrad A piper h 3 Dana av
" Joseph laborer h 59 Loring
" William A conductor h 1295 Hyde Park av [ton
Mottel Bartholomew bds 94 Arling-
Mowry William A lecturer and author h 17 Riverside sq
MOYE FREDERICK W carpenter and builder 1835 Hyde Park av h do See page 283.
Moylan John F auto repairer bds 735 Metropolitan av
Moylen Mary E widow Michael F nurse h 735 Metropolitan av
Moynihan Maurice stone mason h 128 Dana av
Mugford Frederick F painter 8 Eliot av h do
Mulcahy Helen S bds 60 West
" John removed to Chicago
" Isabella V widow Michael h 60 West
" Joseph A bds 60 West
" Mary J teacher bds 19 Pierce
" Michael B bds 60 West
" Thomas carrier P O (H P) h 19 Pierce [Pierce
" Thomas M Jr timekeeper bds 19
Mulgrew Thomas weaver h 17 Knight
Mulhern George clerk A T & M Co bds 73 Foster
" J Henry bds 73 Foster
" John H lather bds 62 Walter
" Mary stenographer bds 73 Foster
" Patrick F driver h 73 Foster
Mulkern Mary Mrs widow Michael h 12 Washington st pl

WM. H. HARLOW, Hyde Park
Brick, Lime, Cement and Drain Pipe
ALL TRUCK DELIVERY

HATS, CAPS, GLOVES, TRUNKS, BAGS, UMBRELLAS
EVANS' HAT STORE
1191 RIVER STREET
HYDE PARK

Mullane Catherine widow Roger boarding house h 10 Blue Hill court (Agnes av
Mullaney John J papermaker h 1
" John J Jr clerk (B) bds 1 Agnes av [set av
Mullen John laborer bds 23 Nepon-
" John F laborer died Jan 11 1911
" J Frank civil engineer h 1127 Hyde Park av [Boston
" Margaret M Mrs removed to
" Martin laborer h 23 Neponset av
" Mary bds 8 Dedham
" Michael T provisions (Dedham) h 149 Bradlee
" Mary L bds 1127 Hyde Park av
" Susan widow John h 1127 Hyde Park av [Park av
" Teresa asst buyer bds 1127 Hyde
Mulvey George F painter h 8 Radcliffe road
Mungan William died May 7 1912
Munroe Walter H machinist h 50 Austin
Munster Bertha teacher H P High school bds 46 Lincoln
Murchie Thomas A towerman N Y, N H & H R R h 1000 Hyde Park av
Murison James I tailor 1279 River h 1327 Hyde Park av
" William machinist h 24 Dana av
Murphy Henry clerk bds Wolcott sq
" Henry G conductor bds 98 Folsom
" John laborer bds 94 Water
" John H clerk h Wolcott sq
" Leo A T & M Co bds 29 Easton av [1859 River
" Michael emp Chemical Works h
" Stephen died
" Timothy engineer h 1485 River
" William carpenter h 1742 River
Murray Annie S widow Thomas h 35 Dana av [itan av
" David machinist h 484 Metropol-
Murray
" Daniel A machinist h 18 Safford
" David W lawyer rm 1 Plummer blk h 22 Oak
" Frank B wood (stock) cutter (B) h 26 Holmfield av
" John J junk 1870 River h do
" John T painter bds 35 Dana av
" McKenzie sec Y M C A h 718 Metropolitan av
" Patrick J mason h 35 Barry
" Thomas A h 37 Stoughton av
" Thomas F died April 3 1912
" Timothy H painter h 22 Oak
" William D mgr 1246 Hyde Park av h 19 Gordon av
" William M removed to Mattapan
Myer Otto J erecting engineer h 1456 River [Wood av
Myers Samuel wholesale eggs h 57
" Samuel G rubberworker h 701 Metropolitan av [49 Water
" W W 37 Fairmount av rm 3 h
Nacci Joseph laborer h 1858 River
Nagle Owen F died July 24 1911
" William D laborer h 1274 Hyde Park av [Dana av
Nash Eliza Mrs widow James h 38
" James P laborer bds 38 Dana av
" Louis P master Elihu Greenwood school district h 9 Mansfield Allston
" Michael H mason bds 38 Dana av
Nason Chester L solicitor bds 29 Lexington av
" Joseph L butter and eggs (B) h 178 Huntington av
Naugler Walter E trav salesman 1476 River bds 87 Maple
Naun Hugh stationary engineer h 42 Water [loo
Nazaro Camillo barber bds 5 Water-
Neal Charles W salesman (B) h 24 Winslow
" Wallace I machinist 110 Business bds 24 Winslow

F. L. GEORGE
TELEPHONE, HYDE PARK 59
See Inside Front Cover
GENERAL INSURANCE & REAL ESTATE
Wolcott Sq., Readville
Everett Sq., Hyde Park

"THE AMERICAN HOME THE SAFEGUARD OF AMERICAN LIBERTIES"

Hyde Park Co-operative Bank

EVERETT SQUARE, HYDE PARK, MASS.

Nee John laborer bds 1232 Hyde Park av [ville
Needer Joseph yardman h 15 Read-
" Thomas carder h 7 Readville
Needham Clarence auditor (B) h 56 Williams av [mer
Neil Edwin N machinist h 37 Sum-
Neiley Thomas clerk bds 1 Dana av
Neill Walter W (Hyde Park Cycle Co) 40 Fairmount av h 24 Albion [av h 15 Roseberry rd
Neilson Arthur clerk 1070 Hyde Park
" Arthur D clerk bds 15 Roseberry road
" David B baker h 70 Davison
" David B Jr clerk bds 70 Davison
" Douglass S plumber h 710 Metropolitan av [berry rd
" John B painter (B) h 15 Rose-
" William S clerk h 70 Davison
Nelson Axel piper h 52 Williams av
" Dennis weaver bds 1492 Hyde Park av
" Elmer carpenter bds 71 Davison
" Hannah widow Peter h 1492 Hyde Park av
" Josie M Mrs h 95 Childs
" William machinist's helper bds 1492 Hyde Park av
Neponset Color Co Inc (Jos Garside mgr) 1 Station
Ness Alexander papermaker 892River h 416 Huntington av
Nestor Francis E steamfitter bds 9 Reddy av
" Harold machinist bds 9 Reddy av
" John W machinist h 9 Reddy av
Nevers Franklin S machinist h 999 Hyde Park av [Park av
Nevins George L clerk 1269 Hyde
Newbegin James H jeweler 1255 River h 29 Thatcher
Newbury George W grinder h 492 Metropolitan av
Newcomb Alfred E h 13 Pierce
NEWCOMB GEORGE K vacuum cleaning and printer 78 Huntington av h do See page 22
Newell Alfred W insurance bds 61 Arlington
" Arthur R removed to Danvers
" Harry insurance (B) h 61 Arlington
" Stillman E died Nov 29 1911
New England Peabody Home for Crippled Children Clara M Thurston supt Hale st
" England Telephone and Telegraph Co 12 Everett
" England Trotting Horse Breeders' Association Trotting Park end Hyde Park av Readville
Newland David laborer h 111 W Glenwood av [bilt av
Newman Hedley painter h 1 Vander-
" Richard concert mgr (Steinert Hall B) h 30 Bradlee
" William G lunch 750 Hyde Park av h at Roslindale
Neyland Dennis P horse trainer h 1903 Hyde Park av
Nicholas J mgr 915 Hyde Park av h at Dorchester
Nichols August A shoe repairer 1077 Hyde Park av h 1079 do
" Bela B clerk (B) h 27 Dell av
Nickandras John fruit etc River cor Gordon av bds 1227 Hyde Park
Nickerson Ambrose N salesman (B) av [h 460 Huntington av
" Arthur P clerk bds 13 Winslow
" Frank G clerk (B) h 64 Blake
" Irving L shipper h 24 Wachusett
" Thomas H clerk h 13 Winslow
Nicol John G painter h 6 Cross
Nielsen Anton watchman h 50 Harvard av
" Jorgine E bookkeeper 41 Fairmount av bds 50 Harvard av
Nietcel Alfred D silk weaver h 328 Huntington av

WM. H. HARLOW, Hyde Park

Lehigh, Shamokin, Franklin & Wilkesbarre Coal

ALL TRUCK DELIVERY

STEAM AND HOT WATER HEATING
JOHN C. RAYNES
76 FAIRMOUNT AVENUE - - - TELEPHONE 290

Nilsen Hans C painter h 29 Parker
Nilson Carl A machinist h 20 Hillside
" Eric V plumber h 78 Blake
Ninderson John laborer bds 120 Wash
Nindonas Thomas laborer bds 24 Garfield av [wood
Nixon Robert machinist bds 8 Lin-
Noble Edwin V trav salesman h 92 Gordon av [Gordon av
" Mary E widow Mark E h 92
" Joseph R clerk 1052 Hyde Park av h 8 Park
Nolan Anna removed to Dedham
" Patrick J coachman h 5 Chester
" William E electrician bds 82 Providence
Nolden Charles bds 285 Fairmount av
" Edward h 285 Fairmount av
Noonan James P yardmaster h 32 Prescott
" Helen stenographer Sturtevants bds 12 Chester
" Katherine V stenographer bds 12 Chesterfield
" Margaret E stenographer B F S Co bds 12 Chesterfield
" Mary A dressmaker 16 Chesterfield bds do
" Mathew laborer h 16 Chesterfield
" Nora B stenographer h 12 Chesterfield

NORFOLK CORNICE & ROOFING CO A J Johnson prop 1239 Hyde Park av See page 8
" Garage (James W Cairns) rear 3 Dana av
" Orchestra (Julius J Stack Jr) 1066 Hyde Park av

NORFOLK PRESS Frank P MacGregor mgr publishers Gazette-Times and job printing 25 Fairmount av See page 277

NORFOLK SUPPLY CO (E D Waterman) household furnishers 1253 Hyde Park av See page 10
Norling Augusta W widow Charles G h 1041 Hyde Park av
" Charles G electrician bds 1041 Hyde Park av
Norris Clarence G civil engineer h 217 Fairmount av [set av
" Edwin S bookkeeper h 17 Nepon-
" Emily L bds 49 Water
" George H clerk (B) h 40 Pond
" Harry A (Wm H Norris & Son) insurance (15 Central B) h 86 Beacon [set av
" Herbert B clerk bds 17 Nepon-
" Mary E widow William H h 49 Water
" Sarah F physician h 49 Water

NORRIS WILLIAM H & SON insurance 15 Central st Boston See front cover
Norton Bartholomew F bds 109 Business [Business
" Edward H steamfitter bds 109
" Ella S bds 7 Pond
" Frank C molder h 39 Dana av
" Frank S bds 117 West
" James bds 109 Business
" John molder h 109 Business
" John L machinist bds 1412 Hyde Park av [Glenwood av
" John P machinist h 27 West
" J Martin grocer 1412 Hyde Park av h do
" Mary Mrs h 19 Grant [sett
" Pearl L lawyer (B) h 39 Wachu-
" Peter laborer bds 19 Grant
" Susan M widow Robert h 7 Pond
Norwood Charles E student bds 2 Greenwood sq [wood sq
" William E clerk (B) h 2 Green-
Noss Shirley W towerman bds 383 Huntington av
Nourse Arthur bds 46 Cottage

Farrell's Hardware Store 1289 RIVER STREET HYDE PARK

J. J. HOUSTON - MORTGAGES
1250 RIVER STREET, - - HYDE PARK

Nourse
" Caroline bds 46 Cottage
" Lena bds 46 Cottage
" Lydia A Mrs h 46 Cottage
Noyes Charles D carpenter h 18 Elm
" Clara L private secretary (B) bds 18 Elm
" Fred C carrier P O (H P) h 98 Westminster [som rd
" George A carpenter h 24 Ran-
" George E carpenter bds 98 Westminster [18 Elm
" Marion D stenographer (B) bds
Nugent Agnes E bookkeeper 1280 Hyde Park av bds 46 Winthrop
" James machinist h 46 Winthrop
" John car shop h 7 Pierce
" Philip blacksmith h 46 Winthrop
" Thomas bds 46 Winthrop
Nunn Emily M stenographer bds 17 Cleveland
" William Garfield (Fairmount Mfg Co) h 66 Maple
" William J clothing cutter h 17 Cleveland
Nuttall Catherine T widow Joseph S dressmaker 129 West h do
Nyberg Aibon machinist h 144 Beaver [Readville station
N Y, N H & H R R car shops near
Nye Edson P removed to Boston
" Herbert P h 32 Prescott
Nyquist R John machinist h 1128 Hyde Park av
Ober Charles H electrician E E I Co h 27 Albion [River
Obin Oscar car repairer bds 1570
" Samuel fireman h 1570 River
Obouchon Elizabeth widow Max h 19 Knight
" J Albert bds 19 Knight
O'Brien Alice A dressmaker bds 31 Davison [av
" Frederick F helper bds 8 Perkins

O'Brien
" James E civil engineer h 31 Davison
" John laborer bds 118 Washington
" John J pressman bds 109 Washington
" John J Rev removed from city
" Joseph bricklayer h 90 Harvard avenue
" Lawrence S Mrs h 8 Emmett
" Mary A widow John h 8 Perkins avenue
" Mary M bds 31 Davison [ter
" Michael J helper h 6 Fairmount
" Robert C clerk N E T & T Co h at Dorchester
" Sadie M monotype operator bds 8 Perkins av [ington
" Thomas electrician bds 109 Wash-
" Thomas mason 148 Blake h do
" Thomas F laborer bds 41 Massasoit
" Thomas H clerk bds 8 Walnut pl
" Thomas J machinist h 13 Pierce
" William J real estate 1244 River h 1366 do
" William P machinist h 78 Water
O'Buchon Godfrey P teamster h 996 River
" Oscar loomfixer h 1595 River
" Oscar J doffer bds 1595 River
O'Callahan Kate variety store 996 River h do [na av
O'Connell Daniel carpenter h 191 Da-
" Daniel molder bds Fairmount House [ton
" Dennis track foreman h 29 Mil-
" John gasfitter h 1445 River
" Mary E housekeeper 1024 River bds do
" Thomas bds Fairmount House
" Walter bds Fairmount House
" William watchman A T & M Co h 35 Summer [av
" William J machinist h 159 Dana
" see Connell

WM. H. HARLOW, HYDE PARK
Coal, Brick, Lime, Cement and Drain Pipe
ALL TRUCK DELIVERY

Hats, Caps, Gloves, Trunks, Bags, ... Umbrellas
1191 RIVER STREET, - HYDE PARK EVANS' HAT STORE

O'Conner Daniel asst pastor Most Precious Blood church h 5 Oak
" William P machinist bds 156 Dana av [Huntington av
O'Connor John J clerk (B) h 201
" John H physician 26 Oak h do
" Michael A horseshoer 1209 Hyde Park av h 26 Dana av
" Thomas asst shipper A T & M Co h at Roxbury
" William E machinist h 73 Childs
Oderman John F traffic chief (B) h 41 Warren av [Wolcott
O'Donnell Alexander laborer h 12
" Edward laborer h 1575 River
" George gardener bds 377 Metropolitan av
" James horse trainer h 17 Clifford
" James emp car shops h 29 Summer [av
" John teamster h 1614 Hyde Park
" Patrick laborer bds 46 Winthrop
" Thomas died Nov 29 1911
" Thomas A bds 16 Roseberry rd
" Thomas A watchman h 17 Clifford
" William A bds 12 Wolcott
O'Donoghue Alexander C storekeeper N Y, N H & H R R h 21 Collins [lins
" Herbert F machinist bds 21 Col-
Oeberst Anna widow Gustaf h 222 Huntington av
" Margarite music teacher bds 222 Huntington av
Oersted Hans C carpenter h 7 Rosa
O'Flaherty Michael Mrs h Regent near Waterloo
O'Grady Margaret seamstress bds 68 Cottage
" Martin F gardener h 68 Cottage
" Martin F Jr machinist bds 68 Cottage [Cottage
" Maurice J paper worker bds 68
O'Hare Edward machinist bds 21 Waterloo
O'Hare
" Edward J laborer h 149 Summit
" Thomas carpenter bds 21 Waterloo [ilton
" William F clerk (B) h 80 Ham-
O'Hare John A shipper Am Tool & Machine Co h at Dorchester
O'Hearn Alice V stitcher bds 820 River
" Anna M stitcher bds 820 River
" Eleanor stenographer bds 820 River
" James A shipper bds 820 River
" Margaret bookkeeper bds 820 River
O'Hearn Mary widow of Thomas h 820 River
" Thomas died Oct 9 1912 [av
O'Keefe M grocer 1280 Hyde Park
Okman Eugene V salesman 1253 Hyde Park av h 127 Central av [River
O'Leary Arthur J machinist h 1519
" Ellen widow Michael C h 19 Glenwood pl [pl
" Jane C clerk bds 19 Glenwood
" Thomas O h 19 Glenwood pl
Olive James G teamster bds 1180 Hyde Park av [Park av
" James F teamster h 1180 Hyde
" John G machinist bds 1180 Hyde Park av
Olsen Francis O tailor (B) h 88 Ruskin rd
" Gustav carpenter h 73 Milton
" Fritz T pattern maker h 137 Arlington [ough ct
" Harry machinist h 5 McDon-
" John P trav salesman (B) bds 83 Childs [son
" Neils G machinist h 10 Thomp-
Olson Charles J machinist h 961 Hyde Park av [road
" John E machinist h 27 Rutledge
O'Malley Michael laborer h 363 Huntington av

Tel. 616-W Geo. E. Blackmer
Cut Flowers 268 FAIRMOUNT AVENUE

New Series - March and September
Hyde Park Co-operative Bank
EVERETT SQUARE, HYDE PARK

Omeara Daniel clerk bds 96 Neponset av
" John plumber h 96 Neponset av
O'Neal Forrest A chauffeur bds 7 Holmfield av
" John M clerk h 7 Holmfield av
O'Neil Arthur W bicycles and phonographs 9 Wolcott sq h 1885 Hyde Park av [side av
" Jeremiah milkman bds 4 Lake-
" John laborer h 88 Sprague
" John J moulder h 20 Prescott
" Lawrence F electrician h 1093 River
" William H bds 88 Sprague
Orcutt Daniel C meat cutter 799 River h 18 Massasoit
" France E removed to Brookline
" Fred S H engraver (B) h 14 Winslow [ter
" Howard S removed to Dorches-
" Lewis C machinist h 1114 River
Ormond John J designer (B) h 23 George
O'Rourke Bridget V bds 10 Winter
" James laborer h 10 Winter
" Patrick laborer h 25 Garfield av
Orrok H D purch agt B F S CO h at Dorchester [N J
Osborn Guy W rem to Jersey City
" Mark V rem to Jersey City N J
" William S rem to Jersey City N J
Osborne Sumner L insurance (B) h 44Milton av [Bradlee
Oser Joseph G brass finisher h 123
Ostrom Edgar R clerk h 14 Gordon av
Otis Harrison G painter h 480 Metropolitan av [av
O'Toole Edward J laborer h 1 Wood
" Michael h 65 Loring
" Patrick laborer h 46 Blanchard
Ott Katherine widow Christopher J h 88 Westminster [do
Outlaw Guy D grocers 76 Davison h
Outlersky Jan laborer h 120 Wash
Overton W H Jr clerk Sturtevant h at Dedham
OVENS WILLIAM wholesale confectioner 154 Milton East Dedham See page 280
Oveson Gunnar painter h 16 Tina av
Ovilla Constantinos h 24 Manila av
" Constantio laborer h 24 Manila
Owen Alice M stenographer bds 151 W Glenwood av
" Florence L steno bds 151 W Glenwood av [Glenwood av
" Frederick L musician bds 151 W
" George W Rev pastor Cong church h 40 Oak
" Nancy J widow Timothy A h 151 W Glenwood av [Oak
" Olin M Rev (Pigeon Cove) h 40
Oxton Edward A shoe polish h 41 Williams av
Packard Ernest F bookkeeper h 103 West Glenwood av [Dor
" Frank H clerk Sturtevants h at
" James H clerk bds 103 W Glenwood av
" Lottie R steno 95 Pierce h at Dor
Padden John T engineer Readville Color and Gum Works h 1 Manila av [Water
" Michael E freight handler h 18
Page Mary E widow Augustus A h 6 Franklin ter
" Morrill G engineer h 21 Greenwood av
Pagington Bros (John S and Geo A Pagington) plumbers 81 Fairmount av
" Dick plumber 51 Fairmount av h 4 Ellis
" George A (Pagington Bros) 81 Fairmount av h Chester bey Stanley
" John S (Pagington Bros) 81 Fairmount av h at Rockville
" Thomas h 1559 River

WILLIAM H. HARLOW, Hyde Park
..Building Materials of Many Kinds..
ALL TRUCK DELIVERY

Plumbing JOHN C. RAYNES
Telephone 290
76 FAIRMOUNT AVENUE

Paglicci John laborer h 1429 Hyde Park av [72 Milton
Paine Dora F widow Charles F h
" John A died April 2 1912
Pallen William J draftsman bds 107 Arlington
Palmer Charles E painter 82 Fairmount av h 40 Greenwood av
" Edmund D trav freight agent (440 Old South Bldg) h 15 Pleasant [av
" Ethel G singer bds 40 Greenwood
" Harry A machinist h 10 Mason
" LeRoy H died Jan 15 1913
Palmer Martha Mrs h 1188 Hyde Park av
" Mary A bds 40 Greenwood av
" Sinclair B traveling salesman h 8 Pine [Rosa
Palmquist John emp B & B Co h 9
Panto Paul moulder h 1589 River
PAQUETTE DANIEL W carpenter and builder 103 E Glenwood av h do See page 284
Paradee Alfred C carpenter h 63 Neponset av [ington
Pardore John laborer B b 124 Wash-
" Mary Mrs h 124 Washington
" Peter shoeworker J P bds 124 Washington [ton av
Pardy Raphael laborer h 31 Stough-
Parker Carrie teacher B h 487 Huntington av [minster
" Harry A electrician h 94 West-
" John A laborer h 35 Readville
Parkhurst Frederick A rem to Windsorville Me [67 Westminster
Parks Albert L tea and coffee B h
Parlee Lottie domestic 52 Lincoln
Parr Richard machinist h 125 West Glenwood av [ver
Pascitto Edward laborer h 1915 Ri-
" John laborer b 1915 River
Pattee William F carpenter h 375 Huntington av [ington av
Patten John F chauffeur h 17 Lex-
Patten
" Nathan patternmaker h 10 Thatcher [985 River
" Robert foreman Stafford Co h
" Walter C machinist h 50 Austin
Patterson Thomas emp car shops h 10 Stanley [h Slater block
" Walter H emp N H, N H & H
Paul chester A bookkeeper 1223 River h at Boston [ilton
Paulsen Hans carpenter h 11 Ham-
Pautzsch Arthur M cigar mfr 222 Huntington av h do [Park av
Paziesczkis Charles helper 1682 Hyde
" Stanislaus b 1682 Hyde Park av
Peabody George M salesman B h 51 Beacon
" Home for Cripple Children
" Jennie M widow J M b 50 Beacon [Beacon
" Mary J widow John M h 50
Pearce see Pierce [b do
Peare Cora A dressmaker 87 Maple
" George H died Jan 3 1911
Pearson Alfred car shops bds Fairmount House [tington av
Peck Charles T carpenter h 105 Hun-
" Edgar S chauffeur h 26 Massasoit [Park av h do
" Eugene C physician 1833 Hyde
" Hattie h 111 Arlington [ville
" Matthias F machinist h 68 Read-
Pedrick M Alice embroidery 17 Neponset blk h at Dedham
Pekin Tea Co 1237 River
Pellett Harry A civil engineer h 14 Stanley [Williams av
Pepper Mary H widow Jerome h 55
Perchard John R salesman B b 79 Harvard av
Pere Joseph rem to Milton
Perkins David h 56 Harvard av
" Elie machinist b Westville rd
Perry Charles E papercutter B h 1131 Hyde Park av

DERBY READY MIXED PAINTS Farrell's Hardware Store
1289 RIVER STREET, - - HYDE PARK

J. J. HOUSTON FIRE, ACCIDENT LIABILITY INSURANCE
1250 RIVER STREET, HYDE PARK

Perry
" Charles E Jr supt B h 28 Walter
" Charles H advertising B b 39 Oak
" David ironworker b 1437 Hyde Park av [set av
" Edward E carpenter h 94 Nepon-
" Joseph bds 118 Washington
" Louis H architect h 25 Central av [Franklin ter
" Mary H widow Frederick A h 18
" Minnie A teacher B b 58 Central av [Park av
" Onesime hostler h 1233 Hyde
" Oria J teacher B h 58 Central av
" Roy V clerk bds 94 Neponset av
Petelle Joseph G machinist bds 17 Brainard [don av
Peters Irving machinist bds 14 Gor-
Peterson Carl O machinist h 997 Hyde Park av
" Charles machinist h 17 Linwood
" Charles A 2nd machinist h 17 Linwood
" Charles G molder h 18 Hillside
" Edward J machinist b 40 Pierce
" Emma widow John A h 40 Pierce
" Eric A machinist h 1384 River
" Ida widow bds 1384 River
" Henry G machinist h 15 Pierce
" John B carpenter h 123 West
" Otto A rem to Stoughton
PETERSON WILLIAM J plumbing and heating 6a Dana av h do See page 286
Petrie Arthur laborer h 89 Readville
" Warren W sub-master high school h 31 Pleasant
Petta Michael G steam fitter h 105 Dana av [Rosa
Pettinggill James C carpenter h 15
" Joseph L machinist h 131 West
Pettinno Peter laborer h 64 Williams avenue [field av
Peyton William T packer h 23 Gar-
Pfautier Martin machinist b 10 Davison
Pfeiffer George W rem to Allston
Phelps Adeline P Mrs died April 10 1911 [Room 12 Hamilton
Phillips Brooks' Memorial Reading
" Eli gardener h 27 Neponset av
" Harry bds 18 Wash st place
" Thomas h 18 Wash st place
PHINNEY ANNIE M pictures and frames 43 Fairmount av h 81 West See page 275
" Frank B jeweler B h 81 West
" Frank B 41 Fairmount av bds 81 West
Phipps Harold E rem to Boston
" Henry M rem to Boston
Pick Owen stableman h 59 Davison
Pickett John N carpenter and builder 320 Albany B h 20 Neponset av
Picott Mabel Mrs b 25 Damrell av
Pierce Cora E clerk Rich Bros b 98 Westminster [17 Reddy av
" Edwin F clerk 5 Neponset blk h
" Edwin S engraver b 118 Arlington
" Frank H felt mfr h 52 Pierce
" George B asst traffic chief N E T & T Co h 11 Lincoln
" Harry C machinist h 118 Arlington [litan av
" Harry illustrator b 935 Metropo-
" Henry B clerk h 3 Greenwood sq
" Jacob G traveling salesman h 935 Metropolitan av
" John died Dec 7 1911
" John E salesman h 36 Pierce
" Kingsbury machinist bds 10 Waterloo
" William W machinist h 992 River
" see Pearce and Peirce
Pike Herbert S mechanical engineer B F S Co h 722 Metropolitan avenue
Pilling John molder h 29 Beaver
Pinault Joseph painter h 60 Sprague

WM. H. HARLOW, Hyde Park
Brick, Lime, Cement and Drain Pipe
ALL TRUCK DELIVERY

CHAS. S. EVANS Hats, Caps, Gloves, Trunks, Bags, Umbrellas 1191 RIVER ST., HYDE PARK

Pinder Charles E painter h 83 Providence [Providence
" Clarence B electrician B h 83
Pineo Edith A b 39 Mattakeeset
" I Burgess salesman B b 39 Mattakeesett
" James C mgr B h 39 Mattakeeset
" James L student b 39 Mattakeeset [Park av
Pinkham Elizabeth J h 1903 Hyde
Pitt Robert restaurant h 1243 River
Pitts Harry E machinist 1327 Hyde Park av [block
" James machinist h 4 Kennedy
Plummer Reginald S carpenter B h 447 Huntington av
Podbury Thomas B real estate 6 Thatcher h do [Hyde Park av
" Thomas L conductor R R h 674
Pohmiller August brewer h 388 Huntington av
Pokrop Frederick electrician b 1083 Hyde Park av [Hyde Park av
" Reginald W machinist h 1083
Police Station 1243 Hyde Park av
Polkowski Antoni painter h 1928 Hyde Park av
Pollard Artemus Mrs b 1016 River
" Harry carpenter h 1016 River
Pommer Alina L Miss teacher bds 5 Greenwood sq [wood sq b do
" Frederick G musician 5 Green-
" Gertrude A clerk 5 Greenwood sq b do [sq b do
" Robert E groceries 5 Greenwood
Pond Walter C painter h 15 Sunnyside [Co h 92 Milton av
Poole Walter W accountant A T & M
" William died Dec 20 1911
Porter John student b 41 Beacon
" Lillian E Mrs nurse h 5 Everett
" Nannie E clerk 8 Central av b 5 Everett [House
" Oliver painter bds Fairmount
" S C Mrs h 41 Beacon
Porter
" Samuel F traveling salesman h 18 Linwood [len
Paskarius Joseph laborer h 8 Al-
Post Office, Everett sq cor River
POSTAL LUNCH Elbridge T Greeley prop 6 Blue Hill ct See page 16
Potter Charles F general supt 683 Atlantic av B h 211 Fairmount av [Dedham
" David clerk Wolcott square h at
" Ebert M bookkeeper B h Highland cor Fairmount av
Potts Herman h 48 Cottage
Povey John E stenographer B h 78 Huntington av [Cleveland
Powderly Charles D painter bds 35
" Frank B machinist b 35 Cleveland
" Fred D laborer b 35 Cleveland
" John H laborer h 154 Arlington
" Mary widow John h 35 Cleveland
" Mary E sewer B b 35 Cleveland
Powell John A engineer h 93 Williams av
Power Edward bds 52 Prescott
Powers Adam F provisions 1276 Hyde Park av h Kennedy blk
" Arthur student b 23 Knight
" A P h 1273 Hyde Park av suite 7
" James J h 23 Knight
" John machine tender h 2 Fraser
" John J papermaker h 2 Fraser
" John W teacher B bds 23 Knight
" Joseph h 13 Damon
" Martin engineer b 1 Dana av
Pratt Henry N clerk h 43 Water
" Leon A insurance B h 10 Dell av
Pray Minerva H gymnasium teacher b 686 Metropolitan av
Prescott Henry W h Blake st
Prest Emil machinist b 1817 River
Preston John A h 18 Mt Pleasant
Price Arthur B rem to Quincy
" Charles h 500 Metropolitan av

Insurance & Real Estate F. L. GEORGE Wolcott Square, Readville Everett Sq., Hyde Park
See Inside Front Cover TELEPHONE, HYDE PARK 59

OWN YOUR OWN HOME through the
Hyde Park Co-operative Bank
Monthly payments moderate **Everett Sq., Hyde Park**

Price
" Charles E died Dec 10 1912
" Charles H blacksmtih h 107 Williams av [Williams av
" Charles Henry Jr porter b 107
" F J D dept mgr Sturtevants h at Boston [67 Sunnyside
Priggen George H contractor B h
Prince Aurin P clerk 35 Fairmount av b 10 Davison
" Ralph H h 55 Lincoln
Pring Adolph master mechanic h Stanley bey Chester
" James F removed to N Y city
" William carpenter h 80 Williams av [liams av
" William E canvasser b 80 Wil-
Prior Gilbert S died Jan 6 1911
" Gladys E nurse b 16 Maple
Pritchard Thomas fireman A T & M Co h 22 W Glenwood av
Probert Elizabeth h 46 Lincoln
" Hannah M bds 46 Lincoln
" Sarah J bookkeeper B bds 46 Lincoln [mount av
Proctor Joseph chauffeur h 212 Fair-
Prouty Elmer W civil engineer h 31 Williams av
" William F h 1094 River
Prugnarolla Joseph skirt operator h 1148 Hyde Park av
Pruyn David H (Pruyn & Bilodeau) h 1000 Hyde Park av
" & Bilodeau (David H Pruyn and Henry L Bilodeau) automobile ball bearing parts 1550 River
Public Works Dept District 11, 1247 Hyde Park av [av
Pucello John clerk bds 20 Manila
" Louis clerk h 20 Manila av
" Michael hairdresser 1268 Hyde Park av h do [tage
Pumping Station Water bey Cot-
Pundo Louis laborer bds 1484 Hyde Park av [ford pl
Purdy Lon V blacksmith h 5 Rad-
Purves John B rem to Illinois
Putnam Carl machinist rms 1557 River
PUTNAM CHARLES E milk dealer 24 Winthrop h do See page 23
" Hannah A widow Sidney C h 203 Fairmount av
" Harold B salesman b 1038 Hyde Park av
Putney H Jean bds 5 Albermarle
" Jessie M widow Frank L h 33 Vose av
" William D plumber 51 Fairmount av bds 5 Albermarle

Qualey James E restaurant 69 Readville and boarding house 8 Waterloo [Wilton
Qualters Leslie shipping clerk h 9
Quartley Walter E machinist Am Tool Co h 1001 River
Quealy James F died Aug 4 1911
" Kathryn M bookkeeper bds 163 Beaver
" William engineer h 163 Beaver
" William H machinist h 123 Dana av [Gordon av
Queeney Henry C electrician h 14
Quigley Harry section foreman h 1829 Hyde Park av [blk
" John A machinist b 5 Kennedy
" Mary seamstress b 1575 River
" Michael J editor B h 484 Metropolitan av [Milton line
Quilty John laborer h Cottage near
" Margaret clerk b Cottage near Milton line [line
" Patrick engineer b Cottage near
Quinlan Daniel F painter h 2 Maple
" John grocer 1463 Hyde Park av h do [av b 1461 do
" Thomas clerk 1463 Hyde Park
Quinn Arthur bds 76 Summit
" James hair spinner h 12 Wilton
" Julia bds 37 Neponset av

WM. H. HARLOW, Hyde Park
Lehigh, Shamokin, Franklin & Wilkesbarre Coal
ALL TRUCK DELIVERY

JOHN C. RAYNES PLUMBING
STEAM AND HOT WATER HEATING
Telephone 290 76 FAIRMOUNT AVENUE

Quinn
" Katherine bds 37 Neponset av
" Mary widow Daniel h 76 Summit
" Mary A groceries 8 Washington h do [Neponset av
" Mary A rubber worker bds 37
" Matilda widow James S b 118 Arlington
" Michael F clerk b 12 Wilton
" Richard A fireman b 37 Neponset avenue [Neponset av
" Sarah A widow Richard h 37
Radell Emma I widow Ellery h 19 Greenwood av
Radford Frank H foreman A T & M Co h 210 Fairmount av
" James E foreman A T & M Co h 62 Highland [land
" Paul R die sinker B h 62 High-
" William F mfr B h 4 Summer
Rafferty George rem to Somerville
" Robert bds 10 Prescott
Rafter Benjamin carpenter and builder rear 1253 Hyde Park av h 20 Lexington av
" Frank P lawyer B h 854 Metropolitan av
" Howard carpenter b 34 Vose av
" John C carpenter and builder 34 Vose h do [av
" John D carpenter h 58 Williams
" J Samuel real estate 1235 River h 20 Lexington av
" J Wesley Rev b 58 Williams av
Ramsey Allen P draughtsman rms 1403 River [1576 River
Rancouer Napoleon card grinder b
Rand David C died Jan 15 1911
" Rachael P Mrs h 247 Milton
Randolph William E at chocolate mill h 9 George
Rankin Edward V supt B F S Co h 722 Metropolitan av
Ransom Cora F widow James M h 1026 Hyde Park av
Raphael E A stenographer Sturtevant h at Dorchester [Pierce
Ratigan Matthew gardener bds 19
Rattigan John P dentist 1263 Hyde Park av h 153 W Glenwood av
Ray Elizabeth E stenographer B b 17 Warren av
" Ella D bds 17 Warren av
" Emma J widow John G h 17 Warren av
" Fred A student b 17 Warren av
" John G supt Bowdoin bldg B h 713 River [Warren av
" J Montgomery conductor bds 17
" Walter M salesman B h 28 Wachusett [bion
Raymond Amos B painter h 27 Al-
RAYMOND ARTEMAS hack, livery and boarding stable 1225 Hyde av h at Dedham See page 287
" Frederick A clerk 1225 Hyde Park av h 1153 do [marle
" Napoleon motorman h 5 Alber-
" Peter J machinist h 189 Dana av
" Wilbur bds Y M C A
Raynes Harriet Mrs bds 55 Summit
RAYNES JOHN C plumbing and heating 76 Fairmount av h 55 Summit See headlines
" Joseph F artist bds 91 Milton av
" William A bookkeeper h 91 Milton av
READVILLE AUTO & CARRIAGE CO (Frank Kunkel prop) dealers and repairers Wolcott cor Blue Hill ct See page 22
Readville Color and Gum Works Sprague near the bridge
" House The 1932 Hyde Park av
" Mills (B B & R Knight) cotton goods and mfrs 1600 River
" Mills Store 1607 River
" Trotting Park end Hyde Park av
Reagan John mason h 7 Barry
" Mary Mrs h 7 Barry
" Nellie bds 7 Barry

Builders' Hardware
Farrell's Hardware Store, 1289 RIVER ST., HYDE PARK

J. J. HOUSTON - REAL ESTATE
1250 RIVER STREET, - - HYDE PARK

Reardon Michael laborer h Williams av n Milton line
" William foreman bds Wiliams av n end [Waterloo
" William J section foreman h 9
Redden Levi sexton h 23 Wachusett
" Otis J salesman B h 11 Wachusett
Reddy Daniel died Feb 6 1911
" John dyer Readville Color Works h at Dedham [Prescott
Redmond John boilermaker bds 52
Reed Arthur E clerk B h 1112 Hyde Park av
" Fred G machinist h 22 Chestnut
" John car shops bds Fairmount House
Rees Virginia M widow Thomas J b 689 Metropolitan av [av
Regan Dennis motorman h 103 Wood
Regan James rem to Dedham
" John emp car shops h 24 Garfield av [rd h do
Reid Henry A carpenter 7 Royal
" William pastor First Baptist church h 61 Oak
Riley Margaret Mrs h 105 Business
" Frank L towerman h 12 Ellis
" Martin laborer h 112 Readville
" Patrick J laborer h 105 Business
Rennie James M machinist bds 17 Hawthorne [thorne
" William machinist bds 17 Haw-
Renton Ralph J prop Fairmount House 111 Fairmount av
Reynolds George L dental mfr B h 101 Central av
" Harvey L tinsmith b 3 Wood av
" Hazel M bds 1079 Hyde Park av
" Joseph A carpenter h 236 Milton
" Lillian A widow Clinton L h 3 Wood av [Pierce
Rhoads Robert L draughtsman b 32
Riccardi Antony laborer h 9 E Glenwood av [Tracton av
Ricchia Croco emp car shops h 3
Rice Alonzo H grocer Dorchester h 15 Brainerd [Arlington
" Emerson teacher High school h 87
" Walter E, R R postal clerk h 5 Frazer [lis
Rich Alice widow John h 15 El-
" Bros (Fred A) dry goods etc Everett sq [9 Everett
" Emma S widow Frank B h
" Fred A (Rich Bros) h 9 Everett
" Herbert T teacher B h 1385 River
" Mabel A bds 5 Webster
" Mabel H bds 9 Everett
" Thomas W buyer B h 5 Webster
Richard John b 94 Childs
Richards Charles F teamster h 14 Buckingham [h 105 West
" Herbert L letter carrier P O, B
" John J automobiles Mattapan h 13 Wood av [ton
Richardson Andrew H rem to E Up-
" Carl F chauffeur b 17 Safford
" Carrie L Mrs rem to Springfield
" Elizabeth A rem to East Upton
" Eula W drug clerk b 17 Safford
" George A foreman B h 17 Safford
" Hamilton Mrs h 33 Vose av
" Herman T salesman B h 33 Greenwood av
" John bds 14 Hillside
Richens William H machinist h 1557 River [wood av
" John machinist h 115 W Glen-
Rideout Roland M night watchman h 17 Charles [Wachusett
Ridlon Ralph L tinsmith h 39
Riggs Harrison H rem to Turkey
Riley Anna F rem to Turkey [ton
" Bridget widow Joseph h 49 Mil-
" Catherine clerk B bds 49 Milton
" Delia R housekeeper bds 21 Vaughan av [Vaughan av
" Edward J signalman bds 21
" Elizabeth A stenographer b 49 Milton [ton
" George M coal weigher b 89 Mil-

WM. H. HARLOW, HYDE PARK
Coal, Brick, Lime, Cement and Drain Pipe
ALL TRUCK DELIVERY

EVANS' HAT STORE
Hats, Caps, Gloves, Trunks, Bags, Umbrellas
1191 RIVER ST., HYDE PARK

Riley
" Hannah C stenographer bds 49 Milton
" John h 36 Pierce
" John J (printer) rem to Boston
" John J (stenographer) rem to Boston [av
" Joseph J moulder b 21 Vaughan
" Margaret E dressmaker bds 49 Milton [Vaughan av
" Margaret E seamstress bds 21
" Martin A teamster h 1442 Hyde Park av [Park av
" Martin W molder h 1158 Hyde
" Mary A stenographer B bds 49 Milton [av
" Mary H stitcher b 21 Vaughan
" N D Mason Mrs h 89 Milton
" Sarah T stenographer b 49 Milton
" Thomas rem to Boston
Rimmer William h 72 Pierce
Riordan James h 37 Easton av
" see Reardon
Ripley Charles P foreman A T & M Co h 51 Summer [politan av
" William W painter h 472 Metro-
Risidoc John laborer h 9 Allen
Risk Thomas H died May 29 1911
Ritchie Howard B salesman h 7 Neponset av
" John rem to Boston [Bedford
" Wiliam C gardener h 52 New
Riverside Associates 863 River
Riverview Mfg Co (Edward T Seavey mgr) plumbers' supplies Walter cor Railroad av
ROBBINS WILLIAM E grocer 1052 Hyde Park av h 109 Arlington
Roberts Charles E reporter Boston Globe h 33 Beacon [Park av
" Charles O painter h 1083 Hyde
" George H asst machine foreman h 9 Chester [15 Waterloo
" Omer P grocer 68 Readville h

Roberts
" William carpenter h 1061 River
" William C engineer B h 11 Royal rd [Oak
Robertson Charles B buyer B h 31
" Edward F traveling salesman h 11 Glenwood pl
" Elizabeth bds 1257a River
" Florence E bds 285 Fairmount av
" James, U S N bds 1257a River
" James W laborer h 1257a River
" John D emp Stafford Loom Co h 10 Neponset av [mount av
" William clerk B h 285 Fair-
" William J carpenter b 285 Fairmount av [Loring
Robinson Frank H toolmaker b 25
" Henry B export merchant 65 Milk B h 95 Milton
" John papermaker h 29 George
" John T Co mfrs paper box machinery 1476 River
" John T president John T Robinson Co 1476 River h 37 Childs
" William J emp car shops h 36 Neponset av [Gordon av
Roche Joseph F printer B h 117
Rochefort Louis spinner h 11 Knight
Rocheleu Ernest laborer h 11 Knight
" Euisbe watchman h 1591 River
" Euisbe J car cleaner h 1816 River
" Joseph E car repairer bds 1591 River [Readville
Rock Henry mgr 1607 River h 19
Rockman Israel junk dealer h 102 Pierce [16 Holmfield av
Rockwood A Waldo shoe trimmer h
Rogers Albert F mfr fireworks 18 Hawley B h 122 Beacon
" Alice V stenographer b 17 Hilton
" Arthur F machinist h 328 Huntington av
" Arthur T h 54 Garfield av
" Arthur W folder B h 201 Fairmount av

Florist
GEO. E. BLACKMER
TEL. 616-W
268 FAIRMOUNT AVENUE

Persistent Saving Leads to Prosperity - Open an Account
Hyde Park Co-operative Bank
EVERETT SQUARE, HYDE PARK

Rogers
" Frank dentist b 45 Winthrop
" Frank bds r 59 Loring
" Frank P stonecutter h 46 Loring
" Fred rubberworker h 989 Hyde Park av [ver
" George W clerk B bds 1025 Ri-
" Harry G clerk P O (H P) h 15 Hilton
" Hugh E carpenter h 94 Water
" James F carpenter h 28 Garfield
" James Jr b 56 Garfield av [av
" James R machinist h 56 Garfield
" John H helper h r 59 Loring
" John W engineer h 124 West
" Leslie F chauffeur b 201 Fairmount av [ton
" Lillian G clerk B bds 17 Hil-
" Malcom messenger h 17 Hilton
" Margaret clerk b 90 Westminster [vard av
" Michael A machinist h 92 Har-
Rollins Albert E auto tires B bds 50 Gordon av
" Elisha E b 50 Gordon av
" Fred E reporter Boston Herald h 50 Gordon av [Gordon av
" Helen H widow Henry G h 13
Rollock George E engineer h 118 Dana av [av
Roman John clerk h 703 Metropolitan
Roome Mary F teacher Roxbury h 906 Hyde Park av
Rooney Alice J seamtress bds 30 Walter [don av
" Helen L stenographer b 127 Gor-
" Hugh G M h 25 Damrell av
" John D lawyer b 1404 River
ROONEY JOHN F plumber 92 Folsom h 10 Allen See page 3
" Joseph P F Met police h 59 Dedham [av
" Katherine M clerk b 127 Gordon
" Margaret V bds 30 Walter

Rooney
" Martin laborer Trotting Park b do
" Mary A clerk b 127 Gordon av
" Mary E bds 74 Davison
" Owen rem to Charlestown
" Patrick bds 1374 River
" Patrick clerk Wolcott sq h at Milton [Davison
" Patrick Henry plumber h 74
" Patrick H contractor 1404 River h do
" Patrick H Jr mason b 1404 River
" R Frances clerk B b 127 Gordon av [don av
" Rose A widow James h 127 Gor-
" Susie G stenographer b 127 Gordon av
" Thomas L clerk b 33 Easton av
" Thomas M plumber b 1158 Hyde Park av
Rose Charles brakeman b 12 Prescott
" Thomas clerk h 1415 River
" William M mgr pub dept B F S Co h 1454 River
Rosen Louis shoe repairer h 68 Pierce
Rosenberg Nathan pedlar b 861 River
" Philip groceries 857 River h 861 do [Central av
Ross Munroe S agent E E I Co h 44
Rossi Hubert car builder h 12 Manila av [ington av
Roth Frank C machinist h 51 Lex-
Rouchelieu Amede molder h 9 Church
Rourke John J rem to Canton Junc
Rousseau Joseph rem to Woonsocket
" Napoleon weaver h 10 Factory
Rowan Patrick blacksmith b Fairmount House
Rowley David student b 73 Sprague
" John carpenter h 73 Sprague
" John D tinsmith b 73 Sprague
Ruddock Edwin M clerk A T & M Co h 107 Arlington [rd
Rude Severen painter h 16 Roanoke
Rudolph John G T died Nov 21 1911

WILLIAM H. HARLOW, Hyde Park
..Building Materials of Many Kinds..
ALL TRUCK DELIVERY

JOHN C. RAYNES PLUMBING
... 76 FAIRMOUNT AVENUE ...
TELEPHONE 290

Rudolph
" J Theodore Mrs h 77 Davison
" William C baker b 77 Davison
RUGBY COAL CO L F Hamblen mgr 24 Ralston road See page 13
Rumrill Harriet A widow James F h 47 Milton av
" James F died
Runnels Catherine widow Elmer P h 90 Westminster
" Edgar A com merchant 116 Pearl B h 50 Oak
" Florence A teacher bds 50 Oak
" Sara E clerk b 90 Westminster
" Walter E electrician b 90 Westminster [town
Ruperts Charles L rem to Charles-
Russcol Isaac pres U R Co h at Dorchester [River
Russell Annie M widow Martin h 662
" Arthur L patent lawyer Albany bldg B h 237 Fairmount av
" Christopher C chauffeur 1223 River h 8 Neponset av
" Lulu dental goods b 8 Neponset avenue [Neponset av
" May telephone operator bds 8
" Thomas steam piper h 8 Neponset av
Russo Antonio h 1830 River
" Felix fruit 155 Fairmount av h do
" Louis laborer h 57 Business
" Peter shoemaker b 1830 River
" Raphael driver b 57 Business
" Tony laborer h 1830 River
Rutan Smith retired h 1830 Hyde Park av
RUTLAND COUNTY CREAMERY CO 168 Fairmount av See p 280
Ryan Catherine b 82 Loring
" Charles B seageant police Sta 18 h at Ros [Loring
" Daniel T machine hand bds 82
" Dennis machinist b 33 Easton av

Ryan
" Edward clerk b 43 Walnut
" Edward J h 35 Massasoit
" Eva bookkeeper b 1002 River
" Frank J machinist h 15 Mt Pleasant
" James molder bds 43 Walnut
" James h 3 Buckingham
" James F laborer h 82 Loring
" John A shoe stitcher h 387 Huntington av
" John W laborer h 20 Winthrop
" Joseph C helper b 82 Loring
" Joseph F shoe stitcher h 387 Huntington av
" Michael E helper bds 82 Loring
" Michael J machinist h 72 Neponset av
" Thomas J carpenter h 625 Metropolitan av
" William laborer h 42 Water
Ryant Elmer E engineer h rear 236 Milton
" Percy clerk b rear 236 Milton
Ryder Alvin C grocer h 858 Hyde Park av
" Frank A clerk h 945 River
" Reuben S optician B b 945 River

Saball Walter clerk 1287 Hyde Park av h 1052 River
Sahl Sam (The Hyde Park Tailor) Everett sq h 845 River
St Cyr Joseph laborer h 998 River
St Germain Thomas painter h 29 Barry
St Raphael's Convent and School Sister Delorosa Superior 39 Maple [Hyde Park av h do
Sakovitch Ignatiu shoemaker 1470
Salemme Erasmo fruit dealer 5 Wolcott sq h 1819 Hyde Park av
Salter Raymond W conductor b 44 Prescott [vard av
Salvation Army Barracks 12 Har-

Hardware, Paints, Oils, Etc., J. E. Farrell
1289 RIVER ST., HYDE PARK

J. J. HOUSTON - MORTGAGES
1250 RIVER STREET, - - HYDE PARK

Salzgeber J machinist h Hyde Park av n Trotting Park
Sampson Arch R promoter h 197 Fairmount av
" Charles W h 197 Fairmount av
" Fred J mgr 30 Fairmount av h Kennedy block [rd
" James S trainman h 22 Rutledge
" Ross D student b 197 Fairmount av [kin rd
Samson John A expressman h 69 Rus-
Samuels Emma L teacher B bds 21 Austin [tin
" Susan F widow Isaac B h 21 Aus-
Sanborn George W insurance inspector h 8 Pine
" John W h 31 Austin [ton
" Melvin carpenter h 63 Arling-
" Susan A music teacher bds 31 Austin [Knight
Sandea Jules mill hand h 11
Sanders Frank C telephone engineer h 41 Warren av [Park av
" George gasfitter h 1054 Hyde
" James W machinist h 44 Prescott [ver
" Thomas R engineer h 1381 Ri-
" William motorman h 26 Osceola
Sanderson John h 16 Lincoln
" Victor L draughtsman B F S Co h 104 Arlington [ingham
Sandora Jaems laborer h 10 Buck-
Sandow James machinist h 150 Beaver
Sanford Joseph b 1 Dana av
" Mary A widow George h 48 Williams av
Sanger Donald rem to Kansas
" Marguerite teacher Trescott school b 6 Pine
" Sarah J died May 14 1912
" William H clerk B h 6 Pine
Santori Arturo barber h 21 Sprague pl
" John laborer b 21 Sprague pl
Sargent Gilbert L conductor B & A R R h 25 Elm
" Jennie E bookkeeper b 25 Elm
" Mary H widow Charles N h 54 Hamilton [River
" W L accountant Sturtevants h
Sartwell Warren b 10 Holmfield av
Saunders Bernard M clerk B bds 78 Arlington [ton
" Ernest H clerk B bds 78 Arling-
" Ernest W automobiles B h 34 Monponset [er
" Everett F carpenter h 5 Thatch-
" L Maude clerk B b 78 Arlington
" Samuel R foreman A T & M Co h 81 W Glenwood av
" William M accountant B h 78 Arlington
Savage Annie J bds 28 Dana av
" Arthur C rem to Boston
" Arthur W rem to Boston
" Bridet laundress b 28 Dana av
" Catherine b 28 Dana av
" Elmer D bds 141 Beacon
" Henry F merchant h 15 Glenwood pl
" John clerk b 45 Loring
" John helper h 43 Walnut
" Margaret died Mar 11 1911
" Mary widow h 15 Glenwood pl
Savella Antonio barber b 20 Manila av
" John laborer h 20 Manila av
" Michael hairdresser 69 Readville h do
Sawin Walter R salesman 1287 Hyde Park av h 1154 do
SAWTELLE COAL CO coal and masons' building material Wolcott sq Readville and East Dedham See front cover
SAWTELLE F W & CO (Frank W and Ida M Sawtelle) flour grain etc Wolcott sq Readville and E Dedham See page 6

WM. H. HARLOW, Hyde Park
Brick, Lime, Cement and Drain Pipe
ALL TRUCK DELIVERY

HATS, CAPS, GLOVES, TRUNKS, BAGS, UMBRELLAS
EVANS' HAT STORE
1191 RIVER STREET
HYDE PARK

Sawtelle
" Frank W (F W Sawtelle & Co) h at Dedham
" Mary M Mrs h 8 Chester
" Ida M widow Willard H (F W Sawtelle & Co) h at Dedham
Sawyer Edwin W h 18 Pine [mon
Scanlon Anthony J moulder b 17 Da-
" Hugh Mrs h 17 Damon
" Michael J teamster h 945 River
Scarrscargaiski Joe laborer h 8 Allen
Schaefer August T rem to Roslindale
Sheibel Albert A carriage trimmer h Wolcott sq [soit
" August cigarmaker h 22 Massa-
" Augustus b Wolcott sq
Schell Ellen A died May 4 1911
Scherber Charles J lithographer bds 22 Radcliffe rd [cliffe rd
" John F lithographer h 22 Rad-
Scheu Frederick L meatcutter B h 828 River
Schiller Charles bds 37 Readville
" John painter b 37 Readville
" Lewis slasher tender h 37 Readville
Schmalz Hattie A clerk 4 Neponset block bds 22 Beacon [con
" Hugo H machinist h 22 Bea-
" Josephine widow Albert G h 22 Beacon
Schmidt Julius gardener h 14 Elm
" Peter P clerk B h 23 Massasoit
Scholfield Agnes A widow William C b 73 Arlington
" Martha bds 73 Arlington
Schrier Charles J salesman h 15 Massasoit [222 Huntington av
Schubert Hulda A widow Carl h
Schultz Gustav A cabinetmaker h 115 Pierce [wood av
Schulz Max helper h 113 West Glen-
" Richard machinist h 11 Thompson [liams av
Schwab Alexander Mrs h 66 Wil-

Schwab
" George polisher b 66 Williams av
" Samuel H rem from city
Schwabe Oscar A baker B h Pinewood n Oakwood
Schwalb Max junk 3 Dana av h do
Schwartz Gardner W moulder h 8 Loring [Thatcher
" Perley G bookkeeper B h 3
Schwinn John J conductor h 862 Hyde Park av [Dana av
Scott Abner H machinist h 114
" Annie M stamper bds 71 Neponset av
" Emma A bds 15 Childs
" George moulder h 1462 Hyde Park av [Dana av
" Herbert W engineer bds 114
" James D engraver 71 Neponset av h do [ver
" Jane W widow John h 1392 Ri-
" Jennie waitress Fairmount House b do
" Leander toolsmith B h 109 Pierce
" Leila A widow Charles A h 15 Childs [Dana av
" Minnietta M widow Robert h 114
" Walter gardener b 28 Fairmount av [658 Metropolitan av
" William W police Station 17 h
Scotti John weaver h 21 Damon
Scrivens George W painter 89 Fairmount av h 99 Neponset av
" Jacob S retired h 118 Dana av
" John T salesman b 99 Neponset av [av
" Thomas laborer h 79 W Glenwood
" Walter C grocer 3 Neponset av h do [Neponset av
" William W inspector cars h 29
Scully Anna stenographer Sturtevants bds 1374 River [ver
" James W machinist h 1374 Ri-
" John C fireman b 1374 River

F. L. GEORGE
TELEPHONE, HYDE PARK 59
See Inside Front Cover
GENERAL INSURANCE & REAL ESTATE
Wolcott Sq., Readville
Everett Sq., Hyde Park

"THE AMERICAN HOME THE SAFEGUARD OF AMERICAN LIBERTIES"

Hyde Park Co-operative Bank

EVERETT SQUARE, HYDE PARK, MASS.

Seamon Adeline stenographer Sturtevants b at Dorchester
Sears Bartlett traveling salesman B h 14 Charles
" John S H (The Harry R Stone Co) 1207 River h 12 Pine
" N P office mgr Lenox Motor Car Co h at Somerville
" Susie A h 634 Metropolitan av
Seavey Irving A mgr 1223 River h 7 Walter
Seckel Theodore M rem to N Y city
SECURITY SAFE DEPOSIT CO CO W H Rand pres safe deposit vaults 30 Congress Boston See page 7
Seibert Charles W clerk h 15 Reddy av [Reddy av
" Mary R stenographer bds 15
Senger John T silk weaver bds 74 Thatcher
" Theodore brewer h 74 Thatcher
Sevanti Philip laborer h 15 Sprague pl
Sewall Charles bds 10 Loring pl
" Glenn rem to Brunswick Me
" John C machinist b Y M C A
Shackleford Frank A carpenter h Linden n Forest
Sharko Teddy grocer 1331 Hyde Park av h do
Shanks John T foreman h 5 Rosa
Shapiro Joseph A clothing mfr h 57 Milton av [av
" Philip salesman B bds 57 Milton
Shaughnessy Edward letter carrier B h 372 Metropolitan av
Shaw Albion W h 65 Highland
" Allen baggagemaster h 1062 Hyde Park av
" Arthur clerk b 73 Neponset av
" Charlotte H Mrs emp Thompson's Spa B h 456 Huntington av
" Joseph S car repairer h 73 Williams av
" Mary G h 73 Williams av
Shaw
" Ward chauffeur B b 38 Westminster
" William student b 73 Williams av
Shea Cornelius blacksmith h 41 Business
" Cornelius rem to Dorchester
" Dennis blacksmith h 10 Oak
" Eugene coachman h 180 Dana av
" Jeremiah J molder h 43 Massasoit
" John driver b 48 Glenwood av
" Margaret h 48 Glenwood av
" Thomas laborer h 16 Winter
" Thomas Jr laborer b 16 Winter
" William laborer h 22 Water
" William died July 6 1912
Shead Olin W foreman h 20 Holmfield av [av
Shedd Frank foreman B h 47 Wood
" William S painter h 11 Elm pl
Sheehan Daniel laborer h Washington near end
" Edward laborer b 9 George
" Jennie F Mrs h 16 Hilton
" Laura stenographer b Washington nr end
" Olive b Washington nr end
" Patrick laborer b Washington nr end [16 Roseberry rd
" Patrick A engineer 892 River h
" Patrick F helper h 23 Pine
" Patrick J boiler maker h 79 Stoughton av [ton nr end
" Thomas paper maker b Washing-
" Thomas E rem to Boston
Sheene Adeline S widow William b 15 Childs [Williams av
Shepherd Albert E teamster h 19
" Andrew W painter h 77 Davison
" Asenath A widow Franklin C h 69 Central av [Williams av
" Frank H police Station 18 h 26
" F H h 6 Beacon
" Mary A bds 19 Williams av

WM. H. HARLOW, Hyde Park

Lehigh, Shamokin, Franklin & Wilkesbarre Coal

ALL TRUCK DELIVERY

STEAM AND HOT WATER HEATING
JOHN C. RAYNES
76 FAIRMOUNT AVENUE - - - TELEPHONE 290

SHEPHERD PETER concreter and roofer 19 Williams av h do See page 22
" Thomas clerk b 19 Williams av
" W clerk bds 41 Water
Shepler Joseph M pastor 1st M E Church h 27 Central av
Shepline Charles C upholsterer h 22 Neponset av
Sheridan Charles A clerk 26 Fairmount av h 33 Pond
" James E grocer 8-10 Gordon av h 15 do [av h 8 Walnut pl
" John J grocer 1310 Hyde Park
" Robert laborer h 85 Neponset av
Sherman Andrew L supt F W Darling Co h 189 Fairmount av
" Edward W machinist bds 1150 Hyde Park av [Hyde Park av
" Roscoe J contractor B h 1150
" Royal P butter and eggs 77 Arlington h do
Sherrit John E 78 Davison
" William bds 78 Davison
Shockley Bernard W milk dealer 11 Mattakeeset h do [cott
Shugrue Dennis machinist b 18 Wol-
Shurtliffe Israel h 144 Dana av
Shute Anna G bds 132 Beaver
" Carolyne E chemist b 132 Beaver
" Charles B machinist h Cleveland corner Beaver
" Charles O machiist h 132 Beaver
" Charles W machinist b 132 Beaver
" Florence bds 2 Maple
" Mary A widow George E h 2 Maple [R I
Sibley Edward W rem to Woonsocket
Siebert Herman A accountant B h 307 Fairmount av
Siegritz Herman foundryman h Regent near Chesterfield
Simmons Elizabeth J widow William H bds 96 Ruskin road
" Frank bds 129 Dana av
Simmons
" Frank laborer h 954 River
" Frederick F machinist h 129 Dana av
Simon Fred molder bds 1 Dana av
Simpson Annie M widow Andrew J h 1032 River
" Bros (Dana P and Merton P Simpson) creamery 18 Fairmount av [Beacon
" Charles H baggageman B h 7
" Dana P (Simpson Bros) 18 Foirmount av h 33 Childs
" Merton P (Simpson Bros) 18 Fairmount av h at Somerville
Sinclair James machinist bds 690 Metropolitan av
" John paper maker h 892 River
" William M machinist h 16 Williams av [mount av
Singer Sewing Machine Co 49 Fair-
Sister Dolorosa superior St Raphaels Convent and School 39 Maple
Skawalkowska Stephen b 20 Washington st pl
Skelly Mary E bds 21 Water
Skinner George W foreman A T & M Co h 19 Gordon av
" Walter R clerk 1269 Hyde Park av h 4 Summer
Skogstrom Idion A machinist h 965 Hyde Park av
Slack Francis H physician B h 51 Lincoln
Slager George helper h 2 Dacey
Slater Jeane Mrs h 72 Neponset av
Slattery Patrick boilermaker h 26 Water
Sloan Barbara b 38 Cottage
" Charles W fireman h 38 Cottage
" Sarah L widow George W h 6 Dana av [Greenwood av
Slocomb Edwin L mgr Boston h 27
" Eugene F compositor B h 27 Greenwood av [83 West
Small Alfred K chief engineer h

Starrett's Fine Tools J. E. Farrell
1289 RIVER ST., Hyde Park

J. J. HOUSTON FIRE, ACCIDENT LIABILITY INSURANCE
1250 RIVER STREET, HYDE PARK

Small
" Alfred K Jr civil engineer b 83 West
" Brett A oiler bds 83 West
" Myron B chauffeur b 83 West
" Michael papermaker 892 River b 915 do [Walter
Smalley James J towerman h 62
SMALLING WILLIAM E plumbing heating and ventilating 1227 River h 49 Summer See page 286
Smith Alexander machinist h 238 Fairmount av
" Arthur machinist h 9 Chester
" Arthur E cashier Hyde Park National Bank h 1123 Hyde Park av
" Arthur G molder h 191 Dana av
" Arthur G h 51 Readville
" A F h 8 Walter
" Charles C h 44 Clifford
" Chester W h 70 Warren av
" Clarence I carpenter h 1123 Hyde Park av
" David E bds 25 Thompson
" Elizaebth clerk B b 8 Thompson
" Florence M saleslady B bds 1022 Hyde Park av
" Frank A asst ticket agent Clarendon Hills b at Jamaica Plain
" Frank L died Mar 29 1912
" Frank W Lieut U S Recruiting Station h 32 Williams av
" Fred fireman b Fairmount House
" Frederick S artificial head maker h 14 Reddy av
" Frederick T chief accountant h 180 Fairmount av
" G Lewis draughtsman b 73 Maple
" Harold R asst station agent Hazelwood station bds 1022 Hyde Park av
" Henry H died 1912 [720 do
" Herbert L grocer 722 River h

Smith
" James B machinist h 132 Summit [h at Boston
" James J ladderman Ladder 28
" John carpenter b 1 Dana av
" John B machinist h 135 Dana av
" John W building mover h 9 Bradlee
" John W machinist h 47 Dana av
" Joseph draughtsman b 26 Neponset av
" Joseph helper h 114 Readville
" Kate widow Frank E h 1022 Hyde Park av [vard av
" LaForest M machinist h 40 Har-
" Lee architect b 16 Neponset av
" L I mechanical engineer Sturtevants h at Boston
" Melville molder A T & M Co h 104 Arlington [tington av
" Oscar C carpenter h 106 Hun-
" Patrick J h 214 Milton
" Robert molder h 1485 River
" Sadie Mrs h 44 Winthrop
" Samuel laborer h 2 Maple
" S Lawson painter h 7 Walter
" Victoria J widow Frank L h 8 Linwood
" William weaver b 1576 River
" William H janitor Fairmount school h 4 Neponset av
" William H clerk h 20 Milton sq
Smiton George gardener h 125 Central av [Massasoit
Smythe Charles H meatcutter b 31
" Fred H printer B h 31 Massasoit
" Laura bds 135 Readville
" Mabel L Mrs b 135 Readville
" Mark T clerk B b 24 Elm
" Mary I Mrs h 24 Elm
" Robert L clerk B bds 24 Elm
Snell Everett T rem to Los Angeles Cal [set av
Snow Henry E painter h 34 Nepon-
" Joseph L serg police Station 18 h at Roslindale

WM. H. HARLOW, HYDE PARK
Coal, Brick, Lime, Cement and Drain Pipe
ALL TRUCK DELIVERY

Hats, Caps, Gloves, Trunks, Bags, ... Umbrellas
1191 RIVER STREET, - HYDE PARK EVANS' HAT STORE

Soarnson Bertha S widow Henry h 39 Richards av [av
Son Anthony machinist h 101 Wood
Souci John h 48 Oak
Soule Albion M M veterinary 50 Webster h 77 Harvard av
" Horace W mech engineer B F S Co h 295 Fairmount av
" John A physician 77 Harvard av h do
Sowden George G agent Clarendon Hills sta h at Roslindale
" Martha L widow Charles R bds 689 Metropolitan av [lee
Spaans Anna stenographer h 26 Brad-
" Cornelius printer h 178 Huntington av
" David printer b 20 Bradlee
" Florence E bds 26 Bradlee
Sparrell Robert R rem to Allston
" William P at 24 Milk B h 38 Milton av [ton av
" William R cotton B b 38 Mil-
Spear Charles F died Jan 10 1911
" Elbert driver h 42 Neponset av
" Josie R widow Charles h 32 Pierce
Speed Fred H electrical apparatus B h 22 Holmfield av
Spencer Charles H emp car shops b 8 Stark av
" Gertrude J bds 8 Stark av
" Isabelle F bds 8 Stark av
" James N tinsmith h 10 Stark av
" Phineas A h 8 Stark av
" Timothy carpenter h 985 River
Spicer William electrician bds Way bldg
Spinnelli Michael h 1911 River
Spollett Frank A asst shipper b 111 Arlington [Arlington
" Gertrude widow Samuel h 111
Spooner Charles P carriage smith 1179 Hyde Park av h 92 Harvard av [mont
" William H shipper h 63 Rose-
Sprague Basil W steam fitter b 1830 Hyde Park av
Sreenan James J electrician bds 18 Water [Water
" Mary X telephone operator b 18
" Patrick shoemaker 65 Fairmount av h 18 Water
Stack Andrew foreman h 30 Cottage
" Charles F physician h 1315 River
" John J rem to New York City
" Katherine rem to Mattapan
" Matthew H oil dealer 10 Wilton h do [ton
" Nona B bookkeeper B b 10 Wil-
" Thomas hair worker h 11 Winslow
STAFFORD CO The George P Erhard vice pres and treas weaving machinery Hyde Park av near Readville station See page 4
Stahl Harry pattern maker h 30 Linwood [av
" Walter H teamster h 189 Dana
Stakalonas Stephen h 20 Washington st place
Stanach George painter h 38 Business
Stanberry Richard printer h 16 Floral pl [lector h 654 River
Stanford Gorham E R R ticket col-
Stanger Joe shoe repairer 859 River h 845 do [Washington st pl
Stankofsky John foreman bds 22
" Michael laborer h 22 Washington st place
Stanley Arthur teacher B h 66 Oak
" Edward E h 26 Blake
" Howard P student b 66 Oak
" Thomas h 224 Milton
Stanion Michael grocer 1429 Hyde Park av h do
Stanton H Roy clerk rms 1415 River
" H R foreman Sturtevants h — Hyde Park av [sett
Starke Benno machinist b 15 Wachu-

FUNERAL DESIGNS GEO. E. BLACKMER
Tel. 616-W
268 FAIRMOUNT AVENUE

New Series - March and September
Hyde Park Co-operative Bank
EVERETT SQUARE, HYDE PARK

Starke
" Henrietta C teacher Trescott school bds 15 Wachusett
" Karl W upsolsterer h 15 Wachusett [sett
" Ludwig K machinist b 15 Wachü-
STEARNS A T LUMBER CO The Neponset See page 9
" Ettie F h 51 Wood av
Steele Barbara Mrs widow Robert h rear 19 Mason [field av
Steere William W grocer h 10 Holm-
Steeves Banford L teamster h 1058 Hyde Park av [h 60 Prescott
Steffy Joseph H telephone operator
Steimle Edward T shipping clerk B h 662 River
Steinan Jerry painter b 34 Fulton
" John emp car shops h 34 Fulton
Ssteinberg Alfred machinist h 7 Waterloo [Pierce
Stepner Maurice I machinist h 33
Stetson George A adv mgr B F S Co
Steven Alexander engineer b 889 River [River
" Methuen widow William W h 889
Stevens Benjamin J molder bds 113 Fairmount av
" Carrie A bds 5 Atherton av
" Clarence A wall paper h at Mattapan [av
" Clarence L clerk B h 5 Atherton
" Edward foreman h 29 Thatcher
STEVENS FREDERICK B dentist Savings Bank bldg Everett sq h 77 Central av
" Harold F teacher High school h 4 Summer
" Harry C rem to Mattapan
" Harry E h 19 Milton sq
" Helen J stenographer b 112 West
" Janet C clerk B bds 112 West
" Julia A widow Frank E h 3 Wood av
" Mary E Mrs died May 27 1911
" Ralph A teacher h 78 Readville

Stevens
" Richard V leather B h 112 West
" Sarah B widow Albert G h 185 Milton [Frazer
Stewart Charles L machinist bds 3
" David A carpenter h 5 Frazer
" Dorothy stenographer Sturtevant Co bds 4 Summer
" Herbert C engraver h 48 Dedham
" Hugh A carpenter h 2 Lindenav
" James E carpenter h 3 Fraser
" Joseph h 48 Dedham
" Malcolm supt h 4 Summer
" Oswald gardener h 75 Milton av
" Oswald W student b 75 Milton av [cliffe rd
" T Leroy printer B h 26 Rad-
" U Alexander carpenter h 3 Fraser [Blake
Stickney George H millwright h 14
" Myra I dressmaker b 14 Blake
Stinson Alvah L rem to Jamaica Plain
Stirzaker Albert J molder h 9 Damon
" Ernest J car shops b 9 Damon
Stockford Fannie M h 892 Metropolitan av
" Hugh J wholesale lumber dealer 11 Doane B h 892 Metropolitan av
Stockwell John P died
Stoddard D K Mrs h 14 Gordon av
" Henry P rem from town
Stohn Alexander C textile operator Bradlee b 260 Metropolitan av Roslindale
" Carl silk mfr Bradlee h 260 Metropolitan av Roslindale [ton
Stone Daniel F machinist h 218 Mil-
" Elma A h 9 Webster [land
" George M foreman h 45 Cleve-
" Jacob junk 1 Wood av h do
STONE HARRY R (The Harry R Stone Co) 1207 River h 31 Gordon av See front cover

WILLIAM H. HARLOW, Hyde Park
..Building Materials of Many Kinds..
ALL TRUCK DELIVERY

Plumbing JOHN C. RAYNES
Telephone 290
76 FAIRMOUNT AVENUE

STONE HARRY R CO The (H R Stone pres) Boston Branch Grocery & Tea House 1207 River See front cover
" Henry R clerk b 203 Fairmount av
" Jennie M clerk B h 9 Webster
" Nellie A asst librarian h 45 Cleveland
" Richard machinist h 50 Massasoit
Stott William C teamster b 958 River
Stonestreet Albert com mer B h 50 Metropolitan av
" Frank salesman h 104 Arlington
Storer John W accountant 80 Summer B h 223 Milton
Stovich Jan laborer h 1921 River
Stowe Harry W machinist b 38 Water [Water
" Johanna widow Aaron W h 38
Stowers Winslow E laundryman h 42 Charles [Greenwood av
Strachan Alexander F machinist b 39
" David tailor 38 Fairmount av h 69 Davison
" Douglas baker h 20 Gordon av
" Douglas Jr machinist b 118 Arlington
" Harry painter h 77 Davison
" John D machinist h 39 Greenwood av
" Mary stenographer Sturtevants b 1115 Hyde Park av
" William B rem to Forest Hills
Strand William weaver h 39 Readville [berry rd
Stratton Peter carpenter h 15 Rose-
Streeter Ralph machinist b Y M C A
Stressenger David rem to Wollaston
" Jacob clerk B h 585 Metropolitan av [32 Pleasant
" John S wool 306 Summer B h
Strong James C salesman B h 823 River [ropolitan av
Strout Arthur P shipper h 730 Met-
Stuart Elizabeth W Mrs widow William J h 35 Water
Stubbs Charles S steam fitter h 22 Rutledge rd [ledge rd
" Ralph A student bds 22 Rut-
Stuck Julius J baker 1068 Hyde Park av h 1066 do
" Julius J Jr electrician and director Norfolk Orchestra b 1066 Hyde Park av
Sturtevant B F Co blowers engines etc Damon near Regent
" Charles died Jan 19 1913
" Lester S machinist h 1021 River
" Mfg Co gasoline motors Damon near Regent [h do
Suck Adolph architect 94 Arlington
Sugrue Annie b 1326 River
Sulinski Andrew millworker h 24 Fulton
" John weaver b 24 Fulton
" Peter weaver b 24 Fulton
Sullivan Annie L ladies' hair dresser b 30 Walter [mer st
" Charles H asst foreman h 50 Sum-
" Cornelius F J clerk P O, B bds 1116 Hyde Park av [ton
" Daniel D moulder b 28 Washing-
" Fred S mgr Union Curled Hair Co h 96 Folsom
" Frederick S Jr moulder bds 15 Tyler [ter
" James F hairworker h 30 Wal-
" John laborer h 28 Washington
" John F molder bds 1116 Hyde Park av
" John Jr mill hand h 15 Tyler
" John L clerk 1269 Hyde Park av b at Dedham [Park av
" J Harry watchman h 1041 Hyde
" Joseph S laborer b 29 Easton av
" Katherine widow Laurence bds 1041 Hyde Park av
" Mary E bookkeeper 1205 River h 1041 Hyde Park av
" Mary E bds 1116 Hyde Park av
" Mary L clerk b 30 Walter

Farrell's Hardware Store 1289 RIVER STREET HYDE PARK

J. J. HOUSTON - REAL ESTATE
1250 RIVER STREET, - - HYDE PARK

Sullivan
" Michael J varnisher h 42 Norton
" Richard H rem to Kansas
" Richard J foreman Union Curled Hair Co h 1116 Hyde Park av
" Sadie R clerk Gazette-Times
Sumberg John engineer h 94 Huntington av [104 Wood av
Sumner Horace laboratory asst h
" Jesse F brush mfr b 104 Wood av [Wood av
" Ruth A widow William F h 104
" Walter driver b 26 Holmfield av
Sundell Carl A upholsterer h 10 Radcliffe rd
" Carl O machinist h 152 Beaver
SUNNYSIDE BOOT & SHOE STORE M Gelewitz prop 1283 River See page 6
" Market (Frank Thayer) 1281 River
" The 14 Gordon av [52 Dana av
Supino Joseph emp B F S Co h
Sutcliffe Horace chauffeur E E L Co h 33 Radcliffe rd
" Walter M moulder h 6 Beacon
" Walter S rem to Tiverton R I
Svendsen Svend M B painter h 52 Rutledge rd [ver
Svensen Charles machinist b 1523 Ri-
" S Otto upholsterer h 16 Wood av
Swain William F solicitor h 3 Tina av [Davison
Swallow Adeline E widow E D h 39
" Susan E bookkeper bds 39 Davison [Beacon
Swanson Douglas machinist bds 144
" Harry machinist bds 1176 Hyde Park av [do
" George grocer 91 Childs h 98
" Hilding machinist b 144 Beaver
" Hilma widow Otto h 1176 Hyde Park av [wood
" John marbleworker h 11 Oak-
" Wyman carpenter h 94 West
Swanstrom Fredricka widow August h 22 Linwood
" John A clerk water commissioners h 22 Linwood [ton h do
Swartz Nathan M baker 32 Arling-
Sweeney Frank N mgr French's opera house b 26 Harvard av
SWEENEY JAMES A ladies' and gents' tailoring Everett sq h 30 Webster See back cover
" James E floor walker h 93 Neponset av [Beaver
" James H bookkeeper B bds 115
" James J laborer b 135 Readville
" John trimmer b Slater's bldg, Wolcott sq
" John bds 135 Readville
" John E rem to Mattapan
" Joseph J clerk B F S Co b 26 Harvard av [vard av
" Katherine M Mrs h 26 Har-
" Michael clerk b 135 Readville
" Thomas P teamster h 115 Beaver
" Thomas W teamster h 115 Beaver
Sweet Barret bds 6 Cross
" Eben B conductor h Slater's blk Wolcott sq [cott sq
" George clerk b Slater's blk Wol-
Swenson Albert H brakeman h 96 Folsom [Westminster
Swift Charles S salesman bds 92
" Eben E designer bds 92 Westminster
" Sarah S widow Ellis M h 92 Westminster [ton av
Swinton William florist bds 33 Eas-
" William h 134 Dana av
Swirkol Jacob carpenter h Harvard near Wood av [son
Sylvia Otis E carpenter h 36 Davi-

Tabor John truckman b 81 Childs
" Walter car repairer b 81 Childs
Tacey George mason and plasterer 37 Cleveland h do [Cleveland
" Margaret G dressmaker bds 37

WM. H. HARLOW, Hyde Park
Brick, Lime, Cement and Drain Pipe
ALL TRUCK DELIVERY

CHAS. S. EVANS Hats, Caps, Gloves, Trunks, Bags, Umbrellas 1191 RIVER ST., HYDE PARK

Taffesi Gironamo laborer h 1513 Hyde Park av [Highland
Tait Frank N linotype opr h 46
Tandy Mabel H Mrs rem to Dorchester [h at Dorchester
" Robert A clerk Bay State St Ry
Tangen Christopher molder h 9 Radford pl [land
Tappan Addie B Mrs h 57 High-
" Stanford D student b 57 Highland
Tarallo Joseph baker h 86 Business
Tarutz Morris pedlar h 65 River
" Max junk Rutledge rd h do
Tassberg Aaron h 2 Maple
Tatelboim, Rudkin & Co (H Tatelboim and F Rudkin) tailors 1822 Hyde Park av
Taylor Almira B widow Stephen L h 50 Beacon
" Arthur B clerk B bds 71 Beacon
" Edward J mgr Fleischman Co h 82 Central av
" Elliot O missionary h 47 Lincoln
" Flora E widow George S h 71 Beacon
" Frank D clerk bds 47 Lincoln
" George carpenter h 377 Metropolitan av
" George H laborer h 42½ Sprague place [av
" James painter h 989 Hyde Park
" James M yardman h 41 Sprague place [ington av
" Mary widow James h 431 Hunt-
" Olivia A widow Prince H h 170 Beaver [Beaver
" Prince W life insurance B h 170
" Robert fireman h 39 Stoughton av
" Scott F machinist h 3 Chestnut
" Thomas M hairdresser and pool room 1285 Hyde Park av bds Fairmount House
" William E h 15 Summer
Tegg Dorothy I nurse b 838 River
" John G engraver b 838 River
" John H shipper B h 838 River
Tennent John rem to Pawtucket
Terrill Edwin bds 60 Beacon
" Frederick N h 60 Beacon
Terry Henry B lawyer 21 Central av h do
" Sarah M bds 21 Central av
Thayer Frank provisoins 1281 River h 4 Summer [Dana av
" George R R conductor h 138
" Helen M compositor B F S Co b 14 Gordon av [Gordon av
" Helen M widow Charles H h 14
Thiele Edward weaver h 472 Metropolitan av [Lincoln
Thissell Fred A deputy sealer B h 26
THOMAS BROS grocers 1037 Hyde Park av See page 280
" Everett N (Thomas Bros) 1037 Hyde Park av h Metropolitan avenue
" Frank E machinist h 12 Dana av
" George mill worker h 7 Readville
" William E motorman bds 500 Metropolitan av [Williams av
" William M clerk 1207 River h 23
Thompson Annie M widow Charles M h 21 Norway park
" Arthur E clerk B h 694 Metropolitan av [mount av
" Charles B inspector h 195 Fair-
" Clifton student b 195 Fairmount avenue
" Daniel G rem to Franklin
" Daniel G Jr stenographer B b 730 Metropolitan av
" Ernest L mgr B h 1396 River
" Eugene E mail clerk h 118 Highland
" George fireman h Wolcott sq
" Howard S (Thompson & Co) 62 Broad B h 9 Milton sq
" Howard S Jr bds 9 Milton sq
" John A bds Wolcott sq
" John B gardener h 29 Washington
" John E sea capt h 9 Albion

Insurance & Real Estate F. L. GEORGE Wolcott Square, Readville Everett Sq., Hyde Park
See Inside Front Cover TELEPHONE, HYDE PARK 59

OWN YOUR OWN HOME through the
Hyde Park Co-operative Bank
Monthly payments moderate **Everett Sq., Hyde Park**

Thompson
" John R traveling salesman bds 9 Albion [liams av
" William M molder h 100 Wil-
Thomson James car builder h 16 Everett [Greenwood av
Thornhill Joseph packer B h 61
Thygesen Matthias blacksmith 1918 Hyde Park av h 81 Hamilton
" Henry rem to Medford
Ticknor Marjorie student b 1036 River [River
" Sheridan F asst cashier B h 1036
Tilden Mary L died April 14 1911
" James A gen mgr B h 66 Beacon
Tileston Arthur G (Tileston Charcoal Co) h 220 Fairmount av
TILESTON CHARCOAL CO (A G Tileston) 71 Walnut See page 10
" John N salesman B b 220 Fairmount av
TILESTON & HOLLINGSWORTH CO The Mattapan Paper Mills Amor L Hollingsworth, pres River n River Station office 49 Federal Boston See page 289
Tilton Josiah N rem to Raymond N H
Timmins John machinist h 129 West
Timson Herbert C broker h 117 Beacon [Metropolitan av
Tingley Chappel coachman h 427
" W Calvin carpenter h 24 Emmett
Tirrell Edwin Van D mfr Brockton b 60 Beacon [h 60 Beacon
" Frederick N whiting mfr B
Titcomb Edward B iceman bds 44 Prescott [Milton
Titer Henry L horse trainer h 220
Titus Walter S machinist b 86 Providence [set av
Tobin Joseph fireman h 21 Nepon-
" Thomas fireman b 21 Neponset av [set av
" William fireman bds 21 Nepon-
Togus Eli steamfitter b 1523 River
" Fred steam fiter b 1535 River
Tolland Andrew F papermaker 892 River b 905 do [do
" James foreman 892 River h 905
" James T papermaker 892 River b 905 do [son
" William papermaker h 70 Davi-
Tomlinson Fred molder b 1 Dana av
" Robert J dry goods Neponset blk h 78 Harvard av [ter
Tonnino James laborer h 132 Water
Tooher Annie bds 15 Dana av
" Annie W widow William H h 15 Dana av
" Jennie bds 15 Dana av
" Mary bds 15 Dana av
Toohey William N fireman bds 15 Waterloo [ter
Tootill George E rem to Dorches-
Topf George brewer h 15 Neponset av [Wood av
Topham Arthur carpenter bds 43
" Chester C bookkeeper b 43 Wood av
" Marion I bds 43 Wood av
" Richard papermaker h 43 Wood av [43 Wood av
" Robert A (Topham & Bates) b
TOPHAM & BATES (R A Topham and C S Bates) carpenters and builders 1209 Hyde Park av, 43 Wood av and 104 West See page 283
Torrelli Nicholas laborer h 1197 Hyde Park av
Torrey Lucy E h 87 Maple
Tourtelotte A Bertha stenographer B b 19 Childs [Childs
" Ellis C machinist h 19 Childs
" Mabel E teacher piano bds 19 Childs [Childs
" Ruth A teacher Dedham bds 19
Tower Clement B died Feb 27 1912
" Clement B Jr chemist Cambridgeport h 28 Albion

WM. H. HARLOW, Hyde Park
Lehigh, Shamokin, Franklin & Wilkesbarre Coal
ALL TRUCK DELIVERY

JOHN C. RAYNES PLUMBING
STEAM AND HOT WATER HEATING
Telephone 290 76 FAIRMOUNT AVENUE

Tower
" Mary B bds 28 Albion
Towle Herbert printer b 1501 River
" Joseph L rem to Poughkeepsie
" Peter F driver Chemical 14 h 16 Randolph rd [ver
" Peter F machinist h 1501 Ri-
" William R moulder 1550 River b 1501 do [Dana av
Towner Clarence S teamster h 130
" George clerk Sturevants h Hillside st
" Ralph E shifter h 159 Dana av
" Thomas J h 79 W Glenwood av
Towns Walter E rem from city
" Walter F carpenter h 81 Arlington [21 Wood av
Townsend Austin R steel hardener b
TOWNSEND A furniture and piano moving and storage 16 Harvard av h 37 Webster See page 25
" Hiram J freight clerk B h 21 Wood av [21 Wood av
" Margaret I teacher of voice bds
Toy Bertie rem to Roslindale
Trafton Nathaniel H bartender B h 50 Blake [bilt av
Tragardh Ola I tailor B h 6 Vander-
Trask Albert C adv agent b 47 Milton av
Trayhan Fred carpenter b 1166 River
Trefethen Francis F conductor h 1808 River
Trefrey William F trav salesman h 1160 Hyde Park av
TREFRY W REGINALD painter and decorator 822 River h do See page 284
Tripp Abel W conductor B h 76 Hamilton
" Charles lineman h 94 Childs
" Emily A widow George F h 1130 River
" Ralph W clerk h 76 Hamilton
Troy John S baker h 31 Beaver
Troy
" Mary papermaker h 981 River
Trudell John gate tender h 8 Station
True Ernest V molder b 1 Dana av
" E Payson clerk B bds 19 Hawthorne [h 19 Hawthorne
" Eugene P paper 127 Federal B
" Sarah B widow Edgar A boarding house 1 Dana av
Trundy Charlotte V teacher Hemingway school b 143 Arlington [Arlington
" Sarah widow Carleton h 143
Trypus Hendry millwright h 24 Fulton [Dorchester
Tuch Max treasurer U R Co h at
Tucker Arthur salesman B b Readville Hotel
" Carl h 222 Dana av
" Charles F machinist h 156 Dana av [Park av
" Charles H clerk B h 1149 Hyde
" Clarence E chemist B h 53 Austin [Hotel
" Frank salesman bds Readville
" Fred H died
" G Herbert police Station 18 h 64 Arlington [Park av
" Hattie E clerk bds 1149 Hyde
" Herbert F clerk b 64 Arlington
" Louis tailor h 74 Pierce
" Owen F J fireman h 13 Albion
" Rhodes G (Sawtelle Coal Co) Wolcott sq [H h 9 Park
Tuckerman Amandy M widow John
" Edwin J candymaker h 75 Arlington
" William O salesman B h 7 Lexington av [side
Tufts Harry D painter h 27 Sunny-
Tupper Horace E machinist h 1264 Hyde Park av [ton av
Turley James machinist h 29 Eas-
Turner Albert bartender B h 37 Spraue pl [dras
" Havelock H teamster h 5 Poy-

DERBY READY MIXED PAINTS
Farrell's Hardware Store
1289 RIVER STREET, - - HYDE PARK

J. J. HOUSTON FIRE, ACCIDENT LIABILITY INSURANCE
1250 RIVER STREET, HYDE PARK

Turner
" John (Turner & Hefler) dye stuff 34 Barry h 121 Beacon
" John J laborer h 41 Sprague pl
" Michael machinist h 107 Beaver
" Robert M moulder h 18 Safford
" & Hefler (J J Turner and Alden B Hefler) dye house 36 Barry
Tuttle Royal E baggagemaster h 58 Neponset av [River
Tweddle Daniel B machinist b 1557
" John machinist h 9 Adams
Tyler Frank H (Tyler Grain Co) h 48 Harvard av [Beacon
" George W adv specialist h 92
TYLER GRAIN CO (Frank H Tyler) office 1265 River store house 64 Business See page 6
" Paul M chemist b 92 Beacon
Tyree George W janitor h 12 Prescott

Uhthoff Frederick machinist h 57 Neponset av
Underhill Edward M wholesale produce B h 160 Dana av
Union Curled Hair Co Fred S Sullivan mgr Hyde Park av
" Raincoat Co 4 Tileston
Untz Joseph car builder h 807 River
Upham Charles C died May 10 1912
" Lavina widow Charles C h 15 Sunnyside
UPHAM L FRANK carriage mfr and automobile painter and repairer 1179-1181 Hyde Park av h 37 Everett See page 8
Urquhart Herbert clerk h 1166 River
" Herbert Mrs (Everett Square Dining Room) 1166 River h do [field av
Usher George V machinist h 11 Holm-
Uviarre Mary Mrs h 74 Neponset av

Valantokowicz John laborer h 11 Allen [Damrell av
Valgarno Giuseppe car builder h 58
Valiquet Harry mech engineer B F S Co h 193½ Fairmount av
Vantrinot Theodore A Jr patternmaker h 1817 River
Van Slyck Judson P publisher B h 499 Metropolitan av
Van Wart Benjamin M clerk 1207 River h 854 Hyde Park av
Vaughan Arthur H chiropodist h 74 Central av
VEINOT FRANK slate tile metal and gravel roofing 130 Hollingsworth Mattapan h do See page 275
Venanzio Gianangelo grocer 1474 Hyde Park av h do
Venditti Michael carpenter h 15 Neponset av [ter
Ventola Joseph engineer h 65 Wa-
" Luigi coremaker h 1535 Hyde Park av [Park av
" William fireman h 871 Hyde
Vernon John glacier h 830 River
Vietze Joseph loomfixer h 141 Beaver [b 5 Warren av
Viles Alice M stenographer Boston
" Frank T telegrapher h 5 Warren av
VINCENT HENRY A & CO carpenters and builders 56 Warren av h do See map
Vincenzo Antonio laborer h 16 Madison [dison
Vincerro Arturo laborer h 17 Ma-
Vogel Edward J electrician h 46 Norton
Vogelsang Ernest F decorator and paper hanger Roxbury h 11 Mt Pleasant [Richards av
Voigt Herman B machinist h 39
Von Malder William J brakeman h 376 Huntington av [side
Vose Amelia B Mrs h 25 Sunny-
" Willard B mechanical engineer h 25 Sunnyside

WM. H. HARLOW, HYDE PARK
Coal, Brick, Lime, Cement and Drain Pipe
ALL TRUCK DELIVERY

EVANS' HAT STORE
Hats, Caps, Gloves, Trunks, Bags, Umbrellas
1191 RIVER ST., HYDE PARK

Wade Burton J mfr dye stuff h 59 Oak [tral av
Wadsworth Alfred Mrs b 49 Cen-
" William W fire insurance B h 49 Central av
Wagner Edward L rem to Dedham
" Louis h 62 West
Wahl Joseph A machinist 1 Station h at W Roxbury [Beaver
Wakefield Henry P machinist b 132
Waldo M Emery h 59 Davison
Waldron Charles E h 48 Westminster
" Chauncey W rem to Newtonville
WALDRON H E B real estate Everett sq h 112 Highland See page 4
" Marion E private sec B bds 48 Westminster
" Maurice E student b 112 Highland [Arlington
" Ralph L traveling salesman h 79
" Susie D teacher Amos Webster school bds 33 Oak
" Thomas J rem to Isington Conn
Walk John W clerk h 10 Reddy av
Walker Edith knitter b 7 Wood av
" George E machinist b 1002 River
WALKER LITHOGRAPH & PUBLISHING CO 400 Newbury Boston See opp page 64
" Lucretia R widow Aaron G h 122 Central av [Highland
" Robert W heating engineer h 58
Wall Joseph D bartender h 1400 Hyde Park av
Wallace Agnes Mrs boarding house 28 Fairmount av
" Ellen A housekeeper 17 Barry
" John J molder h 1728 River
" Richard T machinist h 17 Barry
" Thomas painter h 1730 River
Wallin Peter B machinist h 60 Sunnyside
Walsh Bridget Mrs h 14 Factory
" Evelyn M bookkeeper bds 116 Dana av
Walsh
" James E boiler maker h 87 Foster
" John mason h 5 Wood av
" John P agent Norfolk Carpet Mills h 50 Williams av
" John P fireman h 3 Lakeside av
" John W foreman B h 116 Dana avenue [Dana av
" Mary telephone operator b 116
" Michael bds 5 Wood av
" Patrick H molder h 1540 Hyde Park av
" Peter J laborer h 50 Withrop
" William P printer B h 35 Winslow
Walter Charles M clerk B h 97 Arlington [1033 River
" George H clerk P O (H P) h
" Louisa Y widow Theodore h 75 Maple
Wandle John laborer h 17 Easton av
Wandless Charles M driver Hose 49 h 1166 River [West
Wannberg Olaf W upholsterer h 40
Waples Walter L contractor B h 4 Pond [blk b 3 Dell av
Ward Annie E millinery Neponset
" Frank A driver bds 52 Prescott
" Frank L rem to Roxbury
" George provisions B h 3 Dell av
WARD JAMES provisions 1205 River h 17 Westminster See page 281
" James S janitor Readville Station h 10 Ellis
" Jane widow Joseph b 681 Metropolitan av
WARD R & CO livery stable 9 Nott See page 287
" R Stanley printer h 681 Metropolitan av
" Rowland (R Ward & Co) livery stable 9 Nott and provisions 1205 River h 17 Westminster
" Susan widow Herbert H h 7 Wood av

GEORGE E. BLACKMER
Florist
268 FAIRMOUNT AVENUE (Telephone 616-W) HYDE PARK

Persistent Saving Leads to Prosperity - Open an Account

Hyde Park Co-operative Bank

EVERETT SQUARE, HYDE PARK

Ward
" Talbot bds 68 Oak
" Thomas h 3 Dell av
" Vernon clerk h 223 Hyde Park avenue
WARD WILLIAM D jeweler, stationer and agent for Hyde Park Directory 1187 River Everett sq h 68 Oak See front cover
" William S laborer h 240 Huntington av [Metropolitan av
Warde Roland S printer h 681
Warden James laborer b 73 Milton
WARD'S MARKET (Rowland and James A Ward) provisions etc 1205 River See page 281
Warner Clarence O electrician h 5 Chester
" Lloyd R electrician h 5 Chester
Warren Arthur R machinist h 79 Arlington [Pleasant
" Frances M stenographer bds 36
" Helen B stenographer B bds 36 Pleasant
" Herbert S clerk B h 19 Brainard
" James E wood pattern maker h 36 Pleasant
" Mary A clerk h 54 Hamilton
" Peter rubber worker h 93 Huntington av [av h 1060 River
" William C clerk 1287 Hyde Park
Wartenburg Albert emp car shops b 830 River [av b Thompson
Warton Leslie clerk 55 Fairmount
Washburn Waldo B h 79 Milton av
Wasserboehr Harriet P bookkeeper J E Farrell b 10 Williams av
" Harvey P liquors B h 10 Williams av
" Harvey P Jr rem to N Y City
Water Department Office 48 Winthrop
Waterman Archibald mgr 1253 Hyde Park av h 1020 River

Waterman
" Edith D Mrs (Norfolk Supply Co) 1253 Hyde Park av h 1020 River
WATERMAN J S & SONS Inc undertakers 2326-2328 Washington Boston See page 18
" Moses clerk 1253 Hyde Park av b 1020 River [Thatcher
Waters Clarke painter B h 8
" Edgar N clerk b 60 Greenwood av
" Margaret h 991 Hyde Park av
" Thomas S painter B h 60 Greenwood av
Watson Edward A gold beater 22 Elm bds at Dedham
" Florence J telephone operator b 117 Arlington
" Frank bds 24 Pine [lington
" George S carpenter bds 93 Ar-
" Hamor S J widow Redford T h 93 Arlington
" John bds 52 Prescott [Arlington
" Redford S carriage painter h 93
WAUGH HEDLEY T plasterer cement and stucco work 98 Ruskin rd Mattapan h do See page 278
" Percy A steamfitter h 152 Beaver
Waverly Club 45 Fairmount av
WAVERLY LUNCH L J Morrill prop 1233 River See page 16
" Opera House 1139 River
Webb Alpha M milliner 22 Milton sq b do
" George E carpenter and builder 22 Milton sq h do [av
" Stephen millwright h 57 Dana
Webber Harlan R h 145 Dana av
" Lincoln E painter 66 Davison h do
" William J clerk B h Prospect near Fairmount av

WILLIAM H. HARLOW, Hyde Park

..Building Materials of Many Kinds..

ALL TRUCK DELIVERY

JOHN C. RAYNES PLUMBING
... 76 FAIRMOUNT AVENUE ...
TELEPHONE 290

Webster Frank B treas Frank B Webster Co and asst assessor h 16 Reddy av
WEBSTER FRANK B CO F B Webster treas, F E Webster sec naturalists' supplies and taxidermists 79 Providence, at Hazelwood station See front edge and page 14
" Frank Ellis sec Frank B Webster Co h 1137 Hyde Park av
" Irving C leather 117 Beech B h 54 Oak [mount av
" J Bartlett bookbinder h 231 Fair-
WEDDING HENRY F groceries and provisions 123-125 Readville h 6 Chesterfield See page 281
Weeks Albert H moulder h 35 Williams av
" Benjamin D rem to Dorchester
" F C cashier Sturtevants h at Jamaica Plain [George
" Harriet C widow Josiah R h 11
" Jenness L rem to Dorchester
Weisman Louis grocer 53 Business h 23 Pierce
" Samuel grocer 88 Pierce h 68 do
Welch Barclay laborer b 1232 Hyde Park av [Hyde Park av
" Catherine widow Michael h 1512
" Charles machinist b 15 Ellis
" Charles S machinist b 53 Beaver
" Edward J police Station 18 h 12 Mason [Glenwood av
" Jeremiah J hairworker h 24 E
" John died Jan 2 1911
" John machinist h 1547 Hyde Park av
" John B machinist b 53 Beaver
" John mason h 5 Wood av
" Joseph D car repairer bds 91 Readville [av
" Katherine Mrs h 38 Harvard
" Michael laborer h 91 Readville
Welch
" William J ladderman Ladder 28 h at Roslindale [ver
" William J machinist bds 53 Bea-
" William T machinist h 5 Cottage
Wellington George F engineer h 1840 Hyde Park av [Loring
Welliver George M blacksmith h 47
" Margaret J Mrs nurse h 47 Loring [Milton
" Stanley J leadworker h 185
" Samuel foreman Stafford Co h at Boston [mount av
Wells Alice T Mrs h 188 Fair-
" Lewis A observer Blue Hill Reservation h 75 Beacon [Beacon
" Sarah A widow Oscar M h 75
" William G molder h 142 Beaver
Welsh Edward J lieut police Station 18 h 12 Mason
" John P machinist h 9 Coleman
" Michael J painter h 53 Beaver
" William G clerk B h 138 Dana av
Wentworth Clinton clerk h 230 Fairmount av
" Ellen M widow David L h 1002 River [mount av
" Frances W A bds 230 Fair-
" Isabelle b 230 Fairmount av
" Laura F teacher B b 230 Fairmount av
" Susan I bds 230 Fairmount av
Werner Leopold weaver h 28 Fulton
Wernett Charles F h 1273 Hyde Park av suite 12
Wesson Henry M draughtsman h 56 Hamilton [Davison
West Edward C paper ruler h 56
" Harry J trav salesman h 7 Highland [av
" Ola A dressmaker b 117 Gordon
Western Union Telegraph Co 12 Everett [River
Westley Wilton boss spinner b 1575
Weston J A driver b Fairmount House

Builders' Hardware
Farrell's Hardware Store, 1289 RIVER ST., HYDE PARK

J. J. HOUSTON - REAL ESTATE
1250 RIVER STREET, - - HYDE PARK

Weston
" Lydia E died March 13 1911
" Mildred D bds 74 Central av
" Samuel L at 60 Pearl B h 74 Central av [Harvard av
Wetherbee Arthur E clerk bds 74
" George R clerk b 74 Harvard av
" John H acting dist chief and captain F E 48 h 74 Harvard av [av
" Leon A clerk B h 62 Central
" M Ella clerk b 74 Harvard av
Weymouth Jennie M dressmaker b 8 Elm
" Lillian b 8 Elm
" Lucius B draftsman b 8 Elm
" Sanford K patternmaker h 8 Elm
Whalen Henry L hostler h 132 Dana av [Fairmount ter
Wharton Jesse H carpenter h 14
Wheeler Abbie L clerk 1187 River h 13 Elm
" Frank H salesman B h 1106 River [h 13 Elm
" George W clerk 61 Fairmount av
" Harold A fireman h 75 Prescott
" Isola widow Albert b 1033 River
" John laborer h 47 Loring
" Shirley M bank messenger b 1106 River [River
" Stanley B bookkeeper h 1106
Whipple Charles F retired h 34Osseola [av
Whisten Frank laborer h 35 Easton
Whitaker Frank E police Station 18 h 23 Beacon
" Mary W died
Whitburn John carpenter h Dale
White Charles coremaker b 1057 River
" Edmund F h 63 Rutledge road
" Flora M bookkeeper 5 Everett sq bds 132 Summit
" Frank rem to Saylesville R I
" Henry molder h 8a Dana av

White
" James I engineer B F Sturtevant Co bds River
" John paper maker 892 River h 685 Metropolitan av [av
" John F machinist h 59 Neponset
" Joseph sheet iron worker h 1593 River [h 23 Beacon
" Matilda M widow Joseph W P
" Mary widow Robert h 132 Summit [Beacon
" Minnie M stenographer bds 23
" Oliver gardener h 40 Water
" Walter A bookkeeper B h 674 Metropolitan av
" Walter W rem to Revere
Whitehead James A carpenter h 41 Roseberry rd [Harvard av
" William E clerk 1221 River h 66
Whiting David W section foreman h 45 Stoughton av [land
" Edwin bookkeeper B b 96 High-
" F John machinist h 99 Beacon
" George E h 96 Highland
" Walter R boiler maker h 32 Gordon av
Whitney Charles L agent Adams Express Co Everett sq h Way bldg
" Frank L carpenter h 79 Beacon
" Rachael h Way bldg
Whittaker Alice F b 122 Central av
" Arthur N brakeman h 9 Elm
" Charles R conductor h 80 Sprague
" Fannie E h 122 Central av
Whittemore Willis P lieut F E 48 h 76 Harvard av [131 West
Whitten Louville B paper hanger h
Whittier George T electrician h 55 Childs [10 Davison
Whittum George E (The Davison) h
Wickstrom Charles b 27 Garfield av
" Emma L seamstress h 27 Garfield avenue
" Gus carpenter h 7 Austin

WM. H. HARLOW, Hyde Park
Brick, Lime, Cement and Drain Pipe
ALL TRUCK DELIVERY

HATS, CAPS, GLOVES, TRUNKS, BAGS, UMBRELLAS
EVANS' HAT STORE
1191 RIVER STREET
HYDE PARK

Wickstrom
" Victor bds 7 Austin
Wier Harold M rem to Mattapan
" William E rem to Mattapan
" Winifred S rem to Mattapan
Wilcox George N machinist h 98 Dana av
" Marshall O died May 2 1912
Wild Laura Mrs h 36 Childs
" Rosamond private sec b 36 Childs
Wilde Fred A supt Stafford Co h 11 Clifford [Lincoln
Wilder Frederick M teacher h 55
Wildes Charles D police B h 662 River [Hyde Park av
Wilkins John B conductor h 1919
Wilkinson James hairdresser 1262 River h 10 Neponset av
" Jesse meter man E E L Co h 18 Randolph rd [Neponset av
" Mary H tel operator bds 10
Will Alexander b 36 Neponset av
" Charles H driver b 12 Loring st place
" James M clerk bds 47 Loring
" John gardener h 12 Loring st pl
Willard George Carlisle inspector h 10 Park
" Jess A tower man h 62 Walter
" Lee A molder h 66 Williams av
Willcomb George & Co curled hair mfrs 1586 Hyde Park av
Williams Andrew b 1003 Hyde Park avenue [ton
" Anson R motorman h 55 Loring-
" Arthur W painter 1171 River h 53 Williams av
" Ella F stenographer b 1093 River
" Emma stnographer b 56 Prescott
" E B mechanical engineer B F S Co h at Jamaica Plain
" Frances A widow E H h 55 Davison
" Frank conductor h 56 Prescott
" Frederick A printer h 14 George

Williams
" Frederick A Jr printer bds 14 George
" Henry J papermaker h 2 Frazer
" John A laborer h 53 Wood av
" John C rem from city
" Katherine M rem from city
" Oscar clerk B bds 56 Prescott
" Rinaldo carpenter h 1093 River
" Waldo W rem to Roxbury
" William M claim agent h 86 Sprague
Williamson Erastus E clerk Navy Yard h 120 Central av
Willis Harrison teamster h 958 River
Wilson Catherine M dye stamper b 1066 Hyde Park av
" Charles O milkman h 79 Gordon avenue [av
" Fred T driver h 1066 Hyde Park
" Jennie Mrs rem to Dorchester
" J Herbert clerk 1070 Hyde Park av h 112 Central av
" Robert machinist h 20 Page
" W T F machinist b 13 Fairmount ter
Winchenbaugh Isaac H janitor Amos Webster school h 674 Metropolitan av [h 220 Dana av
" Lester P paper mfr 88 Broad B
Winchester Milton A b 9 Waterloo
Wing Clarence J lawyer 1219 River and 448 Tremont bldg B h 29 Davison [Easton av
Winoski Marchant car works h 17
Winslow Emmons F police Station 12 B h 11 Brainard
" G Edgar physician 1166 River h do [ple
Winward Walter shipper B h 66 Ma-
Withington Albert M salesman B h 14 Franklin ter
" Chester M rem to N Y City
" Warren N rem to N Y City
Wolf Joseph shoemaker b 71 Davison
" Morris shoe repairer h 71Davison

F. L. GEORGE
TELEPHONE, HYDE PARK 59
See Inside Front Cover
GENERAL INSURANCE & REAL ESTATE
Wolcott Sq., Readville
Everett Sq., Hyde Park

"THE AMERICAN HOME THE SAFEGUARD OF AMERICAN LIBERTIES"
Hyde Park Co-operative Bank
EVERETT SQUARE, HYDE PARK, MASS.

Wolfe Mark news dealer 1255 Hyde Park av h 58 Walnut
Women's Exchange Neponset Block
Wood Annette M bds 65 Maple
" Arthur steamfitter h 1066 Hyde Park avenue [h do
" Charles L grocer 33 Neponset av
" Everett S mgr coll dept h 20 Albion [Maple
" Florence M drawing teacher b 65
" Franklin T artist 65 Maple h do
" Grace E Mrs h 50 Massasiot
" Harrie S clerk B h 1369 River
" Henry foreman A T & M Co h h 54 Blanchard
" Horace E foreman A T & M Co h 1095 Hyde Park av
" James clerk b 54 Prescott
" Joseph A weaver h 137 Dana av
" Leonard A foreman A T & M Co h 36 Austin [Maple
" Louise M widow E Frank h 65
" Mary J bds 137 Dana av
" Richard bds 21 Rosa
" Richard F painter b 15 Holmfield av [21 Rosa
" Robert F emp American Tool h
" Theresa Mrs h 57 Neponset av
" Walter J provisions h 990 River
" William machinist h 17 Ellis
" William 3d machinist b 54 Prescott [cott
" William Jr machinist b 54 Pres-
" William E painter h 42 Water
" William L painter h 42 Water
Woodbury Charles trainman bds 29 Parker [er
" Helen widow Thomas b 29 Park-
" Thomas J trainman h 29 Parker
Woodman Joseph D machinist h 348 Huntington av
Woodmancy F W b 80 Fairmount av
Woodworth Freeman E removed to Brighton [76 Arlington
" Helene stenographer B F S Co b
Woodworth
" Herbert W asst gen mgr A T & M Co 1415 Hyde Park av h at Braintree
" Julia C h 34 Pleasant
" Thomas H h 265 Milton
Woolover J Stanley b 185 Milton
" Stanley J bds 18 Milton [Pierce
Worden Albert C steam fitter h 92
Worrick Ella E widow Laban h 49 Williams av [liams av
" Percie C clerk B bds 49 Wil-
Worton Joseph S salesman B bds 51 Lexington
Wotton Leslie clerk b 138 W Glenwood av
Wotton Leslie Leslie clerk bds 138 W
Wragg William deputy sheriff h 15 Childs [West
Wright Allen F engineer bds 151
" B Vera cashier b 1144 River
" Ernest expressman b 5 Chesterfield
" John laborer h 59 Loring
" John D painter h 26 Walter
" John J bookkeeper B h 698 River
" John M brakeman h 73 Williams av
WRIGHT PETER J osteopath (registered physician) 1144 River h do; office hours 2 to 5 p m, except Wednesdays; telephone connection
" P E 1273 Hyde Park av suite 10
" Raymond D (W J Wright & Son) b 56 Davison
" Richard W auditor B h 1865 Hyde Park av
" William S rem to Worcester
" William George elevatorman bds 1144 River
" William H machinist h 17 Pond
" William J music teacher 45 Fairmount av and (W J Wright & Son) 43 do h 56 Davison

WM. H. HARLOW, Hyde Park
Lehigh, Shamokin, Franklin & Wilkesbarre Coal
ALL TRUCK DELIVERY

STEAM AND HOT WATER HEATING
JOHN C. RAYNES
76 FAIRMOUNT AVENUE - - - TELEPHONE 290

Wright
" W J & Son (William J and Raymond D Wright) pianos 43 Fairmount av
Wry Ernest b 27 Neponset av
Wurzel Carl laborer h 24 Washington st pl
Wyeth Joseph H rem to Malden
Wyman Adrian A carpenter h 60 Rutledge rd [Hyde Park av
" Alois L patternmaker h 1111
" Edith G stenographer B F S Co b 17 Winslow [low
" Eleanor P bookkeeper b 17 Wins-
" Ferdinand A rem to Cambridge
" George A milk dealer 60 Rutledge rd b do
" Jesse A carpenter h 17 Winslow
" Lillian M bookkeeper b 17 Winslow [Park av
" Louis patternmaker h 1111 Hyde
" William T order clerk A T & M Co h 1105 River

York Eugene L baggagemaster h 4 Summer [Hyde Park av
" Marie M widow James J h 962
" Ruth E teacher Greenwood school b 960 Hyde Park av
Young Andrew printer h 5 Elliot av
" Arthur M brakeman h 7 Poydras
" Frank W instrumentmaker h 902 Hyde Park av [Sprague pl
" Frederick W teamster h 43
" George Y h 70 Maple
" George Y Jr b 70 Maple
" James B died June 20 1912
" Jessie T bds 70 Maple [ter
" Larum A ticket collector h 5 Ches-
" Mabel K stenographer b 70 Maple

YOUNG MEN'S CHRISTIAN ASSO M K Murray, general sec 1137 River cor Webster
" Miriam W widow James B h 43 Monponset [Maple
" William A trav salesman bds 70
Loungblood Charles rem to Roslindale
Youngren Carl h 14 Hilton
" Otto W electrician b 14 Hilton

Zamboni Gustavus laborer b 22 Washington st pl [st pl
" Michael b 22 Washington st pl
" Joseph laborer h 22 Washington st pl [av
Zancci Emile laborer bds 130 Dana
" Louis laborer h 130 Dana av
Zelbowitch Sam shoemaker River cor Tileston h 47 Wood av
Zaugg Otto E produce h 190 Huntington av
ZEDREN JOHN builder and contractor 184 Summer Boston tel Fort Hill 3746 and Main 746 h 1831 Hyde Park av tel H P 312-M See page 282
Zenkowicz Joseph laborer h r 1597 Hyde Park av
Zick John machinist h 82 Williams av
Ziegler Byron J papercutter h 15 Way
Zilinsky Joseph laborer h 125 West Glenwood av [Parker
Zubrynski Edmund machinist h 4
Zure Grizinzo loom works h 59 Loring
Zuckaro Antonis laborer h 1535 Hyde Park av [Pierce
Zwack Clement G gold beater h 69

Hardware, Paints, Oils, Etc., J. E. Farrell
1289 RIVER ST., HYDE PARK

HYDE PARK BUSINESS DIRECTORY 1913

Amusements

DREAM THEATRE Everett sq See page 11
French's Opera House, Fairmount av

Antiques Repaired

CRUDGINGTON H J 1199 River See page 285

Apples & Potatoes

BOWMAN FRED L Ralston rd Mattapan See page 6

Apothecaries

(See Druggists)

Architect

HARDING WILLIAM E Everett sq See page 15
Higgins Olstin M 11 Riverside sq
Suck Adolph 94 Arlington

Art Goods

PHINNEY A M 43 Fairmount av See page 275

Artificial Animal Skulls

WEBSTER FRANK B CO 79 Providence See front edge and page 14

Artificial Stone Walks

CHISHOLM C C 69 Arlington See page 275
LAVORGNA LORENZO 55 Business See page 279
SHEPHERD PETER 19 Williams av See page 22
VEINOT FRANK 130 Hollingsworth Mattapan See page 275

Artists

Bodwell William P 1099 Hyde Park av
Brooks Amy, Summer st
Hudson Charles W 13 Hilton
Merrow C E A 13 Williams av
Wood T Franklin 65 Maple

Artists' Material

MORSE G W & SON 34 Fairmount av See opp page 129

Asphalt Materials

BARRETT MFG CO 297 Franklin Boston See back cover

Asphalt Walks

CHISHOLM C C 69 Arlington See page 275
SHEPHERD PETER 19 Williams av See page 22
VEINOT FRANK 130 Hollingsworth Mattapan See page 275

Auctioneers

GEORGE FRANK L Wolcott sq See page 2 and foot lines

Auto Road Maps

WALKER LITHOGRAPH & PUBLISHING CO 400 Newbury Boston See opp page 64

Automobile Insurance

DOW FRANK S 96 Ruskin rd Mattapan See page 280
KOLLOCK WILLIAM B 93 Water Boston See back cover

Automobile Dealers & Supplies

GIRARD HENRY 1215 Hyde Park av See page 15
HYDE PARK AUTO STATION 1215 Hyde Park av See page 2
MATTAPAN MOTOR CAR CO Mattapan sq See back cover

Automobile Renting

HYDE PARK AUTO STATION 1215 Hyde Park av See page 2
MATTAPAN MOTOR CAR CO Mattapan See back cover

J. J. HOUSTON FIRE, ACCIDENT LIABILITY INSURANCE
1250 RIVER STREET, HYDE PARK

Automobile Repairers & Supplies

READVILLE AUTO & CARRIAGE ..CO Wolcott n Wolcott sq Readville See page 22
Pruyn & Bilodeau 1550 River
UPHAM L FRANK 1179-1181 Hyde Park av See page 8

Automobiles Bought Sold & Exchanged

GIRARD HENRY 1215 Hyde Park av See page 15

Awnings

MERRILL P W CO 130 Washington (North) Boston See map

Bail Commissioner

Hutchinson Fred J 1037 River

Bakers

Brink Kostant 4 Parker
Coyne J T Mrs 47 Massasoit
Howe W K 1193 River
HYDE PARK ICE CREAM CO 1193 River See page 16
Johnson Alfred 53 Thompson
Maurer A L 77 Readville
Milne John & Co 46 Fairmount av
Stuck Julius J 1068 Hyde Park av
Swartz Nathan M 32 Arlington

Banks

HYDE PARK CO-OPERATIVE 1189 River George T Brady sec and treas See head lines
Hyde Park National Bank of Boston 15 Harvard av
HYDE PARK SAVINGS BANK Bank bldg Everett sq A H Burt, treas See page 24

Bedding

BURNES BROTHERS 1287 Hyde Park av See page 58

Bedding Plants

ANDERSON GEORGE B 942 Hyde Park av See page 7

Bicycle Dealers & Repairers

Hyde Park Cycle Co 40 Fairmount av
O'Neil A W 9 Wolcott sq

Billiard & Pool Rooms

Burke John H 1 Wolcott sq
Courage James 1257 River
McDonald James 801 River
McKenna James 1437 Hyde Park av
Taylor Thomas M 1285 Hyde Park av

Blacksmiths

Brady Patrick Clifford cor Hawthorne
HUDSON J W 14 Nott See page 15
READVILLE AUTO & CARRIAGE CO Wolcott n Wolcott sq Readville See page 22
Lugton Walter G 11 Nott
O'Connor Michael A 1209 Hyde Park av
Thygeson Matthias 1918 Hyde Park av

Blank Book Mfrs

AMERICAN FOUNTAIN PEN CO 168 Devonshire Boston See opp page 64

Blowers

Sturtevant B F Co Damon n Regent

Boarding Houses

Beal David P 24 Fairmount av
Davison (The) 10 Davison
Fairmount House 101-113 Fairmount av
Fisher Albert 1258 River
Flick Clara J 80 Fairmount av
Gardiner George M 32 Fairmount av
Lowell C A 11 Linwood
McCrillis C H 26 Summer
Mullane Catherine 10 Blue Hill ct

WM. H. HARLOW, HYDE PARK
Coal, Brick, Lime, Cement and Drain Pipe
ALL TRUCK DELIVERY

Hats, Caps, Gloves, Trunks, Bags, ... Umbrellas
1191 RIVER STREET, - HYDE PARK EVANS' HAT STORE

Qualey James E 8 Waterloo
True Sarah B 1 Dana av
Wallace Agnes Mrs 28 Fairmount av

Boots Shoes & Rubbers

ANDERSON WILLIAM 20 Fairmount av See page 20
Brady W J 1253 River
DEACKS A E 1248 River
Dean Alexis C 1201 River
Kropovinsky Peter 20 Fairmount av
Lerman A 1270 Hyde Park av
Sreenan Patrick 65 Fairmount av
SUNNY SIDE BOOT & SHOE STORE 1283 River See page 6

Boot & Shoe Repairing

ANDERSON WILLIAM 20 Fairmount av See page 20
Barker Patrick 43 Readville
Blum Marcus 1502 Hyde Park av
Boston Shoe Repairing Co 12 Gordon av
Brass Abraham 53 Fairmount av
DEACKS A E 1248 River
Fairmount Shoe Repairing Co (J Banton) 166 Fairmount av
Gardner R C 1820 Hyde Park av
Kritzman Peter 5 Central av
Lerman Adolph 1270 Hyde Park av
Lindsey, E P 139 Readville
McCallion Peter, Regent st
McGrath James 1249 River
Nichols August H 1079 Hyde Park av
Rosen Louis 68 Pierce
Sakovitch Ignatius 1470 Hyde Park av
Sreenen Patrick 65 Fairmount av
Stanger Joseph 859 River
Zelbowitch Sam, River cor Tileston
SUNNY SIDE BOOT. & SHOE STORE 1283 River See page 6

Brick & Plastering

SAWTELLE COAL CO Wolcott sq See front cover

Bug Extermination

DELUE GEORGE B 35 Holmfield av See page 11

Builders

COVENEY BUILDING CO 1124 Hyde Park av See page 15
DEAGLE PHILIP J 128 Summer, shop 3 Station See page 282
ELLIOT A W & SONS 97 Williams av See back cover
COUTTS GEORGE W 42 Randolph rd Mattapan See page 282
BREWSTER CHARLES F 75 Maple See page 283
ELLIOT JOHN H r 15 Pierce See back cover
FULTON CALEB C 36 Randolph rd Mattapan See page 282
HIGGINS JOHN 38 Vose av See page 283
HODGKINSON JOHN & SON 25-29 West See page 4
MOYE FREDERICK W 1835 Hyde Park av See page 283
PAQUETTE DANIEL W 103 East Glenwood av See page 284
TOPHAM & BATES 43 Wood av and 104 West See page 283
VINCENT H A & CO 56 Warren av See map
ZEDREN JOHN 184 Summer Boston and 1831 Hyde Park av See page 282

Builders' Finish

HODGKINSON JOHN & SON 25-29 West See page 4
STEARNS A T LUMBER CO The Neponset See page 9

Builder's Materials

FARRELL J E 1289 River See foot lines
HARLOW WILLIAM H 95 Pierce See foot lines

Tel. 616-W Geo. E. Blackmer
Cut Flowers 268 FAIRMOUNT AVENUE

New Series - March and September
Hyde Park Co-operative Bank
EVERETT SQUARE, HYDE PARK

Building Materials—con
KEARNEY EDWARD H 35-37 Fairmount av See page 24
SAWTELLE COAL CO Wolcott sq See front cover
STEARNS A T LUMBER CO The Neponset See page 9

Burglary Insurance
KOLLOCK WILLIAM B 93 Water Boston See back cover
NORRIS W H & SON 15 Central Boston See front cover

Butter, Cheese & Egge
BLACKSTONE CASH MARKET 61 Fairmount av See page 281
MILES GEORGE COMPANY 5-7 Gordon av See page 281
MILLS JOSEPH W 1221 River See page 3
Parkhurst F A 37 Summer
Sherman Royal P 77 Arlington
THOMAS BROS 1037 Hyde Park av See page 280
WARD'S MARKET 1205 River See page 281
WEDDING H F 123 Readville See page 287

Carpenters & Builders
Allen James W 109 Huntington av
Bates Cyrus S 104 West
Beatey Robert W 118 Central av
BREWSTER CHARLES F 75 Maple See page 283
COUTTS GEORGE W 42 Randolph rd Mattapan See page 282
COVENEY BUILDING. CO 1124 Hyde Park av and 2 Maple See page 15
DEAGLE PHILIP J 128 Summer shop 3 Station See page 282
Elliot Albert E 44 Loring
ELLIOT A W & SONS 97 Williams av See back cover
ELLIOT JOHN H rear 15 Pierce See back cover
FULTON CALEB C 36 Randolph rd Mattapan See page 282
Gillis Angus S 105 Arlington
Googins Edward O 76 Central av
Haley Charles 1161 Hyde Park av
Higgins Cornelius J 65 Williams av
HIGGINS JOHN 38 Vose av See page 283
HODGKINSON JOHN & SON 25-29 West See page 4
Mills Charles P 25 Rutledge rd
MOYE FREDERICK W 1835 Hyde Park av See page 283
Oersted Hans C 7 Rosa
PAQUETTE DANIEL W 103 East Glenwood av See page 284
Sanborn Melvin 63 Arlington
Rafter Benjamin rear 1253 Hyde Park av
Rafter John C 34 Vose av
Reid Henry A 7 Royal rd
TOPHAM & BATES 43 Wood av and 104 West See page 283
VINCENT H A & CO Warren av See map
Webb George E 22 Milton sq
ZEDREN JOHN 184 Summer B and 1831 Hyde Park av See page 282

Carpet Cleaning
McMAHAN JOHN W 1250 River See page 12

Carpets
BELLEW JOHN C 86-90 Fairmount av See page 18
BURNES BROTHERS 1287 Hyde Park av See page 58
NORFOLK SUPPLY CO 1253 Hyde Park av See page 10

Carriage & Wagon Mfrs & Dealers
HUDSON J W 14 Nott See page 15

WILLIAM H. HARLOW, Hyde Park
..Building Materials of Many Kinds..
ALL TRUCK DELIVERY

Plumbing JOHN C. RAYNES
Telephone 290
76 FAIRMOUNT AVENUE

READVILLE AUTO & CARRIAGE CO Wolcott n Wolcott sq, Readvills See page 22
Lugton W G 11 Nott
UPHAM L FRANK 1179-81 Hyde Park av See page 8

Carriage & Sign Painters

READVILLE AUTO & CARRIAGE CO Wolcott n Wolcott sq, Readville See page 22
MORSE G W & SON 34 Fairmount av See opp page 129
UPHAM L FRANK 1179-81 Hyde Park av See page 8

Carriage Smiths

HUDSON J W 14 Nott See page 15
UPHAM L FRANK 1179-81 Hyde Park av See page 8

Carriage trimmer

UPHAM L FRANK 1179-81 Hyde Park av See page 8

Caterers

HYDE PARK ICE CREAM CO 1193 River See page 16

Cement Work

LAVORGNA LORENZO 55 Business See page 279
WAUGH HEDLEY T 98 Ruskin rd Mattapan See page 278

Charcoal

TILESTON CHARCOAL CO 71 Walnut See page 10
METROPOLITAN CHARCOAL CO 210 Whiting av, East Dedham, See page 10

Chiropodist

Johanson Karin Miss 1172 River

Cigar Mfrs

Hoefer Herman 372 Huntington av
Lasker Maurice 147 Fairmount av
Pautzsch A M 222 Huntington av

Civil Engineer & Surveyor

Norris Clarence G 217 Fairmount av

Cleaning Vacuum

NEWCOMB GEORGE K 78 Huntington av See page 22

Clergymen

Chittick James J Rev, R Catholic 5 Oak
——— (Christ Church) Brush Hill
Dethlefs Louis (Unit) 4 Franklin ter
Fraher Edward J (R C) 5 Oak
Hutchins Almon J (Bap) 995 River
——— (Bap) 60 Arlington
McLeod A M (Pres) 82 Williams av
O'Conner Daniel (R C) 5 Oak
Owen George W (Cong) 27 Pleasant
Reid William (Bap) 61 Oak
Shepler Joseph M (M E) 27 Central av

Cloaks & Suits

MARGOLIUS G 48-52 Fairmount av See page 12

Clothing

Dowley George B Co 1279 River
Foley Clothing Store Inc 1236 River
Kennedy F J Co 1269 Hyde Park av

Clothing Cleansed & Renovated

HYDE PARK TAILOR The Everett sq See page 10
McMAHAN JOHN W office 1250 River See page 12
GRAY ROBERT 41 Fairmount av See page 24

Starrett's Fine Tools J. E. Farrell
1289 RIVER ST., Hyde Park

J. J. HOUSTON - REAL ESTATE
1250 RIVER STREET, - - HYDE PARK

Coal Tar Products

BARRETT MFG CO 297 Franklin Boston See back cover

Coal & Wood

DARLING F W CO Way bldg Fairmount av See back cover

GODFREY COAL CO Milton office 1244 River See bottom edge and page 288

HARLOW WILLIAM H 95 Pierce See foot lines

METROPOLITAN CHARCOAL CO 210 Whiting av East Dedham See page 10

RUGBY COAL CO 24 Ralston road See page 13

SAWTELLE COAL CO Wolcott sq Readville See front cover

Coffins & Caskets

ELLIS WILLIAM J Everett sq See front cover

GRAMAM FRANKLIN C 10 Harvard av See page 13

WATERMAN J S & SONS Inc 2326 Washington Boston See page 18

Coke

METROPOLITAN CHARCOAL CO 210 Whiting av East Dedham See page 10

Collections

WALDRON H E B Everett sq See page 4

Concreters Pavers Gravel Roofers

CHISHOLM C C 69 Arlington See page 275

SHEPHERD PETER 19 Williams av See page 22

Conductors & Gutters

STEARNS A T LUMBER CO The Neponset See page 9

Confectioner

EMANUEL COSTAS G 9 Everett sq See page 3

Confectionery (Wholesale)

OVENS WILLIAM 154 Milton E Dedham See page 280

Contractors

BREWSTER CHARLES F 75 Maple See page 283

Corbett Jeremiah 60 Dana av

Corrigan Thomas H 43 Pierce

COUTTS GEORGE W 42 Randolph rd Mattapan See page 282

COVENEY BUILDING CO 1124 Hyde Park av See page 15

DEAGLE PHILIP J 128 Summer shop 23 Station See page 282

ELLIOT A W & SONS 97 Williams av See back cover

ELLIOT JOHN H r 15 Pierce See back cover

HIGGINS JOHN 38 Vose av See page 283

Mahoney D W 264 Milton

MOYE FREDERICK W 1835 Hyde Park av See page 283

Rooney P H 1404 River

TOPHAM & BATES 43 Wood av and 104 West See page 283

VINCENT H A & CO 56 Warren av See map

ZEDREN JOHN 184 Summer Boston and 1831 Hyde Park av See page 282

Contracts (Water Bug)

DE LUE GEORGE B 35 Holmfield av See page 11

Co-operative Bank

HYDE PARK CO-OPERATIVE BANK George T Brady sec and treas 1189 River See head lines

WM. H. HARLOW, Hyde Park
Brick, Lime, Cement and Drain Pipe
ALL TRUCK DELIVERY

CHAS. S. EVANS Hats, Caps, Gloves, Trunks, Bags, Umbrellas 1191 RIVER ST., HYDE PARK

Cornice Work

NORFOLK CORNICE & ROOFING CO 1239 Hyde Park av See page 8

Cotton Mfrs

Readville Mills 1600 River

Creameries

ALDEN BROS CO 1171 Tremont B See opp page 102

PUTNAM C E 24 Winthrop See page 23

RUTLAND COUNTY CREAMERY 168 Fairmount av See page 280

Simpson Bros 18 Fairmount av

Crockery & Glassware

BURNES BROTHERS 1287 Hyde Park av See page 58

Pekin Tea Co 1237 River

Curled Hair Mfrs

Union Curled Hair Co Hyde Park av

Wilcomb George & Co 1586 Hyde Park av

Cut Flowers

ANDERSON GEORGE B 942 Hyde Park av See page 7

BLACKMER GEORGE E 268 Fairmount av See foot lines and page 281

KILLION M J 3694 Washington Forest Hills See page 7

Cutlery

FARRELL J E 1289 River See foot lines

WARD WILLIAM D Everett sq See front cover

Cypress Lumber Wood & Shingles

STEARNS A T LUMBER CO The Neponset See page 9

Decorating (Interior)

FORSYTH NEIL M 39 Massasoit Mattapan See page 284

MORSE G W & SON 34 Fairmount av See opp page 129

TREFRY W REGINALD 822 River See page 284

Dental Supplies

Hood John Dental Co 1 Station

Dentists

BECKER FREDERICK W 1234 River

Copeland P R 2 and 4 Unity blk 1172 River

Coy L Felch 17 Harvard av

Davis Willard S 1034 Hyde Park av

Fellows Horace E rm 8 Neponst blk

Knight Joseph King 1323 River

Knight Joseph King Jr 1323 River

Mackintosh Albert I, Way bldg, Everett sq

Rattigan John P, Plummer blk 1263 Hyde Park av

STEVENS FREDERICK B Savings Bank bldg, Everett sq

Depot Carriages

RAYMOND A 1225 Hyde Park av See page 287

Detective Agency

INTERNATIONAL DETECTIVE BUREAU 42 Court Boston See page 59

Disinfectants

BARRETT MFG CO 297 Franklin Boston See back cover

Doors, Sash & Blinds

STEARNS A T LUMBER CO The Neponset See page 9

Drain Pipe

HARLOW WILLIAM H 95 Pierce See foot lines

Insurance & Real Estate F. L. GEORGE Wolcott Square, Readville Everett Sq., Hyde Park
See Inside Front Cover TELEPHONE, HYDE PARK 59

OWN YOUR OWN HOME through the

Hyde Park Co-operative Bank

Monthly payments moderate **Everett Sq., Hyde Park**

Dressmakers

Arentzen Alida G 121 West
Armour Margaret H 108 Dana av
Buck Laura A 83 Arlington
Delaney Annie E 7 Walter
Dolan Mary 104 Readville
Gerrish Mary A 45 Fairmount av
Goddard Hazel W 29 Davison
Gray Ida S Mrs 98 Folsom
Grob Marie T Kennedy bldg suite 2
Henderson Margaret J 36 Dana av
Holt Grace E 42 West
Littlefield Carrie E Mrs 67 West
McInnes Mary F Mrs 92 Childs
Noonan Mary A 16 Chesterfield
Nuttall Catherine T 129 West
Peare Cora A 87 Maple
Richardson Carrie L 14 Linwood
Stickney Myra L 14 Blake
West Ola A 117 Gordon av
Weymouth Jennie M 8 Elm

Druggists

Crowley J A, Slater block, Wolcott sq
Dunn John L 1215 River
Everett Square Pharmacy 17 Fairmount av
Fallon Thomas F 1275 River
Ketchum George Crowell 1185 River
Kilgore Joseph W 54 Fairmount av
Lund Curtis W 1260 Hyde Park av

Dry & Fancy Goods

Karnan R W 1279 Hyde Park av
Lovejoy John S 1074 Hyde Park av
McMullen Dennis J 1230-1232 River
Morrison H & N 1217 River
Parmett I N River
Rich Bros Everett sq
Tomlinson Robert J 2 Neponset blk Everett sq
Woman's Exchange, Neponset blk

Dye Stuffs

Neponset Color Co 1 Station
Readville Color & Gum Works, Sprague n Milton
Turner & Hefler 36 Barry

Dyeing & Cleansing

Dobson Oliver 4 Gordon av

Eggs

BOWMAN FRED L Ralston rd Mattapan See page 6

Electric Light Companies

Dedham & Hyde Park Gas & Electric Light Co 1223 River
Edison Electric Illuminating Co of Boston 1283 Hyde Park av

Electric Vacuum Cleaners

NEWCOMB GEORGE K 78 Huntington av See page 22

Electrical Contractors & Supplies

FIELD D A 1245 River See page 11
McKENNEY & WATERBURY CO 181 Franklin Boston See page 13

Electricians

McKENNEY & WATERBURY CO 181 Franklin Boston See page 13

Embalmers

(See also Undertakers)

ELLIS WILLIAM J Everett sq See front cover
GRAHAM FRANKLIN C 10 Harvard av See page 13
WATERMAN J S & SONS Inc 2326 Washington, Boston See page 18

Embroidery Room

Pedrick M Alice rm 17 Neponset blk

Engravers & Die Sinkers

Scott James D 71 Neponset av

Everybody's Hand Vacuum Cleaners

NEWCOMB GEORGE K 78 Huntington av See page 22

WM. H. HARLOW, Hyde Park

Lehigh, Shamokin, Franklin & Wilkesbarre Coal

ALL TRUCK DELIVERY

JOHN C. RAYNES PLUMBING
STEAM AND HOT WATER HEATING
Telephone 290 **76 FAIRMOUNT AVENUE**

Eye Glasses

KIRWIN HENRY Plummer block Cleary sq See page 19

Expresses

Adams Express Co, Way bldg Everett sq
Corson's Express Co 1227 Hyde Park av
Donahue John 116 Readville
MAHONEY-CORSON EXPRESS CO 1227 Hyde Park av See page 285
McGlone's Express 64 Thatcher

Family & General Washing

IDEAL WET WASH LAUNDRY 899 Hyde Park av See page 278

Fancy Groceries

ALDEN A W 168 Fairmount av See page 280

Fertilizers

TYLER GRAIN CO 1265 River See page 6

Fire Place Builders

CLEARY T 1230 Hyde Park av See page 279
GOULD CARL L 87 Maple, shop Walnut See top edge and page 288
MARKS JOHN H 1058 Hyde Park av See page 279

Fish & Oysters

ALBEE SAMUEL 55 Fairmount av See page 3
Gould William F 19 George
THOMAS BROS 1037 Hyde Park av See page 280
WEDDING HENRY F 123 Readville See page 281

Flooring & Sheathing

STEARNS A T LUMBER CO The Neponset See page 9

Florists

ANDERSON GEORGE B 942 Hyde Park av See page 7
BLACKMER GEORGE E 268 Fairmount av See foot lines
KILLION M J 3694 Wash Forest Hills See page 7

Flour, Feed, Hay & Grain

SAWTELLE F W & CO Wolcott sq Readville See page 6
STONE HARRY R CO The 1207 River See front cover
TYLER GRAIN CO 1265 River See page 6

Forester

HIGBEE HARRY G 13 Austin See opp page 103

Foundries

AMERICAN TOOL AND MACHINE CO 1415 Hyde Park av Boston office 109 Beach See page 5
Becker Milling Machine Co 110 Business

Fountain Pens

AMERICAN FOUNTAIN PEN CO 168 Devonshire Boston See opp page 64

Fruit, Confectionery & Cigars

Capobianco Damiano 1266 Hyde Park av and 2 Blue Hill ct
Gardella Antonio 170 Fairmount av
Marchetto & Cafarello 1204 River
Marchetti Bros 63 Fairmount av
Nickandras John River cor Gordon avenue
Russo Felix 155 Fairmount av
Salemme Erasmo 5 Wolcott sq

Funeral Designs

ANDERSON GEORGE B 942 Hyde Park av See page 7

Farrell's Hardware Store 1289 RIVER STREET HYDE PARK

J. J. HOUSTON FIRE, ACCIDENT LIABILITY INSURANCE
1250 RIVER STREET, HYDE PARK

Funeral Designs—con
BLACKMER GEORGE E 268 Fairmount av See foot lines
KILLION M J 3694 Wash Forest Hills See page 7

Funeral Directors
ELLIS WILLIAM J Everett sq See front cover
GRAHAM FRANKLIN C 10 Harvard av See page 13
WATERMAN J S & SONS Inc 2326 Washington Boston See page 18

Funeral Furnishings
WATERMAN J S & SONS Inc 2326 Washington Boston See page 18

Furnace, Heater & Range Repairing
PETERSON W J 6a Dana av See page 286
ROONEY JOHN F 92 Folsom See page 3
SMALLING WILLIAM E 1227 River See page 286

Furniture
BELLEW JOHN C 86-90 Fairmount av See page 18
BURNES BROTHERS 1287 Hyde Park av See page 58
NORFOLK SUPPLY CO 1253 Hyde Park av See page 10

Furniture Repairing
CRUDGINGTON H J 1199 River See page 285

Furniture & Piano Moving
ALLEN S T & BRO 7 Central av See page 285
Bleakney Robert L 4 Maple
BURNES BROTHERS 1287 Hyde Park av See page 58
CORSON'S EXPRESS CO 1227 Hyde Park av See page 285
DONAHUE D & J 116 Readville See page 285
MAHONY-CORSON EXPRESS CO 1227 Hyde Park av See page 285
NORFOLK SUPPLY CO 1253 Hyde Park av See page 10
RAYMOND A 1225 Hyde Park av See page 287
TOWNSEND A 16 Harvard av See page 25

Garages
HYDE PARK AUTO STATION 1215 Hyde Park av See page 2
MATTAPAN MOTOR CAR CO Mattapan sq See back cover
Norfolk Garage (James WCairnes) r 3 Dana av
READVILLE AUTO & CARRIAGE CO Wolcott n Wolcott sq Readville See page 22

Garden Seeds
KEARNEY E H 35-37 Fairmount av See page 24

Garden Tools
KEARNEY E H 35-37 Fairmount av See page 24

Gas Company
Derham and Hyde Park Gas and Electric Light Co 1223 River

Gas Fitters
GLEASON HERMAN P 1179 River See page 286
JENKINS HENRY E 1197 River See page 286
ROONEY JOHN F 92 Folsom See page 3
SMALLING WILLIAM E 1227 River See page 286

Gas & Electric Fixtures
McKENNEY & WATERBURY CO 181 Franklin Boston See page 13

WM. H. HARLOW, HYDE PARK
Coal, Brick, Lime, Cement and Drain Pipe
ALL TRUCK DELIVERY

EVANS' HAT STORE
Hats, Caps, Gloves, Trunks, Bags, Umbrellas
1191 RIVER ST., HYDE PARK

Gas & Oil Stoves

McKENNEY & WATERBURY CO 181 Franklin Boston See page 13

Gilder

Andrews J R 51 Garfield av

Glass Eyes

WEBSTER FRANK BLAKE CO 79 Providence st See front edge and page 14

Glass Shades

WEBSTER FRANK B CO 79 Providence See front edge and page 14

Glaziers

DUNBAR ALONZO W r 1289 River See page 284

FARRELL J E 1289 River See foot lines

FORSYTH NEIL M 39 Massasoit Mattapan See page 284

MORSE G W & SON 34 Fairmount av See opp page 129

Gold Beaters

Caffin Frank H 22 Elm

Granolithic Walks

CLEARY T 1230 Hyde Park av See page 279

Greenhouses

ANDERSON GEORGE B 942 Hyde Park av See page 7

BLACKMER GEORGE E 268 Fairmount av See foot lines

Greenhouse Stock

STEARNS A T LUMBER CO The Neponset See page 9

Grist Mills

TYLER GRAIN CO 1265 River yard 64 Business See page 6

Grocers

ALBEE SAMUEL 55 Fairmount av See page 3

ALDEN A W 168 Fairmount av See page 280

Alden Edward S 187 Milton, Wolcott sq

Baker Frank H 574 Metropolitan av

Beale Walter S 44 Water

Bill Louis 1499 Hyde Park av

BLACKSTONE CASH MARKET 61 Fairmount av See page 281

Collins H A & Co 5 Neponset blk

Connor John T Co 1283 Hyde Park av

Cullen M A Mrs 1424 Hyde Park av

DeSanti Joseph 1479 Hyde Park av

Diamond Jacob 37 West

DOW FRANK S 96 Ruskin rd Mattapan See page 280

Galligan Matthew 100 Readville

Gray E E & Co 30 Fairmount av

Greaney Nora 50 Water

Hurley Dennis 89 Washington

Jewett Arthur F 88 Readville

Katilus Stephen 6 Reddy av

Lagondi Angelo 1826 River

Lenz Henry 981 Hyde Park av

Little Everett A 125 W Glenwood av

Lovejoy J S 1070 Hyde Park av

Lynch Bros 811 River

McDonald Margaret Mrs 157 Dana av

MILES GEORGE COMPANY 5-7 Gordon av See page 281

MILLS JOSEPH W 1221 River See page 3

Norton J Martin 1412 Hyde Park av

O'Keefe M Co 1280 Hyde Park av

Outlaw Guy D 78 Davison

Pommer R E 5 Greenwood sq

Quinlan John 1463 Hyde Park av

Quinn Mary A 8 Washington

Readville Mills Store 1607 River

Renton Ralph J 105 Fairmount av

ROBBINS WILLIAM E 1052 Hyde Park av

Florist
GEO. E. BLACKMER
TEL. 616-W
268 FAIRMOUNT AVENUE

Persistent Saving Leads to Prosperity - Open an Account

Hyde Park Co-operative Bank

EVERETT SQUARE, HYDE PARK

Grocers—con
Roberts Omar P 68 Readville
Rosenberg Philip 857 River
Ryder Alvin C 858 Hyde Park av
Scrivens Walter C 3 Neponset av
Sharko Teddy 1331 Hyde Park av
Sheridan James E 8 Gordon av
Sheridan John J 1310 Hyde Park av
Stanion Michel 1429 Hyde Park av
STONE HARRY R CO The 1207 River See front cover
Swanson George 91 Childs
THOMAS BROS 1037 Hyde Park av See page 280
Tobin Thomas D 13 Madison
Venanzio Giangelo 1474 Hyde Park av
WEDDING HENRY F 123 Readville See page 281
Weisman Samuel 88 Pierce
Wood C L 33 Neponset av

Gypsy Moth Exterminator
HIGBEE HARRY G 13 Austin See opp page 103

Hairdressers
Archibald E S 1247 River
Burke John H 1 Wolcott sq
Burke Martin J 74 Readville
Drake Rena (ladies') Way bldg
Farrell Frank R Maple cor River
Ficcichy Jacob 78 Fairmount av
Johanson Karin Miss (ladies') 1172 River
Lee Ernest 53 Fairmount av
Millman Hyman 1080 Hyde Park av
Pucillo Michael 1268 Hyde Park av
Savella Michael 69 Readville
Taylor Thomas M 1285 Hyde Park av
Wilkinson James 1262 River

Hardware & Cutlery
FARRELL J E 1289 River See foot lines
KEARNEY E H 35-37 Fairmount av See page 24

Hardwood Lumber
STEARNS A T LUMBER CO The Neponset See page 9

Harness Makers & Dealers
Kennedy Daniel S 1241 River

Hats Caps Etc
EVANS' HAT STORE 1191 River See head lines

Hay & Grain
BOWMAN FRED L Ralston rd Mattapan See page 6

Horse Shoers
(See also Blacksmiths)
Brady Patrick, Cliford corner Hawthorne
HUDSON JOHN W 14 Nott See page 15
Lugton Walter G 11 Nott
O'Connor Michael 1209 Hyde Park av

Hospitals
Hyde Park General Hospital 21 Linwood
Mt Neponset Hospital 52 Maple

Hotels
Fairmount House 101-121 Fairmount av
The Readville 1932 Hyde Park av

Hotels (Apartment)
Sunnyside 16 Gordon av

House Finish
HODGKINSON JOHN & SON 25-29 West See page 4

House Furnishings
BURNES BROTHERS 1287 Hyde Park av See page 58
NORFOLK SUPPLY CO 1253 Hyde Park av See page 10

WILLIAM H. HARLOW, Hyde Park

..Building Materials of Many Kinds..

ALL TRUCK DELIVERY

JOHN C. RAYNES PLUMBING
... 76 FAIRMOUNT AVENUE ...
TELEPHONE 290

Ice Cream

EMANUEL C G 9 Everett sq See page 3
HYDE PARK ICE CREAM CO 1193 River See page 16

Ice Dealers

Davenport Charles E h 44 Prescott

Information

INTERNATIONAL DETECTIVE BUREAU 42 Court Boston See page 59

Insurance Agents

BRADY GEORGE T 1189 River See front cover
BUNTON HENRY S 6 Masonic blk 1234 River
DOW FRANK S 96 Ruskin rd Mattapan See page 280
Farwell E C (life) 10 Pine
Faunce Thomas A 1219 River
GEORGE FRANK L Wolcott sq and Everett sq See page 2 and foot lines
HOUSTON JOSEPH J 1250 River See head lines
KOLLOCK WILLIAM B 93 Water Boston See back cover
O'Brien William J 1244 River
Taylor Prince W (life) 170 Beaver and Boston
WALDRON H E B Everett sq See page 4

Jewelers & Watchmakers

Hayward Arthur F 36 Fairmount av
Newbegin J H 1255 River
WARD WILLIAM D 1185-1187 River Everett sq See front cover

Junk

Demash Max 65 Rutledge rd
Murray John J 1870 River
Rockman Israel 102 Pierce
Schwab Max 3 Dana av
Stone Jacob 1 Wood av
Tarutz Max 65 Rutledge rd

Jusices of the Peace

(Star (*) indicates those having permit to marry)

Andrews Alfred C 6 Beacon Boston and 1044 River
BRADY GEORGE T 1189 River See front cover
BUNTON HENRY S 6 Masonic blk 1234 River
Burt Arthur H, Bank bldg Everett sq
Cherrington W L 96 Gordon av
Chick Charles G 1426 River and State st Boston
*Cohen Mark E 48 Wachuset
Copeland P R 1172 River
Cotter James E 412 Sears bldg Boston and 24 Perkins av
Coveney Denis J 1124 Hyde Park av
COVENEY PHILIP P 2 Maple Everett sq See page 14
Dean & Dean, Slater block, Wolcott sq
Ellis Herbert E 139 Dana av
***GEORGE F L** Wolcott sq See page 2 and foot lines
Hayes John J 1261 Hyde Park av
HOUSTON JOSEPH J 1250 River See head lines
HURLEY JOHN F 10 Cleveland and 1 Beacon rm 59 Boston See front cover
Hutchinson Fred J 1037 River
Jenney Charles F 100 Gordon av
JENNEY EDWIN C Unity bldg Everett sq and 35 Congress Boston See page 14
Katzman Frederick G 1234 River and Barristers' Hall Boston
Keefe John A 31 Dell av
Knapp William H 27 Davison
KOLLOCK WILLIAM B 93 Water Boston See back cover
Lockwood James F 62 Sunnyside
McCrillis Herbert O 33 Oak
Morrison Charles F 17 Perkins av
Moseley Randolph P 1450 River

DERBY READY MIXED PAINTS
Farrell's Hardware Store
1289 RIVER STREET, - - HYDE PARK

J. J. HOUSTON - REAL ESTATE
1250 RIVER STREET, - - HYDE PARK

Justices—con
Murray David W, Plummer blk
Smith Henry H 15 Austin
Terry Henry B 21 Central av
WALDRON H E B Everett sq See page 4
Wing Clarence J 1219 River and Tremont bldg Boston

Kitchen Furnishings
FARRELL J E 1289 River See foot lines
KEARNEY E H 35-37 Fairmount av See page 24

Kiln-Dried Lumber
STEARNS A T LUMBER CO The Neponset See page 9

Ladies' & Childrens' Cloaks & Suits
MARGOLIUS G & CO 48-52 Fairmount av See page 12

Ladies' Tailoring
GRAY ROBERT 41 Fairmount av See page 24
HYDE PARK TAILOR The Everett sq See page 10
MARGOLIUS G & CO 48-52 Fairmount av See page 12

Lamps
McKENNEY & WATERBURY CO 181 Franklin Boston See page 13

Laundries
Corrigan Francis J 1260 River
Enterprise Custom Laundry 95 Fairmount av
IDEAL WET WASH J W Gastonguay prop 899 Hyde Park av See page 278
(CHINESE)
Fairmount av 12, 153
Hyde Park av 1075, 1819
River street 1253

Lawyers
Andrews Alfred C 1044 River and 6 Beacon Boston
Cherrington Walter L 96 Gordon av
Chick Charles G 1426 River and State st Boston
Cotter James E 24 Perkins av and 412 Sears bldg Boston
COVENEY PHILIP P Everett bldg 2 Maple See page 14
Dean & Dean, Slater blk, Wolcott sq
Gilman William L F 21 George and Boston
HURLEY JOHN F 10 Cleveland and 1 Beacon rm 59 Boston See front cover
Hutchinson Fred J 1037 River
JENNEY EDWIN C Unity bldg Everett sq and 35 Congress Boston See page 14
Katzman Frederick G 1234 River
Keefe John A 31 Dell av and Boston
Murray David W, Plummer blk
Smith H H 15 Austin and Old South bldg Boston
Terry Henry B 21 Central av
Wing Clarence J 1217 River and 73 Tremont bldg Boston

Lime & Cement
SAWTELLE COAL CO Wolcott sq See front cover

Lithographers
WALKER LITHOGRAPH & PUBLISHING CO 400 Newbury Boston See opp page 64

Livery Boarding & Sale Stables
RAYMOND A 1225 Hyde Park av See page 287
WARD R & CO 9 Nott See page 287

Locksmith
FIELD D A 1245 River See page 11

WM. H. HARLOW, Hyde Park
Brick, Lime, Cement and Drain Pipe
ALL TRUCK DELIVERY

HATS, CAPS, GLOVES, TRUNKS, BAGS, UMBRELLAS
EVANS' HAT STORE
1191 RIVER STREET
HYDE PARK

Lumber Dealers

HARLOW WILLIAM H 95 Pierce See foot lines
STEARNS A T LUMBER CO The Neponset See page 9

Lunch Rooms

EVERETT SQUARE DINING ROOM 1166 River See page 16
Green George A 1246 Hyde Park av
HOWE'S RESTAURANT 8 Central See page 16
McDonald James 803 River
Newman William G 750 Hyde Park avenue
POSTAL LUNCH 6 Wolcott sq See page 16
WAVERLY LUNCH 1233 River See page 16

Machinists

AMERICAN TOOL AND MACHINE CO 1415 Hyde Park av Boston office 109 Beach See page 5
Becker Milling Machine Co 110 Business
Robinson J T Co 1476 River
STAFFORD COMPANY The Hyde Park av near Readville R R Station See page 4

Manicure

Johanson Karin Miss 1172 River

Map Publishers

WALKER LITHOGRAPH & PUBLISHING CO 400 Newbury Boston See opp page 64

Masons

CLEARY T 1230 Hyde park av See page 279
Corrigan Thomas 43 Pierce
Fanning Gus 36 Dedham
GOULD CARL L 87 Maple shop Walnut See top edge and page 288
HAYES JAMES 25 Riverside sq See page 279
LAVORGNA LORENZO 55 Business See page 279
MARKS JOHN H 1058 Hyde Park av See page 279
McGrath Dennis 149 Summit
McGRATH JAMES G 60 Garfield av See page 278
Nash Michael H mason 38 Dana av
O'Brien Thomas 148 Blake
Tacey George 37 Cleveland
WAUGH HEDLEY T 98 Ruskin rd Mattapan See page 278

Mattresses Made & Renovated

CRUDGINGTON H J 1199 River See page 285
McMAHON J W office 1250 River works 8 Glenwood pl See page 12

McCray Refrigerators

BELL WILLIAM G CO The 54 Commercial Boston See opp page 65

Men's Furnishings

EVANS' HAT STORE 1191 River See headlines

Men's Hosiery

ANDERSON WILLIAM 20 Fairmount av See page 20

Milk

ALDEN BROS CO 1171 Tremont Boston See opp page 102
DAVENPORT ALBERT 4 Lakeside av See page 8
ELM FARM MILK CO Wales pl Dorchester See back cover
PUTNAM C E 24 Winthrop See page 23

Milk & Cream Dealers

ALDEN BROS CO 1171 Tremont Boston See opp page 102
Cooper Nathan 13 Fraser

Insurance & Real Estate
F. L. GEORGE
Wolcott Square, Readville
Everett Sq., Hyde Park
See Inside Front Cover TELEPHONE, HYDE PARK 59

"THE AMERICAN HOME THE SAFEGUARD OF AMERICAN LIBERTIES"

Hyde Park Co-operative Bank

EVERETT SQUARE, HYDE PARK, MASS.

Milk Dealers—con
Degnan Thomas J 9 Bradlee
Lesser Joseph 95 Providence
MAPLE GROVE DAIRY CO 4 Lakeside av See page 8
McBride E & M 34 Milton
PUTNAM CHARLES E 24 Winthrop See page 23
Shockley Bernard W 11 Mattakeeset
Wyman George A 60 Rutledge rd

Mill Supplies

Hardy Charles C 3 Station

Milliners

Andrews I L Mrs, Everett sq
Dunn M Gertrude 2 Everett sq
Hart M A Mrs 74 Maple
Webb Alpha M 22 Milton sq

Milling Machines

Becker Milling Machine Co 10 Business

Money to Loan

KOLLOCK WILLIAM B 93 Water Boston See back cover

Mortgages

BRADY GEORGE T Everett sq See front cover
GEORGE FRANK L Wolcott sq and Everett sq See page 2
HOUSTON JOSEPH J 1250 River See head lines
KOLLOCK WILLIAM B 93 Water Boston See back cover
WALDRON H E B Everett sq See page 4

Motion Pictures

DREAM THEATRE Everett sq See page 11

Museum (Free)

WEBSTER FRANK BLAKE CO 79 Providence See front edge and page 14

Music Teachers

Bentley Harriet 76 West
Bloom Elvera M 38 Pond
Bowman Lizzie S (piano) 94 Warren av
Brodley Mabel 11 Dell av
DICKINSON GEORGE E M (violin) 1234 River See front cover
Dyer Sada M (cornet) 82 Providence
Emerson Elizabeth U 182 Fairmount av
Emerson Luther O 2d 64 Milton av
Gulesian John (trombone) 580 Metropolitan av
Hamblin B Harold (piano and voice) 16 Lexington av
Holmes Brida M (piano) 62 Maple
Hopner Sadie 33 Pierce
Jennings Ethel L (piano) 666 River
Knight M A Miss 1323 River
McCrillis Jennie W (organ and piano) 44 Oak
McDonough Lillian B (piano) 1515 River
McIntyre Mary M (piano) 57 Westminster
McKenna Patience A 1304 Hyde Park av
Morse Adelbert S H 1122 River
Morse Elizabeth F 1122 River
Morse Ella 97 Huntington av
Oebert Marguerite (piano) 222 Huntington av
Pommer Frederick G (violin) 5 Greenwood sq
Sanborn Susan A 31 Austin
Tourtelotte Mabel E (piano) 19 Childs
Townsend Marguerite I (vocal) 21 Wood av
Wright William J (violin cornet and drum) 45 Fairmount av

Naturalists' Supplies

WEBSTER FRANK B CO 79 Providence See front edge and page 14

WM. H. HARLOW, Hyde Park
Lehigh, Shamokin, Franklin & Wilkesbarre Coal
ALL TRUCK DELIVERY

STEAM AND HOT WATER HEATING
JOHN C. RAYNES
76 FAIRMOUNT AVENUE - - - TELEPHONE 290

Newsdealers

Fisher Andrew 4 Neponset block rm 1 Everett sq
Mahoney Jeremiah W 202 Milton
Wolfe Mark 1255 Hyde Park av

Newspapers

HYDE PARK GAZETTE-TIMES (F P MacGregor Editor) 24 Fairmount av See page 277
HYDE PARK PROGRESSIVE The 1263 Hyde Park av See page 276

Notaries Public

BUNTON HENRY S 6 Masonic blk 1234 River
Cherrington Walter L 96 Gordon av
Dean Henry M Jr Slater blk Wolcott sq
DOW FRANK S 96 Ruskin rd Mattapan See page 280
Evans Llewellyn S 24 Webster
Fitzgerald Richard Y, Grew estate, West st
GEORGE FRANK L Wolcott square and Everett square See page 2 and foot lines
Goss Daniel J 21 Riverside sq
Hathaway Edward S 12 Walter
HURLEY JOHN F 10 Cleveland and 1 Beacon rm 59 Boston See front cover
Hutchinson Fred J 1037 River
Jenney Charles F 100 Gordon av
JENNEY EDWIN C Unity bldg Everett sq and 35 Congress Boston See page 14
Katzmann Frederick G 1234 River and Barristers' Hall Boston
Katzmann Percy A 1234 River
Lockwood James F 62 Sunnyside
Smith Arthur E 1123 Hyde Park av
WALDRON H E B Everett sq See page 4
Wing Clarence J 448 Tremont bldg B 1219 River
Wright Richard W 1865 Hyde Park avenue

Nurses

*Trained

*Beasley Teresa M Mrs 92 Davison
*Carter Mary E 136 Dana av
Chapman Rosetta Mrs 77 Summit
Dean Bertha G 8 Chester
Drechsler Annie M 132 Dana av
Goss Ella E 29 Arlington
Hicks Daisy B 6 Westminster
*Lawton Mary A 43 Pierce
Luce Clara A Mrs 2 Maple
*McLachlan Agnes S 24 Milton
*Mercer Annie A 5 Everett
Moylan Mary E Mrs 735 Metropolitan av
*Porter Lillian E Mrs 5 Everett
Simmons Lucy D Mrs 132 Dana av
Welliver Margaret J 47 Loring

Office Fixtures

BELLEW JOHN C 86-90 Fairmount av See page 18

Oil Dealer

Stack Matthew H 10 Wilton

Opticians & Optical Goods

Badger Ernest C 87 West
KIRWIN HENRY Plummers blk Cleary sq See page 19
WARD WILLIAM D Everett sq See front cover

Optometrists (Registered)

KIRWIN HENRY Plummer block Cleary sq See page 19
Ward Talbot 68 Oak
WARD WILLIAM D Everett sq See front cover

Orchestras

DICKINSON GEORGE E M 1234 River See front cover
Dyer Sada M Orchestra 82 Providence
Norfolk Orchestra 1066 Hyde Park avenue

Builders' Hardware
Farrell's Hardware Store, 1289 RIVER ST., HYDE PARK

J. J. HOUSTON FIRE, ACCIDENT LIABILITY INSURANCE
1250 RIVER STREET, HYDE PARK

Organ & Piano Tuners

LOCKE FRANK A 52 Bromfield Boston Telephone free from Pay Stations Calls reserved See page 20

Oysters & Fish

ALBEE SAMUEL 55 Fairmount av See page 3

Paints, Oils & Glass

FARRELL J E 1289 River See foot lines
KEARNEY E H 35-37 Faimount av See page 24
MORSE G W & SON 34 Fairmount av See opp page 129

Painters, House & Sign

Brunett Arthur 54 Webster
COVENEY BUILDING CO 1124 Hyde Park av See page 15
DUNBAR ALONZO W r 1253 Hyde Park av See page 284
ELLIOT JOHN H r 15 Pierce See back cover
Farham Axil 41 Westminster
FORSYTH NEIL M 39 Massasoit Mattapan See page 284
Forsyth Robert H 7 Central av
Gilchrist John 19 Massasoit
Hassam John N 56 Westminster
Keller David 954 River
Lishman Clarence A 15 Holmfield av
Lowell Oliver E 41 Winthrop
Martin Weldon S 63 Summit
Miller Harry 1310 Hyde Park av
Modlich William F A 16 Safford
MORSE G W & SON 34 Fairmount av See opp page 129
Mugford Frederick F 8 Elliot av
Palmer Charles E 82 Fairmount av
Scrivens George W 89 Fairmount av
TREFRY W REGINALD 822 River See page 284
Webber Lincoln E 66 Davison
Williams Arthur W 1171 River
Wood William E 42 Water
Wright John D 26 Walter

Paper Box Machinery

Robinson J T Co 1476 River

Paper Hangers

DUNBAR A W rear 1253 Hyde Park av See page 284
Lowell Oliver E 41 Withrop
MORSE G W & SON 34 Fairmount av See opp page 129
Mugford Frederick F 8 Elliot av
Palmer Charles E 82 Fairmount av
Stevens Clarence A 145 Fairmount av
TREFRY W REGINALD 822 River See page 284
Wood William E 42 Water

Paper Manufacturers

TILESTON & HOLLINGSWORTH CO 892 River near River Station See page 289

Papier Mache Heads

WEBSTER FRANK B CO 79 Providence See front edge and page 14

Phonographs & Supplies

CARLE HENRY 13 Davison See page 275
PHINNEY A M 43 Fairmount av See page 275

Photographers

Barritt W H 1219 River
Bell Hiram E 12 Central av
Guareglia Generoso 58 Business
Leighton Oliver W rm 6 Plummer blk

Physicians

Barnum Francis G, Neponset blk Everett sq

WM. H. HARLOW, HYDE PARK
Coal, Brick, Lime, Cement and Drain Pipe
ALL TRUCK DELIVERY

Hats, Caps, Gloves, Trunks, Bags, ... Umbrellas
1191 RIVER STREET, - HYDE PARK EVANS' HAT STORE

Baxter Edward H 19 Webster
Bennett W H 1349 River
Briggs Merton L 31 Central av
Bryant C E, Bank bldg
Carr Percy W Neponset blk Everett sq rm 16
Daniels Edward W 706 River
Dodge Frederick W 1335 River
Dodge Ralph O 1335 River
Hall Fred A 53 Childs
HALL LUCY B Unity bldg 1172 River and 97 Haverhill Boston
Hanlon David E 1300 Hyde Park av
Holmes Alvin W 62 Maple and 1234 River rm 8
Hurd George P 1849 Hyde Park av
King Arthur W 61 Central av
Morgan J A Way bldg, Fairmount av
O'Connor John H 26 Oak
Peck E C 1833 Hyde Park av
Slack Francis H 51 Dell av
Soule John A 77 Harvard av
Stack Charles F 1315 River
Stack Thomas 10 Wilton
Winslow G Edgar 1166 River
WRIGHT PETER J (osteopath) 1144 River

Piano Dealers

CARLE HENRY A 13 Davison See page 275
DICKINSON GEORGE E M 1234 River See front cover
LOCKE FRANK A 52 Bromfield Boston; Expert advice on selecting pianos for persons about to buy, saving them $25 to $75 on the purchase price; telephone free from pay stations; calls reversed See page 20
Wright W J & Son 43 Fairmount av

Piano Tuners

King William C 16 Dell av
LOCKE FRANK A 52 Bromfield B Telephone free from pay stations; calls reversed See page 20

Pictures & Frames

MORSE G W & SON 34 Fairmount av See opp page 129
PHINNEY A M 43 Fairmount av See page 275

Picture Framing

MORSE G W & SON 34 Fairmount av See opp page 129
PHINNEY A M 43 Fairmount av See page 275

Pitch Concrete

BARRETT MFG CO 297 Franklin Boston See back cover

Plans & Specifications

COUTTS GEORGE W 42 Randolph rd Mattapan See page 282
HARDING WILLIAM E, Everett sq See page 15

Plasterers

GOULD CARL L 87 Maple, shop Walnut See top edge and page 288
HAYES JAMES 25 Riverside square See page 279
LAVORGNA LORENZO 55 Business See page 279
MARKS JOHN H 1058 Hyde Park av See page 279
McGRATH JAMES J 60 Garfield av See page 287
WAUGH HEDLEY T 98 Ruskin rd Mattapan See page 278

Plumbers

Dolan Thomas J 54 Webster
GLEASON HERMAN P 1179 River See page 286
JENKINS HENRY E 1197 River See page 286
Pagington Brothers 81 Fairmount av
RAYNES JOHN C 76 Fairmount av See head lines
ROONEY JOHN F 92 Folsom See page 3

FUNERAL DESIGNS GEO. E. BLACKMER
Tel. 616-W
268 FAIRMOUNT AVENUE

New Series - March and September
Hyde Park Co-operative Bank
EVERETT SQUARE, HYDE PARK

Plumbers—con
SMALLING W E 1227 River See page 286
PETERSON W J 6a Dana av See page 286

Poultry
BOWMAN FRED L Ralston rd Mattapan See page 6

Poultry Seasoning
BELL WILLIAM G CO The 54 Commercial Boston See opp page 65

Printers
HAYE PARK GAZETTE-TIMES 25 Fairmount av See page 277
HYDE PARK PROGRESSIVE The 1263 Hyde Park av See page 276
NORFOLK PRESS 25 Fairmount av See page 277

Private Detectives
INTERNATIONAL DETECTIVE BUREAU 42 Court Boston See page 59

Produce Dealer
Clark Edward S 1048 Hyde Park av

Provisions
ALBEE SAMUEL 55 Fairmount av See page 3
ALDEN A W 168 Fairmount av See page 280
Batchelder W G 26 Fairmount av
BLACKSTONE CASH MARKET 61 Fairmount av See page 281
Cooke H L & Co 1257 Hyde Park av
Cromwell Peter J 21 Park
Gray Allen H 3 Wolcott sq
Lindgren Olof P 90 Childs
Martin Robert B 982 Hyde Park av
MILLS JOSEPH W 1221 River See page 3
Powers Adam F 1276 Hyde Park av
ROBBINS WILLIAM E 1052 Hyde Park av
Smith H L 799 River
STONE HARRY R CO The 1207 River See front cover
THOMAS BROS 1037 Hyde Park av See page 280
Thayer Frank 1281 River
WARD'S MARKET 1205 River See page 281
WEDDING HENRY F 123 Readville See page 281
Wood Walter J 990 River

Ready Roofing
BARRETT MFG CO 297 Franklin Boston See back cover

Real Estate
BRADY GEORGE T 1189 River See front cover
CARLE HENRY A 13 Davison See page 275
Cashman James F 15 Wood av
Coleman Edward J 108 Milton av
COVENEY DENIS J 1124 Hyde Park av See page 15
Coveney James S 1087 Hyde Park av
GEORGE FRANK L Wolcott sq and Everett sq 1179 River See page 2 and foot lines
Grew Real Estate Trust, West st
Hamblin B L 38 Water
HOUSTON JOSEPH J 1250 River See head lines
O'Brien William J 1244 River
Podbury Thomas 6 Thatcher
Rafter J Samuel 1235 River
VINCENT H A & CO 56 Warren av See map
WALDRON H E B Everett sq See page 4

Refrigerators
BELL WILLIAM G CO The 54 Commercial Boston See opp page 65
BURNES BROS 1287 Hyde Park av See page 58

WILLIAM H. HARLOW, Hyde Park
..Building Materials of Many Kinds..
ALL TRUCK DELIVERY

Plumbing JOHN C. RAYNES
Telephone 290
76 FAIRMOUNT AVENUE

Restaurants

Bowser William A 1253 River
Courage James 1257 River
EVERETT SQ DINING ROOM 1166 River See page 16
Green George A, Cleary sq
HOWE'S RESTAURANT 8 Central av See page 16
POSTAL LUNCH 6 Wolcott sq See page 16
Qualey James E 69 Readville
WAVERLY LUNCH 1233 River See page 16

Road Binders

BARRETT MFG CO 297 Franklin Boston See back cover

Roofers

CHISHOLM C C 69 Arlington See page 275
Gettins John P, Ransom rd
NORFOLK CORNICE & ROOFING CO A J Johnson prop 1239 Hyde Park av See page 8
SHEPHERD PETER 19 Williams av See page 22
VEINOT FRANK 130 Hollingsworth Mattapan See page 275

Roofing & Paving Materials

BARRETT MFG CO 297 Franklin Boston See back cover
SHEPHERD PETER 19 Williams av See page 22
VEINOT FRANK 130 Hollingsworth Mattapan See page 275

Rubber Tires

HUDSON J W 14 Nott See page 15

Rubberizers of Cloth

Atlantic Rubber Co 1556 River
Hyde Park Rubber Co 915 Hyde Park av

Safe Deposit Vaults

BOSTON SAFE DEPOSIT & TRUST CO Devonshire cor Franklin See back bone and page 128

Savings Bank

HYDE PARK SAVINGS BANK Bank bldg Everett sq A H Burt, treas See page 24

Sawing & Planing Mills

HODGKINSON JOHN & SON 25-29 West See page 4
STEARNS A T LUMBER CO The Neponset See page 9

Screens

MERRILL P W CO 130 Washington (north) Boston See map

Seed & Farm Tools

FARRELL J E 1289 River See foot lines

Sewing Machines

CARLE HENRY A 13 Davison See page 275
Singer Sewing Machine Co 49 Fairmount av

Shoddy & Wool Extracts

Gray T H & Co 8 B st

Shoe Dealer

ANDERSON WILLIAM 20 Fairmount av See page 20

Shoe Polish

Cleveland Alden T 12 Beacon

Silk Mfrs

Stohn Carl, Bradlee st

Specifications & Plans

HARDING WILLIAM E Everett sq See page 15

Hardware, Paints, Oils, Etc., J. E. Farrell
1289 RIVER ST., HYDE PARK

J. J. HOUSTON - REAL ESTATE
1250 RIVER STREET, - - HYDE PARK

Spring Water

STONE HARRY R CO The 1207 River See front cover

Stationers

AMERICAN FOUNTAIN PEN CO 168 Devonshire Boston See opp page 64

WARD WILLIAM D 1189 River Everett sq See front cover

Steam & Hot Water Heating

GLEASON HERMAN P 1179 River See page 286

JENKINS HENRY E 1197 River See page 286

PETERSON W J 6a Dana av See page 286

RAYNES JOHN C 76 Fairmount av See head lines

ROONEY JOHN F 92 Folsom See page 3

SMALLING WILLIAM E 1227 River See page 286

Steam Carpet Cleaners

McMAHAN JOHN W office 1250 River Everett sq See page 12

Storage for Furniture

ALLEN S T & BRO 7 Central av See page 285

NORFOLK SUPPLY CO 1253 Hyde Park av See page 10

TOWNSEND A 16 Harvard av See page 25

Stoves Ranges Etc

BELLEW JOHN C 86-90 Fairmount av See page 18

BURNES BROS 1287 Hyde Park av See page 58

NORFOLK SUPPLY CO 1253 Hyde Park av See page 10

SMALLING WILLIAM S 1227 River See page 286

Street Railway Co

Bay State St Ry Co office 1263 Hyde Park av

Stucco Work

FULTON CALEB C 36 Randolph rd Mattapan See page 282

MARKS JOHN H 1058 Hyde Park av See page 279

Tailors

Goldstein Benjamin 1249 River

GRANDBERG HENRY 59 Fairmount av

GRAY ROBERT 41 Fairmount av See page 24

HYDE PARK TAILOR The Everett sq See page 10

Kline Wolf 1076 Hyde Park av

MARGOLIUS G (ladies) 48-52 Fairmount av See page 12

SWEENEY JAMES A Everett sq See back cover

Tanks & Vats

STEARNS A T LUMBER CO The Neponset See page 9

Tar

BARRETT MFG CO 297 Franklin Boston See back cover

Taxidermists

WEBSTER FRANK BLAKE CO 79 Providence See front edge and page 14

Teaming & Jobbing

ALLEN S T & BRO 7 Central av See page 285

Bleakney Robert L 4 Maple

Corrigan Thomas H 43 Pierce

DONAHUE D & J 116 Readville See page 285

MAHONY-CORSON EXPRESS CO 1235 Hyde Park av See page 285

WM. H. HARLOW, Hyde Park
Brick, Lime, Cement and Drain Pipe
ALL TRUCK DELIVERY

Hats, Caps, Gloves, Trunks, Bags, ... Umbrellas
1191 RIVER STREET, - HYDE PARK EVANS' HAT STORE

TOWNSEND A 16 Harvard sq See page 25

Teas, Coffees & Spices

MILES GEORGE COMPANY 5-7 Gordon av See page 281

MILLS JOSEPH W 1221 River See page 3

Pekin Tea Co 1237 River

THOMAS BROS 1037 Hyde Park av See page 280

WEDDING H F 123 Readville See page 281

Telephone & Telegraph Offices

New England Telephone & Telegraph Co 12 Everett

Western Union Telegraph Co 12 Everett

Textile Machinery

STAFFORD COMPANY The Hyde Park av near Readville Station See page 4

Theatres

DREAM THEATRE Everett sq See page 11

French's Opera House 45 Fairmount av

Timber (Hard Pine andCypress)

STEARNS A T LUMBER CO The Neponset See page 9

Tin & Sheet Iron Workers

Barrett Edward L 684 River

Maker George L 805 River

NORFOLK CORNICE & ROOFING CO (A J Johnson prop) 1239 Hyde Park av See page 8

PETERSON W J 6a Dana av See page 286

Tree Work

HIGBEE HARRY G 13 Austin See opp page 103

Trunks

EVANS' HAT STORE 1191 River See headlines

Trust Companies

BOSTON SAFE DEPOSIT & TRUST CO 100 Franklin Boston bone and page 128

Tuners of Pianos

LOCKE FRANK A 52 Bromfield Boston Telephones free from Pay Stations Calls reversed See page 20

Undertakers

Carroll M J 1246 River

ELLIS WILLIAM J Everett sq See front cover

Gillooly William J 85 Fairmount av

GRAHAM FRANKLIN C 10 Harvard av See page 13

WATERMAN J S & SONS Inc 2326 Washington Boston See page 18

Underwear Manufacturers

Fairmount Mfg Co 1297 River

Upholsterers

Cherrington Robert 9 Central av

CRUDGINGTON H J 1199 River See page 285

ENGLISH PHILIP 128 Arlington See page 21

McMAHON JOHN W Office 1250 River Everett sq See page 12

Vacuum Cleaners & Cleaning

NEWCOMB GEORGE K 78 Huntington av See page 22

Variety Stores

Burke Michael J 92 Readville

Blaine Margaret Mrs 1503 River

Harris Julius 1261 River

Jank Robert C 1416 Hyde Park av

F. L. GEORGE GENERAL INSURANCE & REAL ESTATE
TELEPHONE, HYDE PARK 59 Wolcott Sq., Readville
See Inside Front Cover Everett Sq., Hyde Park

OWN YOUR OWN HOME through the

Hyde Park Co-operative Bank

Monthly payments moderate **Everett Sq., Hyde Park**

Variety Stores—con
Keating Theresa 75 Williams av
Libby S W Mrs 7 Chesterfield
Mauger's 5, 10 & 25 Cent Store Everett sq
O'Callahan Kate 996 River

Ventilators (Window)
MERRILL P W CO 130 Washington north Boston See map

Ventilation & Drainage
RAYNES JOHN C 76 Fairmount av See headlines

Veterinary Surgeon
Hill Henry N 117 Arlington
Kiggen Joseph M 58 Austin
Soule Albion M M 50 Webster

Wall Paper
MORSE G W & SON 34 Fairmount av See opp page 129

Watchmaker & Repairer
WARD WILLIAM D 1187 River Everett sq See front cover

Water Bug Contracts
DE LUE GEORGE B 35 Holmfield av See page 11

Water Conductors
STEARNS A T LUMBER CO The Neponset See page 9

Weather Strips
MERRILL P W CO 130 Washington (north) Boston See map

Weaving Machinery
STAFFORD CO The Hyde Park av near Readville R R station See page 4

Wet Wash Laundries
IDEAL WET WASH LAUNDRY 899 Hyde Park av See page 278

Whitening & Tinting
CLEARY T 1230 Hyde Park av See page 279
DUNBAR ALONZO W r 1253 Hyde Park av See page 284
FORSYTH NEIL M 39 Massasoit Mattapan See page 284
GOULD CARL L 87 Maple, shop Walnut See top edge and page 288
HAYES JAMES 25 Riverside sq See page 279
McGRATH JAMES J 60 Garfield av See page 278
TREFRY W REGINALD 822 River See page 284

Wholesale Confectionery
OVENS WILLIAM 154 Milton East Dedham See page 280

Windows Doors & Blinds
STEARNS A T LUMBER CO The Neponset See page 9

Window & Door Screens
MERRILL P W CO 130 Washington (north) Boston See map

Window Shades
ENGLISH PHILIP 128 Arlington See page 21
MERRILL P W CO 120 Washington (north) Boston See map
MORSE G W & SON 34 Fairmount av See opp page 129

Wire Insulators
Bay State Insulated Wire & Cable Co River near River st station

Wire Screens
MERRILL P W CO 130 Washington (north) Boston See map

Wood Dealers
DARLING F W CO Way bldg Fairmount av See back cover
GODFREY COAL CO Milton office 1244 River See bottom edge and page 288
METROPOLITAN CHARCOAL CO 210 Whiting av East Dedham See page 10

Wood Turners & Workers
HODGKINSON JOHN & SON 25-31 West See page 4
HUDSON J W 14 Nott See page 15

HYDE PARK MISCELLANEOUS DEPT.

BOSTON FIRE DEPARTMENT

(Companies Located in Hyde Park)
Headquarters Harvard av cor Everett
Acting District Chief—John H Wetherbee
Engine 48—Central Fire Station
Chemical 14—Central Fire Station
Ladder 28—Central Fire Station
Hose 49—Milton near Readville
Inspector of Fire Alarm—Edward A Hawley

BOSTON PUBLIC SCHOOLS

(Located in Hyde Park)
Supervisor of Music—B Harold Hamblin
Supervisor of Drawing—Florence M Wood
Teacher of Sewing—Anne A Jenkins
High School, Everett cor Harvard av—I Arthur Lee principal
Damon School, Readville st—C H Early, principal
Hemenway School, Wolcott st—Dora F Hastings, principal
Grew School, Gorham av—John W Lillis, principal
Greenwood School, Metropolitan av—Louis P Nash, principal
Amos Webster School, Hilton st—Susie D Waldron, principal
Trescott School, Rosemont st — Nellie M Howes, principal
Fairmount School, Williams av—Arthur W Armstrong, principal
Weld School, Highland st—Marion E Gray, principal

BOSTON POLICE DEPARTMENT

(Precinct 18)
Station, 1243 Hyde Park av
Captain—Robert E Grant
Patrolmen—Thomas H Connelly, James J Maguire, Owen F McMahon, G Herbert Tucker, Thomas J Meighan, Alexander Herring, Edward Welsh, Eldridge H Dyer, William J Downey, Roger J Flaherty

BOSTON PUBLIC LIBRARY

(Hyde Park Branch)
Harvard av cor Winthrop st
Library first opened, March 1874
New building erected, 1898.
S Elizabeth Ainsworth, librarian; Nellie A Stone, Carrie C Higbee, Gertrude Leufgren, assistants
Open daily from 9 a m to 9 p m, except Sundays

CEMETERY

Fairview Cemetery—end Fairview av

CITY OF BOSTON

Hyde Park Offices—Public Works Dept, dist 11, 1247 Hyde Park av; Water Department, 48 Winthrop

POST OFFICES

Boston Postal District
Hyde Park Station
River Street Everett Square
Samuel R Mosley, supt; Charles R Higbee, Jr, asst supt; George H Walter, Harry G Rogers, John J Burke, Jr, Joseph A Gaynor, Frank J Houston, Eliott T Ford, clerks; John L Dias, John A Jackson Thomas M Mulcahy, George H B Beals, Fred C Noyes John A Meagher, Frank A Amback, Thomas J Houston, P Frank Dolan, Daniel H Morrison, Joseph P Broderick, carriers; special messenger and mail carrier, Robert Bryce
Open—Boston 7, 9, 10.30 a m; 1, 3, 4, 6 p m
Open—Readville 7.30, 11.30 a m; 3.00 p m
Open—Providence 9 a m; 1.30 p m

JOHN C. RAYNES PLUMBING
STEAM AND HOT WATER HEATING
Telephone 290 76 FAIRMOUNT AVENUE

Open—New York 1 p m
Close—Boston 7.50, 9.45, 10.50 a m; 12.30, 2.45, 4.30, 6.15 p m; Sunday 9.15 p m
Close—Readville 6.00, 9.45 a m; 2.15 p m
Close—Providence 12 m; 3.15 p m

READVILLE STATION

Alexander W Corbett, clerk in charge; Frank W Crowe, clerk; William J Morrison, Theodore Meisster, William D Chisholm, carriers

Open—Boston South and West 7 a m; Boston, 11 a m; Boston South and West, 3 p m; Boston 4 p m; Boston, South and West, 7 p m
Sundays, Boston, South and West, 10 a m

Close—For Hyde Park office, 6.30, 10.50 a m; 3 p m. For Boston, 8.00, 11.15 am; 1.00, 5.15, 7.15 p m
Sunday, 6.00 p m; collection by Hyde Park office; Office open Sundays, 9.30 to 10.30 a m

SUB-STATION NO 177

Store of John S Lovejoy, 1074 Hyde Park avenue
Money Orders issued from 8 a m to 6 p m
Registered mail close at 4.30 p m open at 8.15 a m

SUB-STATION NO 178

Drug store of Thomas F Fallon, Cleary sq. Money Orders issued and letters registered from 8 a m to 10 p m

COLLECTION AND DELIVERY

Leters collected from street boxes, about 9, 11.30 a m; 4.00 p m and business section 11 a m Sundays, 6.30 to 8.30 p m

Letters delivered at 7.35, 10.40 a m; 3.10 p m

CHURCHES

BLUE HILL EVANGELICAL SOCIETY; Incorporated, Sept 19 1888; Milton st cor Hamilton—John A McKay, clerk; D F Stone, supt of Sunday school; E M Cundall, chairman of board of directors; Sunday services, 3.00 and 7.00 p m; Sunday school meets 1.30 p m; Week day services, Tuesday evening, 7.45

CHRIST CHURCH; corner River and Maple—Rev William H Dewart, Metropolitan av, rector; Charles S Swift, clerk; Rev William H Dewart, Sunday school supt; Sunday services, 11.00 a m, 7.30 p m; Holy communion every third Sunday at 8 a m; extra services on Holy Days and during Lent; Sunday school meets at 9.45 a m

CLARENDON CONGREGATIONAL CHURCH; Organized April 19, 1880; Incorporated, 1890; Huntington av cor Collins—Rev A H Johnson, 366 Metropolitan av, Roslindale, pastor; George Jeffers, clerk; Henry L Johnson, Sunday school supt; Sunday services, 10.45 a m, 7 p m; Junior C E 4 p m; Sunday school meets at 12 m; Week day services, Friday evening prayer meeting at 8 p m

FIRST BAPTIST CHURCH, 49 Fairmount av; Organized, 1858—Rev William Reid, 61 Oak, pastor; A P Strout, clerk; Fred Bainton, Sunday school supt; Sunday services, 10.30 a m, 7 p m; Christian Endeavor, 6.00 p m; Sunday school meets at 12 m; Week day services, Friday 7.45 p m; prayer meeting; Preaching in the Swedish language every Sunday at 3 p m

FIRST CONGREGATIONAL CHURCH, Webster sq; Organized May 7, 1863—Rev George W Owen, pastor; J K Knight, clerk

WM. H. HARLOW, HYDE PARK
Coal, Brick, Lime, Cement and Drain Pipe
ALL TRUCK DELIVERY

J. J. HOUSTON - MORTGAGES
1250 RIVER STREET, - - HYDE PARK

Cornerstone of first church laid on Jan 31, 1868. Dedicated Oct 15, 1868.

Cornerstone of present building laid April 30, 1910. Occupied for the first time Jan 1 1911.

It has a seating capacity of 700. In addition to auditorium there are 16 other rooms which include chapel banquet room, ladies' parlor, kindergarten and class rooms, etc.

Active membership is now 622.

Men's Club—Dr Albert I Mackintosh, pres; William W Lewis, sec; Harry H Valiquet, treas; meets second Wednesday of each month from September to May at the church

Pastors—Rev Perley B Davis, April 10, 1867 to Dec. 1, 1892; Rev Andrew W Archibald, D D, Dec 1, 1892 to April 14, 1897; Rev Henry Nelson Hoyt, D D, March 9, 1898 to Jan 29, 1908; Rev Lucius F Reed, Dec 30, 1908 to March 30, 1910; Rev George W Owen, Jan 1 1911.

Sunday services, 10.30 a m, 7.30 p m; Week day services, Friday evening at 7.30

FIRST UNION EVANGELICAL CHURCH OF READVILLE, Readville street near River—Joseph A Reynolds, clerk; Jennie Reynolds, supt of Sunday school; Charles N Spencer, sexton; Sunday services at 3 p m; Sunday school at 2 p m; evening service at 7; Prayer meeting Thursday at 7.45 p m

FIRST PRESBYTERIAN River n Webster—Rev A M McLeod, pastor; 82 Williams av; Sunday school superintendent, A F Smith; Sunday services, 10.30 a m, 7 p m; Y P S C E 6 p m; Sunday school meets at 12 m; week day prayer meeting, Friday evening 7.45

FIRST UNITARIAN SOCIETY Maple street cor Pine—Rev Louis C Dethfelfs, pastor, 4 Franklin ter; F W Fenno, clerk; Sunday school superintendent, the pastor; Sunday services, Sunday school, 9.45 morning service 11 a m; Union service 5 p m; Vesper service at 4.30 p m as announced

FIRST METHODIST EPISCOPAL CHURCH, Central av corner Winthrop street—Rev Joseph M Shepler, pastor, 27 Central av; Sunday services preaching service 10.30 a m, Epworth League 6 p m; Sunday school meets at 12 m; Praying meeting Friday evening, 745

CHRISTIAN SCIENCE, Arlington street; Sunday services at 10.45 a m; Sunday school at 12 m; Wednesdays 7.45

A free reading room, where Christian Science literature may be read, is maintained by this church, at the above address. Open to the public every afternoon from 3 to 5, Sunday and holidays excepted

ROMAN CATHOLIC CHURCH Most Precious Blood, Maple and Oak

Rev James J Chittick, Pastor; assistants, Rev Daniel O'Connor, Rev Edward J Fraher, residence, 5 Oak street; Michael Fahey, sexton; Sunday services, 7, 8.30, 10.30 a m. Vespers, 3 p m; Sunday school meets 2 p m; Week day services, 7 a m; Sodality meets Tuesday evening at 7.30; Holy Name Society, 2d Sunday of the month at 7 p m; Sacred Heart, first Friday at 7.30 p m

CLUBS, SOCIETIES, ETC

AMERICAN TOOL RELIEF ASSOCIATION; meets some time during the first week in August in the offices of the company

Starrett's Fine Tools J. E. Farrell
1289 RIVER ST., Hyde Park

CHAS. S. EVANS Hats, Caps, Gloves, Trunks, Bags, Umbrellas 1191 RIVER ST., HYDE PARK

BACHELOR CLUB, 45 Fairmount av—Pres, E Earle Taylor; sec, James Dooley; treas, Charles D Ruperts; meets first Tuesday each month at 45 Fairmount av

BUSINESS MEN'S ASSOCIATION—President, Francis W Darling; corresponding secretary, Chas F Morrison, 17 Perkins av; recording secretary, F W Boynton; treas, Robert Gray, 32 Gordon av; financial secretary, Albert Davenport; meets fourth Monday of each month except July and August at Howes Hall

DARTMOUTH ASSOCIATION of Hyde Park—President, David Burns; vice-presidents, Dr J K Knight, Burgess Stanley, Daniel E Cluff; recording secretary, Mary Knight; corresponding secretary, Susie Sanborn; college secretary, Winslow Loveland; treasurer, Eliot Howard; executive committee; meets monthly at homes of members

HYDE PARK ANTI-SALOON LEAGUE; executive committee meets at call of president, at Y M C A Hall. Annual meeting, public, Sunday evening preceding election Memberships, first week in December

HYDE PARK CURRENT TOPICS CLUB—President, Mrs William J Webber; vice-presidents, Mrs John A Keefe, Mrs C F Hill; cor sec, Mrs J C Creed; rec sec, Mrs George W Sanborn; treas, Mrs Merton L Briggs; directors, Mrs Charles F Spear, Miss Jennie S Hammond, Mrs F L Johnson, Mrs W F Arnold, Mrs B O Weeks; meets Wednesdays at 10 a m from Oct to April inclusive. Annual meeting April 30, 1913

HYDE PARK BRIDGE WHIST CLUB—Pres, Francis W Darling; sec and treas, F S Norton; meets at 45 Fairmount av

HYDE PARK COMMERCIAL CLUB, 37 Fairmount av; meets first Wednesday in month at club-rooms. Annual meeting, first Wednesday in January

HYDE PARK HISTORICAL SOCIETY—Meets first Monday in the month; annual meeting, January

HYDE PARK MEDICAL CLUB—John H O'Connor, M D, Clarence E Bryant, vice presidents; Percy W Carr, M D, sec; Edward H Baxter, M D, treas; John H O'Connor, M D, Edward K Ellis, M D, Charles F Stack, M D, directors; meetings the second Monday of each month at residences of members

JEFFERSON DEMOCRATIC CLUB of Hyde Park—James E Cox, pres; Joseph J Sweeney, sec; Edward Millett, treas; meet in French's Hall

NEW ENGLAND PEABODY HOME FOR CRIPPLED CHILDREN, Hale street; Incorporated 1894; Opened June 2 1895—Mrs H M Peabody, honorary pres; Mrs Herbert A Joslin, Wellesley, pres; Mrs Edward B Kellogg, Boston, treas; Mrs Albion S Whitmore, Boston sec; Mrs William H Gray, 21 Capen st, Tufts College, cor sec; Rev Fred Hovey Allen, auditor; Rev W H Dewart, chaplain; Clara M Thurston, supt; Annual meeting, second Tuesday in November

NORFOLK COUNTY LAW LIBRARY—Edwin C Jenny, Hyde Park, clerk; Louis A Cook, librarian and treas; James E Cotter, Eldredge J Whitaker, William Quade, executive committee

PHILIPS BROOKS MEMORIAL READING ROOM—Henry M Dean, Jr, librarian; Open Tuesday, Thursday, Friday and Saturday evenings,

WILLIAM H. HARLOW, Hyde Park
..Building Materials of Many Kinds..
ALL TRUCK DELIVERY

Persistent Saving Leads to Prosperity - Open an Account

Hyde Park Co-operative Bank

EVERETT SQUARE, HYDE PARK

7 to 9; Annual meeting third Wednesday in September

PROGRESSIVE CLUB of Hyde Park—Henry Greenwood, pres; G T King, vice pres; George Littlefield, sec; J Day, treas; meets at Plummer blk

READVILLE IMPROVEMENT ASSOCIATION—F L George, pres; H A Pellett, sec; E P True, treas; J E Calder, fin sec; meets fourth Friday of each month; Annual meeting fourth Friday of January

RIVERSIDE ASSOCIATES, 861 River—William Funk, pres; Andrew Tolland, vice pres; Michael Walch, 5 Wood av, rec sec; Osborne A Maker, treas

RUSSELL DEMOCRATIC CLUB—Edward Brennan, pres; William T F Gilman, sec; Thomas F Downey, treas; meet in Plummer blk

THOUGHT CLUB—Ella S Norton, pres; Mrs E C Farwell, vice pres; Mrs W W Petrie, sec; Polly B Leseur, treas; Mrs J C Herter, Mrs A E Bradlee, Mrs George W Earle, directors; Time and place of meeting, first and third Tuesdays from third Tuesday in September through May; Meet at homes of members; Annual meeting first Tuesday in January

WOMAN'S CHRISTIAN TEMPERANCE UNION—Mrs A E Swallow, pres; Mrs J D Hope, address 24 Norway Park, Hyde Park, sec; Mrs Hannah Scrivens, treas; Meets first and third Tuesday in each month in Y M C A building; Annual meeting first Tuesday in October

YOUNG MEN'S CHRISTIAN ASSOCIATION, River cor Webster—Everett W Lewis, pres; Beverly M Chittick, treas; C L Alden Jr, rec sec; McKenzie Murray, gen sec; William J Startz physical director; F G Barnum, medical director; Rooms open from 9 a m to 10 p m; Directors' meeting, second Teusday, 8 p m; Quarterly meeting second Wednesday, March, June, September and December; Annual meeting fourth Wednesday in May

LADIES AUXILIARY Y M C A, Y M C A bldg, River cor Webster—Mrs L S Evans, pres; vice presidents, one from each church; Mrs Jennie Peabody, treas; Mrs J K Knight, sec; Meets second Monday in each month from October to June in Y M C A bldg; Annual meeting second Monday in June

SECRET AND BENEVOLENT

A F AND A M, Hyde Park Lodge—Emerson Rice, worshipful master; Frederick G Katzman, senior warden; Edward K Ellis, junior warden; Henry S Bunton, treas; Charles Sturtevant, sec; J K Knight, chaplain; George E Leason, marshal; Horace E Ayers, senior deacon; Charles B House, junior deacon; Francis G Googins, senior steward; Alden B Hefler, junior steward; Arthur E Campbell, inside sentinel; Joseph Garside, tyler; Meets third Thursday in each month, except July and August in Masonic Hall; Annual meeting third Thursday in December

NORFOLK ROYAL ARCH CHAPTER—John W Kennington, Most excellent high priest; Howard S Thompson, excellent king; Frank L King, excellent scribe; Henry S Bunton, treas; Prince W Taylor, 170 Beaver st, sec; Rev W H Parker, chaplain; Arthur F Brown, captain of the host; Horace E Ayers, principal sojourner; Edward A Rolland, royal arch captain; Arthur T Byrnes, master third veil; Arthur E Campbell, master second veil; John A Swan-

GEORGE E. BLACKMER

Florist

268 FAIRMOUNT AVENUE (Telephone 616-W) HYDE PARK

JOHN C. RAYNES PLUMBING
... 76 FAIRMOUNT AVENUE ...
TELEPHONE 290

strom, master first veil; Percy A Chamberlain, senior steward; Edwin A Ricker, junior steward; Edward K Ellis, organist; Joseph Garside, tyler; Meets second Thursday of each month at Masonic Hall; Annual meeting held in September

HYDE PARK COUNCIL, ROYAL AND SELECT MASTERS—Hngh J Stockford, thrice illustrious master; J Fayette Stone, deputy master; Frank H Tyler, principal conductor of the work; Right Illustrious Henry S Bunton, treas; Illustrious Henry F Arnold, recorder Illustrious George C McClellan, master of ceremonies; Charles Sturtevant, chaplain; Illustrious Edward J Ellis, associate chaplain; Andrew C Morrow, capt of the guard; Alden B Hefler, conductor of the council; Edwin L Slocomb, steward; Joseph Garside, sentinel; Edward K Ellis, organist; George E Leason, cornetist; Meets at Masonic Hall first Thursday; Annual meeting in September

CYPRUS COMMANDERY, KNIGHTS TEMPLAR, NO 39—Em Sir Irving C Webster, eminent commander; Sir Harry E Astley, generalissimo; Sir John G Hollingsworth, captain general; Sir Edward J Ellis, senior warden; Sir George F Sumner, junior warden; Sir Hugh J Stockford, prelate; Sir Henry F Arnold, treas; Sir Daniel E Cluff, recorder; Sir Edwin L Slocomb, standard bearer; Sir Edwin A Ricker, sword bearer; Sir Arthur F Brown, warder; Sir Arthur T Byrnes, capt 3d guard; Sir Wallace M Rhodes, capt 2d guard; Sir William Wragg, capt 1st guard; Sir William T Wyman 3d asst guard; Sir Andrew Duncan, 2d asst guard; Sir Harrie S Wood, 1st asst guard; Sir George A Curtis, Sir Andrew C Morrow, Sir Charles E Perry, Jr, Sir Freeman S. Evans, Sir Percy A Chamberlain, assistant guards; Sir Edward K Ellis, organist; Sir George E Leason, cornetist; Sir Joseph Garside, sentinel; Meets at Masonic Hall fourth Thursday of each month; Annual meeting fourth Thursday of September

ORDER OF THE EASTERN STAR, Blue Hill Chapter, No 53; Organized 1896—Eva F Drake worthy matron; Alden B Hefler, worthy patron; Jessie M Bessell, sec; Katherine Barritt, treas; Florence Duncan, conductoress; meets first Tuesday of each month at Masonic Hall, Hyde Park. Annual meeting first Tuesday in December

A O H, DIVISION NO 10—Pres, James A Cullen, Jr; vice-pres, Martin B Hassett; fin sec, M J Carroll; rec sec, Peter C Morrissey; treas, William F McIntyre; meets in Magnolia hall second Sunday and fourth Wednesday evenings

LADIES' AUXILIARY—Pres Delia F Dolan; vice-pres, Kathryn S Gilmartin; rec sec, Lucy McCarthy; fin sec, Katherine Halpin; treas, Alice Lougee

A O U W RIVERSIDE LODGE NO 33—M W, Charles B Locke; F, George E Favor; O, James D Grant; rec, John W McAfee; fin, H H Elliot; treas, George H Manley; time and place of meeting, Fraternity Hall, first and third Tuesday evenings

A O U W LADIES' AUXILIARY—meets second Thursday evening at Central Hall

DAUGHTERS OF LIBERTY, ROYAL COUNCIL NO 40; time and place of meeting, 2d and 4th Monday 2 p m 30 Williams av

WM. H. HARLOW, Hyde Park
Brick, Lime, Cement and Drain Pipe
ALL TRUCK DELIVERY

J. J. HOUSTON - REAL ESTATE
1250 RIVER STREET, - - HYDE PARK

G A R, Timothy Ingraham Post, 121—Com, George E W Ide; S-vice, James A Cullen; Q-master, James S Mitchell; Patriotic Instructor, Henry S Bunton; meet second and fourth Tuesdays at Liberty Hall, Harvard av, and River street

THE WOMEN'S RELIEF CORPS —Mrs Theresa M Wirst, president; Mrs Minnie Scott, treasurer; Mrs Hannah Dunbar, chaplain

SONS OF VETERANS

SYLVANUS COBB JR CAMP—Joseph H Barton, com; William Gould, S V; George T Ide, J V; Leon A Wetherbee, sec; Charles E Houghton, treas; meets at Liberty Hall first Thursday in each month at 8 p m; annual meeting first Thursday in January

DAUGHTERS OF VETERANS

HELEN L GILSON TENT NO 47 —Mabel Ide, pres; Ethel Ide, S V; Durinda Johnson J V; May Fisher, sec; Lillian Collins, treas; meet second and fourth Wednesdays of each month at Liberty Hall

SPANISH WAR VETERANS, John Cleary Camp, No. 34 Dept Mass—Com, William B Gould, Jr; adjutant, Joseph C Andrews; meet in Old Fire Station 2d and 4th Thursday

ALLON LODGE I O O F—John A King, noble grand; William A H West, vice grand; S Lawson Smith, recording secretary; Charles E Roberts, financial secretary; John W McAfee, treasurer; meets Fraternity Hall Mondays, 8 p m

FOREST LODGE I O O F—Scott F Taylor, noble grand; William E Holtham, vice-grand; Walter E Whitney, recording secretary; Clarence L Stevens, financial secretary; J C Hanscomb, treasurer; meets French Hall, Tuesdays 8 p m

METROPOLITAN LODGE, I O O F, M U—John Royds, noble grand; O G King, vice-grand; George A Lucas, elective secretary; Joseph B McGinley, chaplain; O A Goodale warden; meets Wednesdays at Central Hall

EUNICE REBEKAH LODGE NO 149—Lena E Sutcliffe, noble grand; Mrs Kittie M Howe, vice grand; Mrs Flora J Hodgdon, recording secretary; Mrs Lucy E King, financial secretary; Mrs Jessie L Swinton, treasurer; Walter M Sutcliffe, outside guard; meet 2d ad 4th Thursday evening, 45 Fairmount av. Annual meeting, last meeting in December

PROGRESSIVE REBEKAH LODGE—Mrs Robina Hirsch, noble grand; Mrs Mabel Murison, warden; Mrs Edna French, conductor; Mrs Flora Rafter, chaplain; Mrs Fannie Crudgington and Mrs Elizabeth Higgins, supporters; Mrs Matilda Quinn, inside guardian; R Frank Boynton, outside guardian; meets first and third Wednesday evening of each month

KNIGHTS OF COLUMBUS

MAGNOLIA COUNCIL NO 89—V M Esqinola, G K; Francis J Houston, rec; C A Coughlin, fin sec; John McKelligan, treas; meets first and third Mondays in K of C Hall

M C O F

ST JOHN COURT NO 23—Thomas H Cummings, chief of ranger; Thomas J Whalen, vice chief ranger; John A Noonan, recording secretary; Michael Fahey, financial

Farrell's Hardware Store 1289 RIVER STREET HYDE PARK

EVANS' HAT STORE
Hats, Caps, Gloves, Trunks, Bags, Umbrellas
1191 RIVER ST., HYDE PARK

secretary; William J O'Brien, treasurer; Frank Lougee, senior conductor; John Jordan, junior conductor; Edward Conley, inside sentinel; George McCellan, outside sentinel; meets in Central Hall, Everett sq, 2d and 4th Mondays

ST AGNES COURT NO 108—Mary Fahey, chief ranger; Mary Butler, vice chief; Sadie Riley, sec; Butler, vice chief; Sarie Riley, rec sec; Elizabeth O'Brien, fin sec; Mary Rooney, treas; time and place of meeting, 1st and 3d Wednesdays, Central Hall, Hyde Park

N E O P

FAIRMOUNT LODGE NO 351—warden, Grace E Morrison; vice-warden, Elizabeth Neil; rec sec, Katherine E Ott; fin sec, Frank E Cook; treas, Dr A D Holmes; meets 8 p m, 2d and 4th Thursday evening, Fraternity Hall, Fairmount av

O S C

CLAN MACLEOD NO 10—William D Strachan, chief; Andrew W Shepard, chaplain; Thomas W Halliday, recording secretary; Thomas Buchan, financial secretary; James A Bain, treasurer

ROYAL ARCANUM

NEPONSET COUNCIL NO 136—John A McKay, regent; Edward A Hackleton, vice regent; E Payson True, orator; Frederick W Saunders, secretary; Frank H Wheeler collector; Archibald MacGregor, treas; Andrew M Evans, chaplain; meets 2d and 4th Mondays in Odd Fellows' Hall

U O G C.

GOLDEN RULE COMMANDERY, NO 954—G Ewell, N C; Mrs A E Derry, V N; Joseph Sweeney, treas; W Margeson, W H; H A Pratt, N K R; C O Margeson, F K R; Meets fourth Monday of each month at Liberty Hall

SONS OF ST GEORGE

COMMONWEALTH LODGE, NO 275—Thomas Stanley, pres; Henry White, vice pres; F F Mugford, sec; John Tegg, treas; meets first and third Tuesdays at Liberty Hall; Officers change in June and December

U O of I O L

AMBASSADRESS LODGE, NO 5—Florence Titcomb, N L; Caroline Shute, V L; Mrs E H Dyer, R S; Emma Shute, F S; meet first and third Fridays at Fraternity Hall

NAOMI LODGE, NO 48—Mrs Amanda Derry, N L; Mrs Marion Whitney, V L; Mrs Flora Hodgdon, rec sec; Mrs Nancy Davis, treas; Meets first and third Thursday evening at 37 Fairmount av; Annual meeting, third Thursday in September

ORDER OF VIKINGS

POLHEM LODGE, O of V—Alfred Johnson, pres; Aron Bjorken, vice pres; John Giorloff, rec sec; O F Fundin, fin sec; John Palmquist, treas; Mrs Hjalmar Johnson, chaplain; Victor Carlson, conductor; Alice Holinberg, asst conductor; Hjalmar Johnson, inside guard; Oscar Hogberg, outside guard; meets at Lyric Hall

SWEDISH BENEVOLENT SICK BENEFIT SOCIETY—Robert Hanson, fin sec; Meets first Wednesday in each month in Lyric Hall P O bldg

WM. H. HARLOW, Hyde Park
Lehigh, Shamokin, Franklin & Wilkesbarre Coal
ALL TRUCK DELIVERY

"THE AMERICAN HOME THE SAFEGUARD OF AMERICAN LIBERTIES"
Hyde Park Co-operative Bank
EVERETT SQUARE, HYDE PARK, MASS.

LOYAL ORANGE MEN

Meet second and fourth Tuesdays in Lyric Hall, P O bldg

LOYAL ORANGE WOMEN

MAYFLOWER LODGE—Annie M Morrison, worthy mistress; Hattie McKay, deputy mistress; Mrs Ella M Collett, rec sec; Lilla Arbing, fin sec; Mrs Annie Stewart, treas; Lucy McPhee, conductress

K of P

HYDE PARK LODGE—Charles L Burnes, chancellor commander; James Haskell, vice chancellor; Clarence G Norris, keeper of records and seal; Percy W Carr, master of finance; George H Alder, master of exchequer; Pearl R. Copeland, prelate; Peter J Wright, master of work; William B Riva, master-at-arms; John L Dias, inside guard; J Edgar Gilson, outside guard; meets fourth Monday of each month at Liberty Hall

U R K P

BLUE HILL COMPANY—Albert W Stoller, capt; William B Riva, first lieut; Herman J Morrison, second lieut; J Edgar Gilson, recorder; Samuel Welliver, treas; meet at 8 p m, second Monday of each month in Liberty Hall

F. L. GEORGE
TELEPHONE, HYDE PARK 59
See Inside Front Cover
GENERAL INSURANCE & REAL ESTATE
Wolcott Sq., Readville
Everett Sq., Hyde Park

A Suggestion

Before using a directory anywhere, look to see if it is the latest edition.

The merchant who does not keep the latest directory for his customers' convenience, does not show them a courtesy they may obtain elsewhere.

Telephone Hyde Park, 827-W REPAIRING OF ALL KINDS

FRANK VEINOT

ROOFER

Slate, Tile, Metal and Gravel Roofing
Asphalt Floors

130 Hollingsworth St. Mattapan

C. C. CHISHOLM

Concreting, Roofing and Asphalting

Concrete and Asphalt Walks and Driveways
Tin, Gravel, and Best Composition Roofing, Artificial Concreting

Cementing Cellars a Specialty

69 ARLINGTON STREET, HYDE PARK

Order Slate, 1227 RIVER STREET

A. M. PHINNEY

PHONOGRAPHS AND RECORDS

ART GOODS
Pictures and Picture Framing

43 Fairmount Ave., Hyde Park, Mass.

Telephone 171-W

HENRY A. CARLE

Pianos and Player Pianos

SEWING MACHINES

New and second hand sold on easy terms.
We do expert repairing and furnish supplies.

REAL ESTATE

Store, 13 Davison St., Hyde Park

Telephone 415-W

THE HYDE PARK PROGRESSIVE

Published Every Wednesday by

PROGRESSIVE PUBLISHING CO.

PLUMMER BLOCK, CLEARY SQ., HYDE PARK

Subscription Rates:

ONE YEAR . $1.00 SINGLE COPIES . 2 Cents

WARD 26 FACTS

What We Had

Population, 1910	15,506
Population, 1905	14,500
Registered Voters	3,044
Assessed Polls	4,130
Settled by Puritans	1630
Part of Dorchester	200 years
Incorporated a town	1868
Annexed to Boston	Nov. 7, 1911
Assessed Valuations	$16,000,000
Net bonded indebtedness	$755,000
Borrowing Capacity	$300,000
Tax rate on $1000	$18
Churches	10
Schools	8

WHAT WE WANT

Every Citizen a Ward 26 boomer.
A Five-cent fare.
Lower rates for gas and electricity.
Widening of Hyde Park Avenue.
A new Hyde Park Station.
More houses for workingmen.
Additional factories.
Inter-urban Railroad.

If you want the steady trade, advertise steadily in

THE PROGRESSIVE

It reaches the homes and produces the results wanted.

PRINTING of all kinds attended to at reasonable prices

Wedding Announcements and Dance Orders a Specialty.

OUR TRADE MARK:

"Boom the Ward You Live In"

A clean and reliable paper for the home circle

THE HYDE PARK

GAZETTE -- TIMES

Published Every Wednesday Morning

The best advertising medium in Hyde Park

The Gazette -- Times goes into the homes.

NORFOLK PRESS

UP TO DATE PRINTING

WITH FIRST CLASS FACILITIES

No order too large or too small

25 FAIRMOUNT AVENUE HYDE PARK, MASS.

HEDLEY T. WAUGH

Plasterer

CEMENT and STUCCO WORK

Jobbing a Specialty

ALL WORK PROMPTLY ATTENDED TO

98 Ruskin Road Mattapan, Mass.

Telephone 795-W

JAMES J. McGRATH

MASON AND PLASTERER

STUCCO WORK

All Orders Promptly Attended to

60 GARFIELD AVE., HYDE PARK, MASS.

Telephone 756-3

THIS DIRECTORY

PRINTED BY

The Kirshen Press

65 BROAD ST. :: BOSTON

Ideal Wet Wash Laundry

W. J. GASTONGUAY, Prop.

899 Hyde Park Avenue HYDE PARK

Blankets and Comforters a Specialty

GOODS CALLED FOR AND DELIVERED

Telephone 274-M Hyde Park

T. CLEARY
GENERAL MASON

Chimney, Fire Place and Boiler Work a Specialty

Granolithic and Cement Walks

ALSO GENERAL CONTRACTOR

Address, 1230 Hyde Park Ave. Hyde Park

Telephone 373-W Hyde Park

JOHN H. MARKS
Plasterer and Stucco Worker

All work High Grade and Satisfaction Guaranteed

ESTIMATES FURNISHED

1058 Hyde Park Ave. Tel. 428-W **Hyde Park**

LORENZO LAVORGNA
General Jobbing
Plasterer, Mason, and all kinds of Cement Work

Kalsomining Chimneys Repaired

ESTIMATES GIVEN

55 BUSINESS STREET HYDE PARK

Telephone Connection

JAMES HAYES
MASON and PLASTERER

Best Work Guaranteed Estimates Furnished

25 Riverside Sq., Hyde Park, Mass.

RUTLAND COUNTY CREAMERY

ARTHUR W. ALDEN, Prop.

Fancy Groceries and Creamery Products

168 FAIRMOUNT AVENUE Telephone Connection

Distributers of OAK GROVE FARM PRODUCTS
Agents for TWIN OAKS FARM MILK

THOMAS BROS. NEW STORE

Meats, Fish and Vegetables

GROCERIES, PASTRY, FRUIT

CONFECTIONERY, CIGARS & TOBACCO

Hyde Park Ave., Cor. Westminster St. Hyde Park, Mass.

Telephone Connection

FRANK S. DOW

GROCERIES

INSURANCE { FIRE, LIFE, LIABILITY, AUTOMOBILE, ACCIDENT } **Notary Public**

96 Ruskin Road Mattapan, Mass.

WM. OVENS

WHOLESALE CONFECTIONERY

154 MILTON STREET

EAST DEDHAM, - - - - MASS.

WARD'S MARKET

Dealers in all kinds of

MEATS, PROVISIONS, VEGETABLES, ETC.

TELEPHONE

1205 RIVER STREET HYDE PARK, MASS.

BLACKSTONE CASH MARKET

DEALERS IN

MEATS AND PROVISIONS

Beef, Lamb, Veal, Poultry, etc,

PORK PRODUCTS OF ALL KINDS, FRESH, CORNED OR SMOKED

Telephone Connection

61 FAIRMOUNT ST. HYDE PARK, MASS.

GEORGE MILES COMPANY

DEALERS IN

Choice Family Groceries

Wooden Ware and Vegetables

Tucker's Block, 5-7 Gordon Ave. Hyde Park, Mass.

Telephone Connection

H. F. WEDDING

DEALER IN

GROCERIES, MEATS and PROVISIONS

Butter, Eggs, Poultry, Canned Goods, Etc.

123 READVILLE ST. Telephone 64 HYDE PARK, MASS.

Telephone Main 746

JOHN ZEDREN

Builder and General Contractor

HATHAWAY BUILDING - 506

184 Summer Street
Boston, Mass.

Res., **1831 Hyde Park Ave.**
Tel. 312-M Hyde Park

C. C. FULTON

Carpenter and Builder

Plans and Specifications Furnished

Telephone 348-5 Hyde Park

36 RANDOLPH ROAD **MATTAPAN, MASS.**

PHILIP J. DEAGLE

Contractor, Carpenter and Builder

Jobbing and Refitting

Shop, 3 Station St. Res. and Office 128 SUMMIT ST.
Ward 26 Boston Tel. Con. Hyde Park

GEORGE W. COUTTS

Contractor and Builder

Plans and Specifications Furnished

42 RANDOLPH ROAD **MATTAPAN**

Telephone, Hyde Park 66-W

F. W. MOYE

CARPENTER AND BUILDER

Estimates Given

Jobbing Promptly Attended To

1835 Hyde Park Ave., Readville

TELEPHONE CONNECTION **JOBBING A SPECIALTY**

C. F. BREWSTER

Carpenter and Builder

75 Maple St., Hyde Park, Mass.

Telephone Connection

JOHN HIGGINS

Carpenter and Builder

All Kinds of Jobbing done in the Best Manner

38 VOSE AVE., HYDE PARK

R. A. TOPHAM
43 Wood Avenue

C. S. BATES
104 West Street

TOPHAM & BATES

Carpenters and Builders

Jobbing A Specialty Estimates Furnished

Telephone 231-1 Hyde Park HYDE PARK, MASS.

A. W. DUNBAR

Painting, Decorating, Glazing and Paper Hanging

Office: Rear 1253 HYDE PARK AVENUE
Residence: 11 ATHERTON AVENUE

Telephone Connection HYDE PARK, MASS.

W. REGINALD TREFRY

Painter, Decorator
AND
Paper Hanger

Ceilings Whitened and Tinted
Finishing Hard Wood Floors A Specialty

822 RIVER ST., Tel. Hyde Park 714-W HYDE PARK

Estimates Furnished. All Orders Promptly Attended To

NEIL M. FORSYTH

Painting and Decorating

Graining and Glazing

Residence: 39 MASSASOIT ST., HYDE PARK Tel. 374-M Hyde Park

DANIEL W. PAQUETTE

Carpenter and Builder

All Kinds of JOBBING Done in BEST MANNER

103 East Glenwood Ave.

D. & J. DONAHUE

HEAVY TEAMING

Furniture and Piano Moving

Telephones 18-W 18-M

Res., 116 READVILLE ST., HYDE PARK

Telephone Hyde Park 2

MAHONY-CORSON EXPRESS

THREE TRIPS DAILY

BOSTON OFFICES

130 Bedford St. 15 Devonshire St. 15 Merchants Row
105 Arch St. 16 Union St. 36 Merchants Row
71 and 77 Kingston St.

Hyde Park Office, 1231 HYDE PARK AVE.

S. T. ALLEN & BRO.

Furniture and Piano Movers

Pianos put in and taken out by modern Appliances when necessary

Goods Packed and Shipped to all parts of the World.
Storage for Furniture

Office, 7 CENTRAL AVE. Near Everett Sq. Telephone H. P. 368-R

Residence, 28 FOSTER ST. Telephone H. P. 467-W

HYDE PARK, MASS.

Old Business Stand under New Management

Herbert J. Crudgington

Successor to J. H. Tuckerman, Est. 1880

UPHOLSTERING

in all branches. Mattresses made over a specialty. New hair mattresses made to order. Furniture repaired.

Having done the Upholstery at this stand for over fifteen years I herewith solicit your work.

1199 RIVER STREET HYDE PARK, MASS.

Telephone Hyde Park 1

HENRY E. JENKINS
Plumber

Steam and Hot Water Heating, Gas Fitting

1197 RIVER STREET HYDE PARK

W. J. PETERSON
(20 years with the F. W. Gleason Co.)

Will take care of your **Plumbing** and **Heating Systems**, also put on or repair Tin or Copper Roofs, Conductors, etc., All kinds of Stove Repairs, Coils for Heaters and Ranges Installed. : : : : : : :

Tel. Hyde Park 463-W **6 A DANA AVENUE**

HERMAN P. GLEASON
SPECIALTY

Repairs for Sanitary Plumbing and Heating Apparatus

Orders for Tin Roofing, Stove and Furnace Repairs of all kinds promptly attended to by first-class workmen.

Office, **1179 River Street**
Shop, **41 Westminster St.** Telephone Connection **Hyde Park, Mass.**

Telephone 339 Hyde Park

W. E. SMALLING
Plumbing, Heating and Ventilating
IN ALL ITS BRANCHES

STOVES, FURNACES AND RANGES
Special attention given to Jobbing

1227 River Street **Hyde Park, Mass.**

R. WARD & CO.

Hack, Livery and Boarding Stable

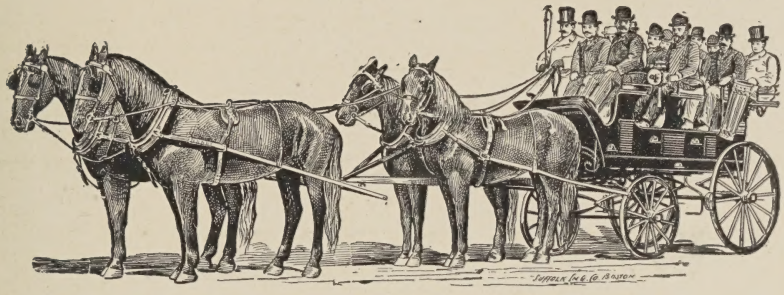

Hacks and Landaus furnished for Funerals, Weddings and Christenings on short notice. Carriages meet all trains.

Telephone orders receive prompt attention.

NOTT STREET Telephone 202 **HYDE PARK**

EVERETT STABLES

A. RAYMOND, Proprietor

First-Class Hacks, Coupes, Landaus Barges, Brakes and Tally-Ho Coaches

Furnished at Short notice for any and all occasions.

Single Rigs of All Descriptions

To let at reasonable rates, with or without drivers.

Furniture and Pianos moved in a careful manner by experienced men.

Stable and Office: 1225 HYDE PARK AVE.

BRANCH STABLES AT DEDHAM

Telephones: Hyde Park No. 3 Dedham No. 471-R

GODFREY COAL CO.

COAL

MILTON, MASS.

W. J. O'BRIEN

AGENT

1244 River St., Hyde Park

CARL L. GOULD

MASON

JOBBING OF ALL KINDS

Fire Place Work A Specialty

Shop, Walnut St.
Res., 87 Maple St.
Telephone Hyde Park

Tileston & Hollingsworth Co.

"PAPER MAKERS FOR ONE HUNDRED YEARS"

MANUFACTURERS OF

HYDE PARK M. F.

MATTAPAN M. F.

FLEMISH BOOK

ATHENA PLATE

HOLWELL MELLOW BOOK

HYDE PARK SUPER CALENDERED

T. & H. SILK SURFACE

WICKHAM FEATHERWEIGHT

ORTHODOX BIBLE

CERTIFIED LIBRARY RECORD

NEW ENGLAND AGENTS

Dejonge & Co's Famous Book Papers

MILL
RIVER ST., BOSTON

OFFICE
49 FEDERAL ST., BOSTON

Phone Main 5170

ELM FARM MILK COMPANY
We furnish the Best and Safest Milk Supply available

Wales Place, Dorchester, Mass.
Telephone, Dorchester 2100

F. W. DARLING CO.

COAL and WOOD

Office: Way Building, Yard: Walnut Street

HYDE PARK

F. T. MEAGHER, Prop. Tel. Milton 21510

MATTAPAN MOTOR CAR CO.

— NEVER CLOSED —

Chalmers and Ford Cars

SUPPLIES AT LOWEST BOSTON PRICES - Wholesale or Retail

AUTOS FOR HIRE - - EXTRA CAREFUL DRIVERS

"All Roads Lead To Mattapan Square"

INSURANCE

Of Every Description

MONEY TO LOAN

On Real Estate at 4 1-2 Per Cent

WILLIAM B. KOLLOCK

93 Water Street, Boston, Mass.

TELEPHONES { Main 1289
Hyde Park 88-W

Telephone 731-M

JOHN H. ELLIOT

Contractor and Builder

99 BEACON ST., HYDE PARK

A. W. ELLIOT & SONS, CARPENTERS and BUILDERS
97 WILLIAMS AVENUE, HYDE PARK
Telephone Connection

BARRETT MANUFACTURING COMPANY
ROOFING AND PAVING MATERIALS
297 FRANKLIN STREET, BOSTON
Barrett ROOFING

LADIES' AND GENTS' TAILORING

J. A. SWEENEY
EVERETT SQUARE